SDAY, OCTOBER 24, 1

Hamburgers

e" Goods

S FLEECED UNDERWEAR AT 25c.
Sell At 35c To 45c.
'S FLEECED UNDERWEAR AT 50c.
o Sell At 75 Cents.
D UNDERWEAR AT 75 CENTS.
To Sell At $1.50.

nderwear $2.50
ELL AT $5.00 TO $6.00
"Lewis" knit underwear for women, and union suits; linen mesh, cotton silk and wool mixed, silk and linen; d and silk finished throughout. This e highest prize at the world's "Co- grand prize at the "Louisiana Pu- e highest award at the "California Sale begins promptly at 8:30. No pted.

hoes

the pur- nable to sands of ve from eded for

.50

y heels; t. Gibson tary and

d; lace, of patent urned or Foster's,

AIR. t; exten- to 5½; the city;

leather; w heels;

ns, Window, $2.95

d Dame curtains; finished

heavy rope

ell stitched

rness; cov-

he Shrine Ball

; you won't pay any more,

Switches $5.00

and 26 inches long; every

from $1.50
from $3.00

is the best in the city; quality
to attend the Shrine ball
ce during the day; we have

Pure Drugs

PENTINE
WITCH HAZEL
OD ALCOHOL
A CREAM

Hamburgers

of
ront
eign
in
ack-
ims,
ant

tors
era,
arts
were
ere
ting
men
oor.
and
es.

car-
ors
hes.
e in
an
ry,
h a
s in
the
hel;
part
will
not
up-
us-

ers
a
the
oin.
ead
ely
vis
that
A.
ch-
the

Part I—Complete 28 Pages

The Times

LOS ANGELES

Part I—Telegraph-News Sheet—16 Pages

MINIMUM TEMPERATURES: Boston, 38; New York, 38; Washington, 34; Pittsburgh, 30; Cincinnati, 36; Chicago, 42; Kansas City, 52; St. Paul, 42; Jacksonville, 60; LOS ANGELES, 58.

...ld Year

...ANNUM, $9.00 | Per Month, 75 Cents, or 2 1-2 Cents a Copy.

FRIDAY MORNING, OCTOBER 25, 1907.

On All News Stands, Trains and Streets. | 5 CENTS

THE WEATHER.
...HER REPORT.
...CAST—For Los Angeles and ...Cloudy; probably showers; ...ghtly wind. For San Fran... ...locity: Cloudy; probably ...ight southwest wind.
...R—Sun, 1:37; sunset, 5:08; moon ...p. m.
...RVATORY—Maximum tempera... minimum, 56 deg. Wind ...southeast; velocity 2 miles; ...southeast; velocity, 7 miles. ...hour the temperature was 59 ...ity.
...At 2 a. m. the temperature ...eg; cloudy.
...plete weather report, in... ...mparative temperatures, ...ad on page 10, part II.]

...TS OF THE NEWS ...N TODAY'S ISSUE OF ...Times.

INDEX.

...olved in Scandal.
...s of Bodies From Ruins.
...of Gold Stops Stock Panic.
...Balloon Race to Save Life.
...dits Hold Up Freight.
...of Middle West News.
...of Pacific Slope States.
...Bull President?
...is Out of the Race.
...Law on Mining Banks.
...porting News of the Day.
...Instrument Concert.
...in Bishop Hamilton.
...Strike and the Powers.
...Brief: Vital Record.
...Ball Beautiful Affair.
...Mirror: News of Courts.
...Salt Menace to County.
...Page: Pen Points.
...Topics of the Stage.
...Los Angeles Society.
...Angeles County News.
...of the Tehachepi."
...Reports: Financial.
...Realty Transfers.
...'s O. K. on Los Angeles.

SYNOPSIS.

...Grand Shrine ball, at... ...more than thousand persons, ...auditorium of Al Malaik... ...Three robbers hold up ...at Dolgeville, shoot dre... ...and watches and flee; ...Coming citrus crop ...best ever grown; short... ...oranges in first place ...Pretty young wife of ...ed on suspicion of hav... ...more than a dozen bur... ...roads fight on again ...rigor, because of north... ...officials interested in ...team for Coast League. ...hundred mandolins and ...to Auditorium concert. ...sion to Bishop Hamilton. ...divorce cases in Superior ...Dixon's elusive pocket wins ...in Justice Court....Brad... ...shows excellent financial ...ility....Demand for crude ...trade's history....Coun... ...see more Charter Revi... ...Dollar leap is made ...Chinese doctor again in dif... ...Asmour Mallard tells Realty ...is too extravagant.

...CALIFORNIA. Noted ...dies in Santa Barbara. ...rote is hurrying from north ...to Salida....Committees or... ...Pasadena for Tournament of ...likely to be organized ...Charter party ward pri... ...Long Beach....Close of suc... ...beet season at Comp... ...in San Bernardino of ...conductor accused of bur... ...much attention....Big... ...held as defense in bigamy ...Santa Ana.

...SLOPE—Searchlight post... ...of embezzlement, lies ...in mental derange... ...pitiable condition....Alaska ...men to make fight in Con... ...Assistant of Chinese Ex... ...so coolies may be im... ...corner-stone laid for $1,500,... ...in San Francisco. ...health officers begin crusade ...Oriental district....Gal... ...Furey on witness stand in ...trial, repeat confessions ...from Roof....Portland ...Exchange, Weather Bureau ...company prevent British ...landing on Clatsop Beach. ...lumberman who shot ...Frost as result of domestic ...of wound....Thomas W. ...mine near Hum... ...down, and smelter ...suspend today....Anoth... ...on San Francisco street ...conductor being shot, wom... ...policeman injured, and ...rested.

...EASTERN. Former ...of New York discusses ...before Chicago Associa... ...Commerce....Segregation ...assets of Union ...Bond....British aëronauts ...St. Louis and re... ...Incidents: Charles Strobel ...and second prizes for ...The Indians are reported ...broken out on Cheyenne ...Indians in South Dakota. ...Frost is sued for $16,500 for ...injuries to animals in transit. ...Frost is said to have ...statement regarding fusion ...in New York....Former vice-... ...Mutual Life Insurance ...convicted of perjury....Flood ...excitement in Wall street, and it ...Panic has been passed; ...Morgan and other finan... ...in New York, with aid of ...Cortelyou, is assisting in restoring con... ...Mrs. Bradley, woman who ...killed Senator Brown of Utah, will ...plead the plea of plain insanity, says ...Washington Republican leaders at ...Capital say Congress will refuse ...President's recommendations ...for legislation, and that ...Republican party fight to con... ...on the tariff issue be incorpo... ...in the platform..

ROUND TABLE.

KAISER IS INVOLVED

May Be Witness in Harden Trial.

Berlin Stands Aghast at Sensational Developments in Court Scandal.

Prince Bismarck Also to Be Dragged Into Round Table Libel Suit.

Eulenberg Forced to Attend. Public Is Barred from the Courtroom.

[BY DIRECT WIRE TO THE TIMES.]

BERLIN, Oct. 24.—[Exclusive Dispatch.] All Berlin stood aghast today when it was announced that Emperor William is to be forced into court to throw light on the scandal of the celebrated "Round Table" in connection with which some of the most august names in Germany have been dragged in the mud.

The capital was little less astonished also to hear that the name of the great Prince Bismarck is also to be mentioned in connection with the secret crimes accredited to members of nobility, it being the intention to quote in evidence words of censure which he once uttered regarding excesses in certain court circles.

It is declared on all sides that it would be out of question for a scion of the haughty house of Hohenzollern to become mixed up publicly in such a disgraceful affair.

Some assert that the citing of the Kaiser will mean the summary closing of the proceedings, and the punishment of the alleged offenders in another way by the Emperor himself.

The hearing of the case of Count Kuno Von Moltke, former Military Governor of Berlin, against Maximilin Harden, editor of Die Zukunft, for defamation of character, is growing more and more sensational every day.

In the course of today's proceedings, Dr. Von Gordon, counsel for the plaintiff, declared he would call Emperor William to prove that Count Von Moltke has never used his official position to promote political ends.

Herr Bernstein, counsel for Harden, agreed to this proposal.

MAKES BROAD CHARGE.

Herr Bernstein then charged that the court clique, of which Von Moltke was a member, was guilty of infamous secret crimes.

If Von Moltke is innocent, he said, no one else is, and this would seem incredible.

Harden proposes to call the head of the police department, dealing with this aspect to the public morals, to testify as to what he knows regarding Prince Philip Zu Eulenberg, the former German Ambassador to Vienna, and Lieut.-Gen. Count William Von Hohenau, one of the Emperor's adjutants, who, together with Von Moltke, have been mentioned by Harden as members of the so-called camarilla, or "Round Table."

Harden declares, also, that he will call as a witness Paul Liman, the author of a life of Emperor William, who will testify that the late Prince Bismarck once expressed himself concerning the excesses of Prince Zu Eulenberg and others, in the strongest terms imaginable.

OTHERS TO TESTIFY.

Harden will also call Prince Von Buelow, the imperial Chancellor, and Field Marshal Count Von Hulsen-Haeseler, chief of the Emperor's military Cabinet.

The bench has decided to admit testimony to prove alleged vicious practices among the friends of Von Moltke.

The public will be excluded from the hearings, but reporters of the press will be allowed to remain.

An army officer who served on the body guard at Potsdam was called as a witness today, and testified to having taken part in orgies at the house of Count Lynar, which had resulted in the dismissal from the service in disgrace of Count and Lieut.-Gen. Von Hohenau.

The witness said he heard that Von Moltke was present on this occasion, but he thought Zu Eulenberg "certainly was there."

The court has decided to reject Zu Eulenberg's medical certificate, submitted yesterday, saying he was too ill to attend the hearing, and he has been summoned to appear tomorrow.

TESTIMONY NOT FIT TO BE PUBLISHED.

[BY THE ASSOCIATED PRESS—P.M.]

BERLIN, Oct. 24.—Counsel for both sides in the action for libel brought by Gen. Count Kuno von Moltke against Maximillian Harden, editor of Die Zukunft, presented motions today that the court take steps to obtain from Emperor William a statement on the subject of alleged attempts of the so-called camarilla, or "round table" to influence His Majesty in political matters by subtle suggestions.

The judge took the matter under consideration, and the court was cleared of all persons except those actually connected with the trial and the newspaper representatives.

The day was occupied largely in taking testimony which is not fit for publication.

PREPARING FOR WOMAN'S TRIAL FOR MURDER.

Mrs. Anna M. Bradley,
of Salt Lake, whose defense for the killing of Senator Arthur Brown will be plain insanity.

HER DEFENSE.

PLAIN INSANITY WILL BE PLEA.

MRS. BRADLEY'S LAWYER STATES WHAT DEFENSE WILL BE.

Former Judge Powers, Chief Counsel for Woman to Be Tried for Murder of Utah Senator at Washington, Says He Has Sensations in Store for Trial.

[BY DIRECT WIRE TO THE TIMES.]

SALT LAKE, Oct. 24.—[Exclusive Dispatch.] "In her defense, Mrs. Bradley will not plead emotional insanity or anything akin to it, nor will we urge anything akin to the unwritten law, as was done in the Thaw case. We will advance the plea that the woman was insane, not emotionally so, but simply insane."

Thus spoke former Judge O. W. Powers, chief counsel for Mrs. Annie M. Bradley. He will leave Friday for Washington, where Mrs. Bradley will be placed on trial November 11 for the murder of Arthur Brown, a former United States Senator from Utah.

"We have another line of defense, which I cannot divulge now, but which will cause a sensation when it is made known," continued the lawyer.

While he would not say so, it is believed this "line of defense" has to do with the conversation between Mrs. Bradley and her victim in the latter's room in the Raleigh Hotel, Washington, just before the shooting.

Brown and Mrs. Bradley, it is alleged, lived together three years, and two children were born. After Mrs. Bradley secured a divorce on the plea that her husband was an inebriate, she tried to force Brown to marry her, but he spurned her. She followed him to Washington, where he had gone to escape her, and killed him.

Most of the witnesses of the defense are residents of Salt Lake City, who knew of the relations between the two long before the tragedy. At one time Brown and Mrs. Bradley were arrested for unlawful cohabitation.

THINGS WHICH AVERTED A PANIC.

Confidence restored by J. D. Rockefeller depositing $10,000,000 in Union Trust, and pledging $50,000,000, to relieve banking situation.

J. P. Morgan and others placed on the floor of the Stock Exchange $20,000,000, to be put out on call loans, reducing the rate from 50 per cent. to 10 per cent.

Secretary Cortelyou deposited $25,000,000 in New York banks and $5,000,000 in Pittsburgh.

Union Trust Company depositing $10,000,000 in Trust Company of America.

Rockefeller loaned money at 6 per cent.

Trust Company of America received more cash than was paid out.

Mercantile National showed a credit balance of $124,000.

Knickerbocker Trust Company planned to reopen Monday, Clark Williams taking charge of State banking department.

Pittsburgh banks settled their clearinghouse accounts without difficulty.

TO JOIN SQUADRON.

French Cruiser La Lande Reaches Gibraltar on Its Way to Moorish Waters.

[BY DIRECT WIRE TO THE TIMES.]

GIBRALTAR, Oct. 24.—[Exclusive Dispatch.] The cruiser La Lande, from Toulon, has arrived here to join the French squadron in Moorish waters.

Other cruisers are expected to relieve the destroyers in doing dispatch work along the African coast, as the weather is now the worst in the year for small craft.

EARTHQUAKE.

HUNDREDS OF BODIES TAKEN FROM RUINS.

[BY THE ASSOCIATED PRESS—P.M.]

ROME, Oct. 24.—At 6 o'clock this evening about 200 bodies were taken from the earthquake ruins in Calabria. It is now estimated that the deaths will surpass 500, but it is impossible to get accurate information on this subject, as many villages are still cut off by the floods, and the destruction of roads and telegraph lines, and no word from them can be had.

The shocks continue, but they are slight. The people are still in a condition of apprehension, which is increased by each tremor. In spite of the torrential rains that is falling, they absolutely refuse to remain under any cover. They have made their beds in the open. Mattresses have been spread about the squares and the fields surrounding the stricken villages, and the people are covering themselves and their children as best they may.

RELICS CALM POPULACE.

Many thousands will pass the night in this manner. The only buildings that the frightened people will consent to use are the churches, and even there they will not stay long. Sacred relics have been exposed in the Cathedral of Catanzaro, and this served in a measure to calm the populace.

This earthquake bids fair to rival that of 1905.

Half of the houses at Ferruzzamo and Brancaltone collapsed, and many persons were buried in the ruins, and at Sinopoli and Stilla Rio more lives are said to have been lost.

Panic pervails everywhere. Half the houses of the village of Geracere are in ruins, and similar conditions prevail in a number of other points in Calabria.

During the confusion caused by the first earthquake, the prisoners in the jail at Catazaro mutinied, and were only subdued with great difficulty. The female prisoners were particularly alarmed, screaming, shouting and beating the doors until the whole place was in a terrible uproar. The prison officials did everything possible to calm the inmates, but they broke out afresh every time another earth shock was experienced.

ANCIENT TOWER FALLS.

The cathedral at Towre Di Ge Race was thrown down, as was an ancient tower which had withstood all the earthquakes for centuries.

The troops sent with the relief train to the scene of the disaster had a calming effect on the population. Only two days ago the Finance Minister inaugurated two entirely new villages in Calabria, which had been built by the relief committee of Milan for the victims of the earthquake of 1905. These villages, however, withstood the shocks.

The shock was especially severe in the southern end of the peninsula. Half the housese at Ferruzzano and Brancaleone collapsed and many persons were buried in the ruins. At Sinopoli and Stirallo several persons were buried and everywhere panic prevailed.

Rocolla, Reggio, Cosanca, Barraracodio, Cittanova, Palmi, Gerace, Marina and other towns suffered, but not severely. A special dispatch to the Tribune says that 100 persons lost their lives in the commune of Ferruzzano, but there is no confirmation at present of the report.

FINANCIAL.

MILLIONS SAVE DAY.

Flood of Gold Stops Stock Panic.

New York Financiers Believe Crisis of Situation Is Passed.

Pool Headed by J. P. Morgan Supplies Cash at Crucial Hour.

Two Big Trust Companies Successfully Stand Day's Run.

[BY THE ASSOCIATED PRESS—P.M.]

NEW YORK, Oct. 24.—As a result of today's development in the financial world, there is every indication that the crisis in the banking and trust situation has been safely passed.

The Trust Company of America, all through the day, during banking hours, paid out money to depositors as rapidly as possible, and closed the day with all demands having been met. The company received over its counters in the morning hours, in ordinary deposits, more than $1,000,000.

The day was marked by these noteworthy episodes: First, and earliest in the day, came the announcement of trouble in three minor State banks in Harlem, the Hamilton Bank, the Twelfth Ward Bank and the Empire City Savings Bank. These banks transacted only a neighborhood business, and their suspension of payment was absolutely without significance as bearing on the general situation. The bank examiner, Judson, declared this afternoon that all three were solvent, and that their depositors would lose nothing.

The second episode was a run begun upon the Lincoln Trust Company. At the close of the day the company's officials announced they were fully able to meet all obligations.

By far the most notable, even dramatic, episode of the day was the emptying of money into the Stock Exchange, through a pool headed by J. P. Morgan and other financiers, in order to avert a ruthless selling out of stocks.

The effect of the money stringency was to run the rate of money up to 100 per cent., and when that figure was quoted, and extremely sharp decline resulted in the stock market. Union Pacific, a 10 per cent. stock, sold down to par.

At the time the excitement was at its highest, the announcement was made that a pool had been formed, with J. P. Morgan at its head, to come to the rescue of the brokers, for it was necessary to provide funds at once in order that they might carry stocks they were holding for their customers.

The effect of the relief measures was instantaneous, and the rate for call money dropped from 100 per cent. to 10 per cent. When the Stock Exchange closed, every one was getting all the money he wanted.

The aggregate amount of money which had been contributed to weather the storm and restore confidence assumes really colossal proportions, in all considerably in excess of $100,000,000.

CONFIDENCE RESTORED.

DAY OF ANXIETY ENDS HOPEFULLY

GENERAL SITUATION GREATLY IMPROVED SINCE WEDNESDAY.

Violent Liquidation of Stocks Caused by 100 Per Cent. Call Money Checked by Stream of Gold from Rockefeller, Morgan and U. S. Treasury.

[BY DIRECT WIRE TO THE TIMES.]

NEW YORK, Oct. 24.—[Exclusive Dispatch.] J. Pierpont Morgan, John D. Rockefeller, James Stillman, and a few other New York money kings, backed by George B. Cortelyou, Secretary of the United States Treasury, today choked off the financial crisis that settled upon Wall street Monday morning. They turned a stream of gold upon the smoldering embers of lost confidence and, although they used $125,000,000, they had the situation well in hand tonight, they said. Of the huge sum used it is declared that Mr. Rockefeller furnished $60,000,000, Mr. Morgan and his associates $30,000,000 and the United States government $35,000,000.

The day was one of anxiety, but reports from all sections of the country show that the general situation is greatly improved since yesterday. The only untoward developments of the day were:

The starting of involuntary bankruptcy proceedings against the Southern Steel Company of Birmingham, Ala., capitalized at $25,000,000.

The appointment of Walter D. Uptegraft, Secretary to Mr. Westinghouse, as received for the Nernst Lamp Company of Pittsburgh, a subsidiary concern of the Westinghouse interests.

The suspension of the Hamilton bank, with deposits of $7,000,000; the Twelfth Ward bank, with deposits of $3,000,000, and the taking advantage of the thirty-day provision by the Empire Savings banks with deposits of $3,500,000. These are small New York banks and are declared not to be involved in the general situation.

STOCK LIQUIDATION.

The excitement on Wall street, when called rates went to 100 per cent., forced violent liquidation of stocks, and resulted in Mr. Morgan and his associates sending $30,000,000 to the exchange to be loaned at 6 per cent.

The runs on the Trust Company of America, the Lincoln Trust Company, and the Union Trust Company, at Providence, R. I., and a few minor runs were met with ease.

These developments, financiers declare, do not presage further trouble, but rather indicate the dying throes of the incipient panic which threatened to cause widespread ruin.

Notwithstanding the high rate for call money that might have been obtained, the National City Bank, John D. Rockefeller personally and other prominent moneyed interests sent funds to the Stock Exchange to be lent at the normal rates of 6 per cent. These sums, however, were not sufficient to meet the demand, and for a time there was great confusion and hurried selling of stocks on the exchange.

At the time the excitement was at its height, the announcement was made that a pool had been formed, with J. P. Morgan at its head, to come to the rescue of brokers, for it was necessary to provide funds at once in order that they might carry the stocks they were holding for their customers. The Morgan pool brought a sum of money amounting to about $25,000,000 into the loan corner of the exchange, where it was quickly distributed in such lots as would be most effective in rendering support.

QUICK RELIEF.

The effect of this relief measure was instantaneous and the rate on call money dropped from 100 per cent. to 10 per cent., stock advanced more rapidly than they had declined, and it was only a few minutes until Union Pacific, the market leader, was selling at 105. Other stocks were similarly affected and the rally was complete.

Seldom, if ever, had the veterans of finance seen a great situation saved so quickly and so effectively by such a Napoleonic stroke. When the Stock Exchange closed, every one was getting all the money he wanted.

WESTINGHOUSE PLANT TO BE KEPT RUNNING.

[BY DIRECT WIRE TO THE TIMES.]

PITTSBURGH (Pa.) Oct. 24.—[Exclusive Dispatch.] "The plants of the Westinghouse Electric and Manufacturing Company will be kept in full operation. The course taken has been to provide for this."

This was the statement made by one of the receivers appointed yesterday. The local financial situation seems to indicate that no serious result will be felt here from the New York storm. Judge Nathaniel Ewing of the United States court this morning made an order authorizing the receivers of the Westinghouse Machine and Westinghouse Electric and Manufacturing Company to pay the employés at Trafford City $25,000 for wages due from October 1 to 23, and the employés at East Pittsburgh $200,000 for wages due from October 1.

BUTTE BANK WILL SOON REOPEN DOORS.

[BY DIRECT WIRE TO THE TIMES.]

BUTTE (Mont.) Oct. 24.—[Exclusive Dispatch.] State Bank Examiner Collins made the following statement concerning the condition of the State Savings Bank, which closed its doors last Thursday to forestall the run anticipated by the rumor of the suspension of Otto Heinze & Co., as the bank is considered to be controlled by F. Augustus Heinze:

"I have proceeded far enough with my investigation to announce that I can corroborate my statement made when I first took charge of the bank, that it is in excellent condition. The depositors need have no fear. I am working on a plan whereby I believe the bank will be able to open its doors in a comparatively short time."

MILLIONS OF DOLLARS PLACED IN STOCKINGS.

[BY DIRECT WIRE TO THE TIMES.]

NEW YORK, Oct. 24.—[Exclusive Dispatch.] As a result of the panic there is more loose money in New York than ever, more money outside

(Continued on Fourth Page.)

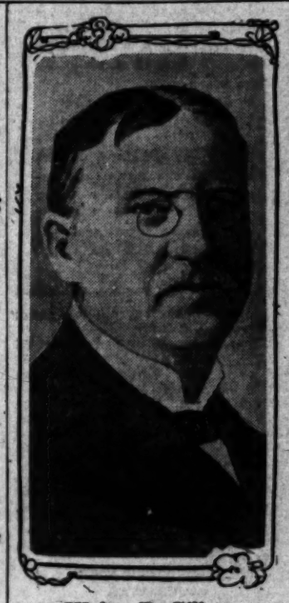

Walter R. Gillette,
former vice-president of the Mutual Life Insurance Company, convicted of perjury.

INSURANCE SCANDALS.

GILLETTE GUILTY.

First Trial Results in Conviction.

Former Vice-President of Mutual Life Proved to Be Perjurer.

Jury's Verdict Is Accompanied With Recommendation for Mercy.

Ten Years' Imprisonment Is the Maximum Penalty for Crime.

[BY THE ASSOCIATED PRESS—P.M.]

NEW YORK, Oct. 24.—The first conviction in the cases based on the disclosures in the legislative investigation of insurance affairs in 1905-06 was obtained by the District Attorney's office here today, when a jury in the criminal branch of the Supreme Court found Dr. Walter R. Gillette, former vice-president of the Mutual Life Insurance Company, guilty of perjury in the third degree.

The verdict was accompanied with a recommendation for mercy. The maximum penalty for this degree of perjury is ten years' imprisonment.

The specific charge upon which Dr. Gillette was found guilty was that he had testified falsely before the grand jury on May 24, at which time he was vice-president of the Mutual.

The indictment alleged that at that time, under examination by Dist.-Atty. Jerome, he testified that certain moneys in the Dobbs Ferry Bank were his personal funds, and that subsequently, under cross-examination, he admitted the funds were really the property of the Mutual.

Former Justice Hatch, in summing up for the defendant, said his client had been made a scapegoat, while the really guilty officers of the insurance company had escaped prosecution.

STREET CAR RIOT.

CAR CREW AND POLICE CLASH.

SAN FRANCISCO HAS ANOTHER BLOODY CONFLICT.

Officer Beaten, Three Men Arrested for Inciting Riot, Conductor in Hospital Pierced by Bullet, and Woman Badly Injured—Wild Chase in Auto Ends in Capture.

[BY THE ASSOCIATED PRESS—P.M.]

SAN FRANCISCO, Oct. 24.—The United Railroad employés and the police clashed this evening with the result that a conductor was shot, an officer was beaten and three arrests were made for inciting riot and for other offenses.

The trouble commenced shortly after a car of the Folsom-street line started from the ferry.

Conductor Oliver N. Percy quarreled with a passenger over the payment of a fare, and when the conductor was menaced by friends of the passenger, it is alleged that he fired a shot.

There was much confusion and in the rush to leave the car, Mrs. Marion McMullen of No. 242 Twelfth street was hurled to the street and badly bruised.

The trouble continued and at Third and Folsom streets, four shots were fired.

Policeman Hottinger boarded the car in an effort to quiet the disturbance, and tried to arrest Percy. The conductor, it is declared, seized the officer's club and beat him over the head with it.

Motorman William Carleton is also accused of having taken the club and administered the same treatment to Hottinger. The officer drew his revolver and fired, the bullet entering Percy's side.

There were fourteen employés of the United Railroads on the car, including the crew, and they attempted to escape, taking Percy and Carleton with them.

Policeman Tyrell pressed an automobile into service and went in pursuit. After a chase of three blocks he overtook the fast-speeding car, and with the assistance of other officers secured Percy, Carleton and Peter Rogogos, another street car man.

After a bullet was removed from Percy at the Emergency Hospital, he was charged with inciting a riot, Carleton is held for battery, and Rogogos for inciting riot and carrying concealed weapons.

FRENCH OCCUPY MOGADOR.

Marines Operate With Force of Moroccо Troops in the Service of Sultan Abdel Aziz.

[BY THE ASSOCIATED PRESS—P.M.]

TANGIER, Oct. 24.—According to a wireless dispatch received here, Mogador was occupied this afternoon by 300 French marines, operating in connection with a force of Ghazi Pasha, a general in the service of Sultan Abdel Aziz.

It is reported that the Governor of Mogador is a traitor, and Ghazi Pasha has an order for his arrest.

AERONAUTICS.

GIVE UP RACE TO SAVE LIFE.

British Aeronauts Return and Relate Experience.

Forced to Descend Owing to Illness of Pilot.

Strobel Awarded Two Prizes for Dirigibles.

[BY DIRECT WIRE TO THE TIMES.]

ST. LOUIS, Oct. 24.—[Exclusive Dispatch.] Forced to descend from an elevation of 10,000 feet, owing to the serious illness of the pilot, with 700 pounds of ballast still remaining and with good chance of winning the James Gordon Bennett cup in the international balloon race, Griffith Brewer and Lieut. Claud Brabazon, representing Great Britain, returned to St. Louis this morning to prepare for their return to England.

Mr. Brewer believes he would have died had he remained in the air another night. The aëronauts ascended from the local Aëro Grounds in the Lotus, a balloon of 75,000 cubic feet capacity, at 4:20 o'clock p.m. Monday. They remained in the air twenty-four hours and forty minutes and landed near Sabina, O., at 5 o'clock p.m. Tuesday.

Mr. Brewer, the pilot, said his illness was due to over-exertion while inflating his balloon. The Englishmen had no expert with them to assist in the work and they were compelled to personally attend to the inflation. All the other aëronauts brought experts with them, as each nation had at least two entrants.

TOO COLD AND TOO HOT.

"I did not feel the effects of my work," said Mr. Brewer yesterday, while packing his trunks, "until Tuesday morning, when the cold of the upper air greatly affected me. It was impossible to keep warm, although we had a good supply of heavy clothing. As Tuesday dawned, I grew worse and also was subjected to the heat of the sun. During the morning I was compelled to turn over the piloting of the balloon to my companion, Lieut. Brabazon. Rather than again be subjected to the cold of another night, I yielded to the advice of Lieut. Brabazon and we began our descent shortly after 4 o'clock."

Messrs. Brewer and Brabazon left tonight for Boston, where they will be the guests for a few days of Charles J. Glidden of the Aëro Club of America, who acted as timekeeper in the races. The Englishmen expect to embark at New York for Liverpool, Tuesday.

PRIZES AWARDED.

The members of the Committee for the balloon races and officials of the Aëro Club met today and awarded the prizes in the dirigible races of Wednesday. These prizes were awarded: Charles Strobel, first and second prizes of $1500 and $750 for flights of Beachey and Strobel dirigible balloons; Capt. Thomas Baldwin, third prize of $250 for flight of the California Arrow.

Although Cromwell Dixon, the 15-year-old aëronaut of Columbus, O., who made an ascent Tuesday in his skycycle, was not a competitor for any of the prizes, the officers and members of the local Aëro Club showed their appreciation of his work by giving him $375.

COMET DROPS INTO TREE.

Charles Baysdorfer, operator of the airship Comet, which failed to make a showing in the airship contest yesterday afternoon because of a breakdown of the engine, narrowly escaped death this afternoon, when his machine dropped 150 feet into a tree as a result of a leakage of gas caused by the propeller becoming entangled in the folds of the gas bag. Baysdorfer was trying to make the course over which the aëronauts traveled yesterday, and had crossed King's Highway on a second ascent, when the propeller tore through the loosely filled gas bag and caused the machine to descend rapidly.

The machine fell into a tree and Baysdorfer calmly dropped to a limb and plucked mulberries, smiling to the crowd of several thousand people who had run up, fearful of serious injury. Baysdorfer had not time to stop his engine and the propeller kept whirling around, wrecking the machine. While the balloon was being rolled up it exploded, slightly burning several of the workmen.

The aëronauts and Aëro Club officials who have made St Louis their headquarters for the past ten days or more left for home today. The ballooning grounds in Forest Park are being dismanteled, airships are being deflated and prepared for shipment and tents in which were stored the giant gas bags are being leveled. Officers of the St. Louis Aëro Club have received many telegrams of congratulations on aëronautic work, and it is expected that the interest aroused here in ballooning will recult in other contests in the near future.

There seems little doubt that a determined effort will be made next year by American aëronauts to regain possession of the cup won this year by the Germans. The articles covering the international race allow but three entries from each country represented in the Aëronautic Federation. The race next year goes to Germany, but this will not deter the Americans, who undoubtedly will enter the full number of racing teams. The three American balloons in this year's race, the United States, the America, and the St. Louis, may again be chosen to try for the cup, as they represent the latest ideas of balloon construction. The America, which finished fifth, is the only balloon of American construction, the other two having been made abroad. Its performance was watched with keen interest and was satisfactory in every particular.

Ballooning as a sport has received a great impetus by the races held here and it is believed there will soon be aëro clubs organized in all the larger cities.

Brig.-Gen. Allen, chief officer of the Signal Corps of the United States army, who witnessed all of the ascensions made here this week, was much impressed by the performance of some of the airships yesterday, and declared before leaving today for Omaha that he would recommend in his next report to the Secretary of War that several balloons of the dirigible type be bought or constructed for government experimental work.

"There can be no doubt," he declared, "that we will have balloons or flying machines in the army in a very short time."

FLIGHT DISTANCE COMPUTED.

One official air line measurement of the flight of the two leading balloons in the international race from St. Louis, as computed by the Geological survey today, follows:

St. Louis to Asbury Park, 873.4 miles; St. Louis to Herbertsville, N. J., 867.4 miles. The Pommern landed at Asbury Park, the longest distance traveled by the competitors, and the L'Isle De France at Herbertsville, N. J.

All of the data relating to the anchorage of the balloons have been telegraphed to Washington, and the preparation of a map of the flight has been begun by William Welch, chief draftsman of the Signal Corps. It is stated that the Aëro Club of America will adopt these figures and award prizes accordingly.

THE LAST BUFFALO.

The only wild buffalo outside of national parks and game preserves is a big bull roaming at will in Southern Utah, where he is undisputed boss of the range and the road. The story of the last wild buffalo is an incidental feature of Allen Kelly's sketch of a trip through Mormon Dixie, which will appear in the next issue of The Sunday Times.

Dixie, the scene of the recent oil discovery, is an interesting region and its people are worth knowing. Readers of The Sunday Times can make their acquaintance by reading Allen Kelly's story of a visit to the heart of Dixie land and the Mormon settlements on Virgin River.

SOUL MATES.

NEW YORK HOME MADE DESOLATE.

SAD HUSBAND AND FATHER PARTS WITH WIFE.

Sells Household Furniture to Provide Her With Funds for Trip to Salt Lake City to Join Her Affinity, but Clings to Hope That She Will Return to Him.

[BY DIRECT WIRE TO THE TIMES.]

NEWBURGH (N. Y.) Oct. 24.—[Exclusive Dispatch.] More amazing even than the case of Mrs. Ferdinand Earle is that of Wallace Miller, a carpenter in this city.

After striving by kindness, for five years to dissuade his wife from going West to join an affinity in Salt Lake City, he reluctantly agreed to her departure, sold the household furniture to provide her with funds for the trip, and accompanied her and a son, who went with her, to the railroad station.

Tonight, with his 11-year-old daughter and a son a little older, he sits in his home, a desolate man, clinging to the hope that before his wife reaches Salt Lake City she will repent and return to him.

"Then," he says, "we will go to some new place and start anew. For the sake of my children I will do anything. I would not, could not, say a word against my wife. She has always been true, and if I were not feeling well she would do anything to make me comfortable; so I have no word of blame for her, only regret that she has gone and regret that the story has gone abroad."

ATTORNEY APPOINTED.

WASHINGTON, Oct. 24.—It is announced that Tracy C. Becker, an attorney of Buffalo, will be appointed special Assistant Attorney-General, to review the Southern Pacific land-fraud cases in California and Oregon.

CALL OFF LOST STRIKE.

Anaconda and Butte Telegraph Operators Decide to Return to Work.

[BY THE ASSOCIATED PRESS—P.M.]

HELENA (Mont.) Oct. 24.—The Anaconda Telegraphers' Union, which is affiliated with Butte, today decided to call the strike off and return to work tomorrow.

There are sixteen operators in Butte and Anaconda, including the Associated Press operators, who have asked for reinstatement.

The Western Union opened up its office in Great Falls today, and, according to reports received here tonight, Billings will open up tomorrow.

GLOOMY.

RIPLEY TAKES A DARK VIEW.

SANTA FE PRESIDENT SEES A DULL FUTURE.

Declares Nation Is on the Eve of a Check to Its Prosperity—Says Road Is Still Doing a Large Business, but That It Is Due to Impetus of Past Conditions.

[BY THE ASSOCIATED PRESS—P.M.]

TOPEKA, Oct. 24.—E. P. Ripley, president of the Santa Fé, who was here today to attend the road's annual meeting, gave out an interview in which he said:

"I do not claim to be a prophet, and do not think I am by nature a pessimist, but I am in a position where I cannot help seeing something of the conditions which exist over a considerable portion of the country, and it has been perfectly evident to me for some months past that we were on the eve of a check to our prosperity.

"Opinions may, and will differ, as to the causes of this check, but there is no doubt that it has arrived. We are still doing a large business, but it has been less than last year at this time, and is simply the impetus derived from the past conditions.

"There is plainly in sight a considerable period of dullness, and decreased earnings, and there will be no new undertakings in the railroad line, and very few in other lines of trade for at least a year.

"The situation is, of course, rendered much worse by the disposition extant in the western States to single out the railroads for persecution. It means long-drawn-out litigation, with uncertain results. It means antagonism where there ought to be cooperation. It means no new roads and no improvements on existing roads, both of which are a thousand times more important to the people of Kansas than any reduction in freight rates or in passenger rates."

SCOTTISH RITE SESSIONS.

Supreme Council Discusses Jurisdictions and Puts Fifty Men Through Degrees.

[BY DIRECT WIRE TO THE TIMES.]

WASHINGTON, Oct. 24.—[Exclusive Dispatch.] The morning session of the Supreme Council of the Scottish Rite for the southern jurisdiction was devoted to a discussion involving the jurisdiction of the Scottish Rite bodies over Master Masons applying to enter it, or to transfer their allegiance.

The afternoon session was executive, and names recommended for Masonic honors in the several subordinate jurisdictions under its control were given consideration.

The work of initiation of candidates for the Scottish Rite degrees, which are conferred by Albert Pike Consistory and its subordinate bodies of Washington, is progressing very satisfactorily, and fifty candidates are advancing through the degrees within its jurisdiction.

The Sovereign Grand Commander and his associate officers of the Supreme Council paid a visit to Evangelist Chapter of Rose Croix, No. 1, this evening.

OUTLAWRY.

DESPERADOES HOLD UP FREIGHT TRAIN.

Climb on Engine from Rear, Rob Crew, and Shoot Fireman for Lowering His Hand—Posses in Autos on the Hunt.

THREE desperadoes held up Southern Pacific freight train No. 250 five miles east of Los Angeles, at Myers Siding, at 9:30 o'clock last night. Fireman Matthew Brady of No. 151½ South Broadway was shot in the left hand. Brady, Engineer Ward Haines and Brakeman J. W. Woodsman were robbed. No attempt was made on the two brakemen and conductor in the caboose.

While the freight train was running at about thirty miles an hour, the trio of bandits crawled over the top of the box cars and on the engine. Under orders from the leader, delivered at the muzzle of a revolver, Engineer Haines slowed down until told to stop near the Dolgeville Station, where the robbers made their escape.

As the train, known as the "Bull Dog," pulled out of the yards near River Station, about 8:45 o'clock, a switching crew say three figures sneak from a box car and rush toward the freight. The switching crew thought that the trio were merely tramps, but are now convinced they were the hold-up men.

Under orders, as there were no stops this side of Dolgeville, the train, composed of an engine, twenty box cars, and a caboose, moved along at a fairly good rate of speed. Head Brakeman Woodsmaw had boarded the engine as the train was pulling out, and the two other brakemen in the caboose with Conductor F. C. Erdman.

"HANDS UP!"

Woodsmaw was standing back of Fireman Brady when he heard what sounded like a call for help from the tender. Looking around, he saw the figure of a man approaching over the oil tank. As Woodsmaw turned, the man pulled a gun and covered the brakeman. He gave the curt command "Hands up!"

Over the tank came two other highwaymen. The second was armed with two large revolvers. The first and third men held automatic pistols. With a system that showed coolness the second robber stepped up behind Engineer Haines; the first man had stopped at Woodsmaw's side, and the third took his stand by Fireman Brady.

"Slow her down, and do it quick," was the order from the first robber, who appeared to be the leader.

"It means death, boys, if there is any monkey business," added the chief of the robbers.

In the meantime Engineer Haines had reduced the speed and stood with his hands up. Leaving Woodsmaw in charge of the third robber, the leader proceeded to search Haines. He secured $57.25, a valuable gold watch and some jewelry.

Then the leader turned upon the brakeman and took from him $45, a gold watch and a ring. He then backed Woodsmaw back by Haines's side.

SHOT FOR DROPPING HAND.

Bang! sounded the sharp report of a pistol, and Fireman Brady sank to the floor. The report was followed by loud curses from the third hold-up man. "You will try your tricks, damn you. Well, it's good luck that I did not kill you." Then more curses. For an instant Brady had dropped his hand unintentionally. Without warning the robber shot at him.

Had it not been that Brady struggled to his feet and told his companions that he was only wounded in the hand, Woodsmaw and Haines would have made an effort to capture the robbers, even in the face of overpowering odds. Brady was quickly searched. About $37 and valuable papers were taken from him. The robbers missed his watch.

At the command of the leader the train was brought to a stop at Dolgeville station. There the highwayman left, and started east along the road. The stopping of the train brought Conductor Erdman to his feet. There was no order to stop at Dolgeville. He rushed along the side of the train to the engine.

ARMED, BUT UNAWARE.

All of the time that the hold-up and robbery had been in progress, the conductor and the brakemen, William Cosy and C. C. Bartlett, all three armed, had been seated in the caboose conversing, in ignorance of what was occurring ahead.

While Engineer Haines explained the situation to the conductor, the brakemen were frantically telephoning to the Los Angeles police, the Sheriff's office and to railroad headquarters. The dispatcher at River station learned that Brady had been wounded and ordered that he be brought back upon the train at once. Within a short time the train had backed into River station, and Brady was sent to the Receiving Hospital.

Meantime, under the direction of Capt. Thomas Broadhead, patrolmen were sent out on all roads entering Los Angeles from the east. Men from the Sheriff's office, under direction of Martin Aguirre, formed posses, and with automobiles started out to scour the country.

Detectives took charge of a quiet investigation within the city. It was stated at an early hour this morning that the police probably knew who the highwaymen are. It is believed they are three yeggmen who came here about two weeks ago. The police have been watching them closely.

HOT ON THE TRAIL.

By following the course believed to have been taken by the train robbers, the posse succeeded in tracing three men several miles east of Dolgeville. The police learned that the three men, who boarded a car at Dolgeville for Pasadena, were not the robbers. At 1 o'clock this morning no definite information had been received at Central station or at the County Jail.

Descriptions of the robbers as given to the police were as follows: No. 1. The leader, about 5 feet 6 inches tall, 35 years old; wore dark clothes, black slouch hat, seemed to weigh about 140 pounds; appeared cool in manner.

No. 2. Armed with two guns, one nickel and one blue steel; about 5 feet 8 inches tall, sandy complexion, dark clothes, light hat; weighed about 130 pounds, seemed nervous; the man who shot Brady. Had a peaked face and sharp features.

No. 3. Very dark complexion; rather nervous; about 5 feet 2 inches tall; wore dark clothes and dark hat; weighed about 150 pounds; armed with an automatic pistol, and appeared to be about 25 years old.

None of the highwaymen wore a mask or attempted to conceal his features.

SUSPECTS ARRESTED.

Two men suspected of connection were arrested about 1 o'clock this morning by the Los Angeles police as the men leaped from an inbound freight train of the Southern Pacific at Aliso and Alameda streets and attempted to board a Pasadena car.

In a general way, the men answer the descriptions of two of the train hold-ups. They were taken to Central Station.

One said he was T. Doran of Douglas, Ariz. He carried electricians' tools. The other gave the name of Lewis Schwand. The men claimed ignorance of the train robbery.

PLEDGE THEIR FORTUNES.

George Wingfield and Senator Nixon Will Protect Banks in Which They Are Interested.

[BY THE ASSOCIATED PRESS—P.M.]

GOLDFIELD (Nev.) Oct. 14.—George Wingfield today authorized the statement that he and Senator Nixon would pledge their entire fortunes for the protection of the four banks in which they are interested.

These banks are at Reno, Tonopah, Goldfield and Rhyolite. The Goldfield Consolidated was forced to lay off a large number of miners today by reason of the refusal of the sampling works to accept ore. The samplers say the new rule put into effect by the smelters makes it almost impossible for them to do business for the time being, or until they can adjust themselves to the new conditions imposed.

The smelters have ruled that they will take forty-five days in settlement for ores purchased. As it takes on an average, thirty days for ore to reach the smelter after shipment, the samplers which settle with the producers on delivery and sampling of ore, would have to wait from seventy to ninety days for their money from the smelters. As shipments have been very heavy to the samplers lately, they could not continue business without an adjustment of their finances.

UP AND DOWN THE VALLEY.

PITH OF NEWS FROM THE MIDDLE WEST.

[BY DIRECT WIRE TO THE TIMES.]

CHICAGO, Oct. 24.—[Exclusive Dispatch.] The clear weather which Chicago is enjoying will be maintained for the remainder of the week, at least, if the predictions of the local forecaster prove true. But two cities on the weather map today showed signs of rain. They were Cheyenne and Denver. The maximum temperature today was 62 degrees; minimum, 41 degrees. Middle West temperatures:

	Max.	Min.
Alpena	56	22
Bismarck	58	38
Cairo	72	46
Cheyenne	52	28
Cincinnati	60	36
Cleveland	52	32
Concordia	80	48
Davenport	70	38
Denver	52	48
Des Moines	70	44
Detroit	50	32
Devil's Lake	52	28
Dodge City	76	48
Dubuque	70	40
Duluth	60	36
Escanaba	52	28
Grand Rapids	54	32
Green Bay	58	30
Huron	62	40
Indianapolis	60	36
Kansas City	80	52
Marquette	60	36
Memphis	76	54
Milwaukee	60	36
Omaha	70	48
St. Louis	70	44
St. Paul	60	42
Sault Ste. Marie	48	24
Springfield, Ill.	70	36
Springfield, Mo.	76	52
Wichita	80	52

PRISON FOR THEM.

[BY DIRECT WIRE TO THE TIMES.]

CHICAGO, Oct. 24.—[Exclusive Dispatch.] John A. Cook, former clerk of the Circuit Court, and George S. McReynolds, former vice-president of the Board of Trade, must serve terms in the Joliet penitentiary, according to an opinion handed down today by the Illinois Supreme Court, which upheld the decisions of the trial courts and ordered the defendants to enter upon their sentences. Cook was convicted more than a year ago for conspiring to defraud Cook county, and McReynolds was sentenced for selling grain, the receipts for which had been used as bank collateral.

LIBERTY, THEN DEATH.

[BY DIRECT WIRE TO THE TIMES.]

CHICAGO, Oct. 24.—[Exclusive Dispatch.] After escaping from the County Hospital, where he was under guard John Kroll, aged 28, was instantly killed tonight by a south-bound Chicago & Northwestern Railroad express train, at Avondale Station. All day the police had scoured the city in a vain search for him.

STUDENTS TO HAVE COURT.

[BY DIRECT WIRE TO THE TIMES.]

ANN HARBOR (Mich.) Oct. 24.—[Exclusive Dispatch.] University of Michigan students are to punish their own offenders against the peace. With the sanction of Mayor Henderson, the police courts have surrendered their jurisdiction by delegating the punishment in cases where students are defendants to the student council, a body of upper class men. President Angell has given his official approval of the plan. All fines imposed by the student judiciary will be turned over to the City Treasurer.

"TOMBSTONE" CASE IS ON.

[BY DIRECT WIRE TO THE TIMES.]

BLOOMINGTON (Ill.) Oct. 24.—[Exclusive Dispatch.] The $30,000 "tombstone" damage suit of Charles Stoner of Stark county against a number of schoolmates is on trial in the Circuit Court. Stoner was captured by a group of boys on the night of March 6 last, taken to a cemetery and tied to a tombstone, his tormentors then sought to frighten him by playing ghost.

DISASTROUS PRAIRIE FIRE.

[BY DIRECT WIRE TO THE TIMES.]

VALENTINE (Neb.) Oct. 24.—[Exclusive Dispatch.] A big prairie fire has been burning furiously sweeping everything before it, for the last three days on the Sioux Indian reservation. It started near Rock Creek and has been burning in a southeasterly direction. It has already done great damage, efforts to check have proven unavailing.

GOES TO MORGUE TO DIE.

[BY DIRECT WIRE TO THE TIMES.]

VINCENNES (Ind.) Oct. 24.—[Exclusive Dispatch.] After swallowing carbolic acid, Ruth Anderson, 15 years old, walked to Duesterberg's morgue, climbed upon a slab and laid down to die. She died ten minutes later while the morgue attendant was in search of a doctor. The girl had been disappointed in love.

Superb Routes of Travel.

SAN FRANCISCO—$9.85 First Class
Including berth and meals. Daily steamers direct to OAKLAND, EUREKA, COOS BAY, GRAY'S HARBOR, PORTLAND, SEATTLE. Ship your freight from Los Angeles via Salt Lake Route.
S. S. "F. A. Kilburn" EVERY TUESDAY
S. S. "Hanalei" EVERY SATURDAY
C. J. LEHMAN, Gen. Agt., 348 SOUTH SPRING ST. PHONES Main 308—A-1070.
INDEPENDENT STEAMSHIP LINE

SAILING FOR SAN FRANCISCO, SEATTLE—
And all points in the Northwest. Large, elegant steamers
SANTA ROSA and QUEEN
Leave Los Angeles 10 a.m., Wednesdays and Sundays.
DAYLIGHT OCEAN EXCURSIONS TO SAN DIEGO, TUESDAY and SATURDAY, from Los Angeles 8:00; Redondo, 9:30 a.m. RATES ALWAYS THE LOWEST AND INCLUDE BERTH AND MEALS. For full particulars, City Ticket Office, 228 South Spring Street. Phones—Sunset Main 41, Home A-9217. H. BRANDT, D. P. A.
PACIFIC COAST STEAMSHIP CO.

GREATLY REDUCED RATES TO EUROPE—
FIRST CLASS NEW YORK TO BREMEN or HAMBURG, $50.00; LONDON, $57.50; PARIS, $58.75; GENOA, via GIBRALTAR AND NAPLES, $75.00. LOS ANGELES TO HONOLULU AND RETURN, $132.50. ROUND THE WORLD TOURS, $445 UP. Agents for principal Atlantic and all Pacific Lines—Tickets issued to and from all parts of the world. Letters of credit, Travelers' Checks and Drafts payable everywhere. For Descriptive Literature, Reservations, etc., call or address,
SECURITY SAVINGS BANK STEAMSHIP DEPT., FOURTH AND SPRING ST.

$1.50—SANTA CATALINA ISALND—$1.50
Large Str. San Diego makes round trip daily. Leaves 8th and Main Sts. 8:45 Leave Avalon 3 p.m.
MARINE GARDENS
WARNING: Row-boat, or combination island trip tickets will not be accepted on our large power glass-bottom boats, EMPRESS, CLEOPATRA or LADY LOU. Meteor Boat Co., G. F. Detrich, Ticket Agt. 604 S. Main St.

LOS ANGELES OSTRICH FARM—EASTLAKE PARK
Take any city line. 15c round trip, including admission. Tickets for sale at our
City Salesroom 324 South Broadway

MOUNT LOWE—
THE WONDERFUL TROLLEY TRIP UP THE MOUNTAIN. FIVE THROUGH CARS A DAY FROM SIXTH AND MAIN.
THE PACIFIC ELECTRIC RAILWAY

OCEANIC STEAMSHIP CO.—
Grand Tours, $125.00 to either Tahiti or Hawaii. S. S. MARIPOSA sails to Tahiti, Nov. 22. S. S. ALAMEDA sails to Honolulu Oct. 26, Nov. 16. Tickets and information at 334 S. Spring St., Phones Home 6719; Main 2017. ALDEN M. CULVER, Agent.

PORTLAND, Seattle, San Francisco, Eureka—
The steamers ROANOKE and GEO. W. ELDER leave San Pedro every Thursday at 7 p.m. for the above, connecting with all northwestern points. For rates and further information call at general offices NORTH PACIFIC STEAMSHIP CO., 634 South Spring St. Phones Main 5115; Home A7456.

Theaters—Amusements—Entertainments

ORPHEUM THEATER—SPRING ST., bet. Second and Third. BOTH PHONES 1447.
ADVANCED VAUDEVILLE
BELLECLAIRE BROTHERS—LES AUBIN-LEONEL—MURPHY & FRANCIS—AND BART—MR. AND MRS. JIM BARRY & CO.—LUCY & LESSER—SOUTH AMERICAN ORPHEUM MOTION PICTURES—MINNE SELIGMAN AND WM. BRADWELL.
MATINEES DAILY EXCEPT MONDAY.

GRAND OPERAHOUSE—MAIN ST., bet. Third and Fourth. Main 1947—PHONES—Home A 147.
THE FAMILY THEATER
PELTON AND SMUTZER PRESENT THE NEW WESTERN MELODRAMA
"The Lieutenant and the Cowboy"
With MR. THEODORE LORCH and an excellent supporting company. Not a Melodrama, but a thrilling and intensely interesting Love Story throughout, realistic scenes of military and pioneer life.
Matinees Sunday, Tuesday, Saturday. NEXT WEEK "THE LITTLE FRENCH GIRL."

LOS ANGELES THEATER—340 SOUTH SPRING ST. PHONES—Main 1270, Home 1270.
TONIGHT, AND ALL WEEK. MATINEE SATURDAY.
RICHARDS & PRINGLE'S
Colored Minstrels
COMMENCING NEXT SUNDAY NIGHT. FOR ONE WEEK ONLY. THE GLITTERING MUSICAL COMEDY SUCCESS,
"The Royal Chef"
Evening Prices: 25c, 50c, 75c, $1.00. Matinees 25c, 50c, 75c. Seats on sale for and next week, 9 a.m. to 10 p.m.

THE AUDITORIUM—Local Management Sparks and His Band. FIFTH AND OLIVE STS. THE FITZGERALD HOUSE
"The Glorified Ideal of the Military Band"
TODAY MATINEE AT 2:15 EVENING AT 8:15 TOMORROW MATINEE EVENING
SOUSA AND HIS BAND
55—Artists—55 Special Soloists
MISS LUCY ALLEN, Soprano. MISS JEANETTE POWELL, Violinist.
MR. HERBERT L. CLARK, Cornet Virtuoso
PRICES—50c, 75c, $1.00. Reserved seats now selling at FITZGERALD'S MUSIC STORE, 113 S. Spring Street.

THE AUDITORIUM—SPARKS M. BERRY, Manager. FIFTH AND OLIVE STS. "THEATER BEAUTIFUL"
Week of Monday, October 28
The Milan Grand Opera
MONDAY AND THURSDAY NIGHTS AND SATURDAY MATINEE
All Star Cast "MIGNON"
TUESDAY AND FRIDAY NIGHTS. GRAND DOUBLE BILL
"CAVALLERIA" "RUSTICANA" and "PAGLIACCI"
WEDNESDAY AND SATURDAY NIGHTS "FAUST"
Week of Nov. 4—"LA TOSCA," "OTHELLO" and "BARBER OF SEVILLE." Seats now selling. Prices 50c, $1.00, $1.50 and $2.00. Phones 2287, Main 55.

MASON OPERAHOUSE— H. C. WYATT, Lessee and Manager.
TONIGHT AND TOMORROW NIGHT
BARGAIN MATINEE TOMORROW, 25c TO $1.50
H. H. FRAZEE'S MUSICAL MIXTURE, "Isle of Spice"
50 PEOPLE. 20 NEW SONG HITS. SEATS SELLING. Prices $1.50, $1.00, 75c, 50c, 25c.

MASON OPERAHOUSE— H. C. WYATT, Lessee and Manager.
WEEK STARTING MONDAY, OCTOBER 28
GEO. M. COHAN'S GREAT MUSICAL SUCCESS
"LITTLE JOHNNY JONES"
30 PEOPLE; 40 SHOW GIRLS; TWO CARS OF SCENERY; SAME CAST AS REPORTED GEO. M. COHAN. SEATS ON SALE; PRICES $1.50, $1.00, 75c, 50c.

BELASCO THEATER—HOME OF THE ONLY HIGH CLASS STOCK COMPANY IN THIS CITY.
THE BELASCO THEATER STOCK COMPANY'S ENORMOUS SUCCESS
"ON THE QUIET"
Regular Belasco prices. Nights 25c to 75c. MATINEE TOMORROW. 25c to 50c.
NEXT WEEK: The big American drama, "THE CRISIS." Seats selling.

MOROSCO'S BURBANK THEATER—Lessee and Manager.
TONIGHT—TOMORROW NIGHT—MATINEE TOMORROW—LAST TIMES
"Romeo and Juliet"
NEXT WEEK—William Gillette's great war drama, "HELD BY THE ENEMY." Special engagement of MACE GREENLEAF.

CAWSTON—
Ostrich Farm
South Pasadena, Cal.
Important Announcement
We have just received the following telegram announcing the award of the gold medal to us for our superior feather display:
Jamestown, Oct. 23, 1907
"Your feather exhibit awarded gold medal. Highest given."
Frank Wiggins
Sec. Los Angeles Chamber of Commerce

BASEBALL—PACIFIC COAST LEAGUE Chutes Park
SAN FRANCISCO vs. ANGEL CITY. Every day this week, beginning October 22nd. Games called 3:30. Ladies' days, Tuesdays and Thursdays. Children's day, Saturday. Two games for one admission Sunday, Oct. 27, called at 1:30 p.m.

Timely Special Announcements.

GALLERY OF SCIENTIFIC WONDERS—
FOR MEN ONLY. ADMISSION FREE. 129 SOUTH MAIN STREET.
A Combination of Science and Art and Educational Opportunities Not Found Elsewhere
This Permanently Established European Exhibit is one of the Most Unique Ever Opened in This City. Study the Natural and Unnatural Conditions of the Human Body as Shown by Life-Sized Models. The Opportunity of a Lifetime. Open Daily from 9 a.m. to 10 p.m. Sunday, 1 to 10 p.m. Admission, Free. 129 South Main Street, Los Angeles, Cal.

Superb Routes of Travel.

SANTA CATALINA ISLAND—
Steamers { CABRILLO, Capacity 900 / HERMOSA, Capacity 475
The only line operating steamers between the main land and Catalina Island. DO NOT OPERATE GASOLINE BOATS.
HOTEL METROPOLE OPENS JANUARY 1 NEXT. Good accommodations on the Island. For furnished Cottages, see MANAGER VAN LANDINGHAM of the Catalina Island Co.'s Office, Avalon.

IMPORTANT NOTICE
THE COMPANY RESERVES THE RIGHT TO CHANGE ITS STEAMERS OR DATES OF SAILING WITHOUT NOTICE. Persons not holding our regular Excursion Tickets will be charged at Catalina Island on boats other than those controlled by the SANTA CATALINA TRANSPORTATION COMPANY, will not be permitted to enjoy any of the privileges of Catalina Island accorded to its patrons.
BANNING CO., Ticket Office, Pacific Electric Building. Phone Main 8, Home 1447.

TOUR ROUND THE WORLD—PERSONALLY CONDUCTED EXPEDITIONS.
LEAVING LOS ANGELES DECEMBER 9.
ENGLAND, FRANCE, SWITZERLAND, ITALY, EGYPT, PALESTINE, PHILIPPINES, CHINA AND JAPAN.
Party limited. Every necessary expense included in price of ticket. Hotels and carriages. Sedan Chairs, Jinrikishaws. Send for itinerary.
604 SOUTH SPRING STREET The MILNE TOURS Co.

ents—Entertainments

—SPRING ST., bet. Second and Third. 90TH YEAR. PHONES 1447.

VAUDEVILLE

HIN-LEONEL—MURPHY & FRANCIS—MA
T & CO.—LUCY & LUCIER—FOUR ABOO
E SELIGMAN AND WM. BRAMWELL.
LY EXCEPT MONDAY.

E—MAIN ST., bet. First and Second. Main 1947—PHONES—Home A 5257.
NT THE NEW WESTERN MILITARY DR
t and the Cowboy"
and an excellent supporting company.
ntensely interesting Love Story interwove
military and pioneer life.
NEXT WEEK "THE LITTLE PROSPECT

ATER—120 SOUTH SPRING ST. PHONES—Main 6129, A6128.
L WEEK. MATINEE SATURDAY.
S & PRINGLE'S—
Minstrel
FOR ONE WEEK ONLY. THE O
ESS.
oyal Chef"
nses 25c, 50c, 75c. Seats on sale for
ocal Management Sousa and His Band
THE FITZGERALD HOUSE
l of the Military Band"
TOMORROW MATINEE AT EVENING AT
BAND
pecial Soloists
MISS JEANETTE POWERS, Vi
CLARK, Cornet Virtuoso
ow selling at FITZGERALD'S MUSIC H
PARKS M. BERRY, Manager
IFTH AND OLIVE STS.
nday, October 28
rand Opera C
IGHTS AND SATURDAY MATINEE
st "MIGNON"
IGHTS. GRAND DOUBLE BILL
ICANA" and "PAGLIAC
"FAUST"
HELLO" and "BARBER OF SEVILL
and $2.00. Phones 2267, Main 128.
E— H. C. WYATT, Lessee and Manager.
TOMORROW NIGHT
EE TOMORROW, 25c TO $1.00
e of Spice'
EATS SELLING. Prices $1.50, $1.00, 5
E— H. C. WYATT, Lessee and Manag
NG MONDAY, OCTOBER 28
HAN'S GREAT MUSICAL
THE NO. 1 COMPA
HNNY JONES"
RS OF SCENERY; SAME CAST THA
SALE; PRICES $1.50, $1.00, 75c, 50c.
HOME OF THE ONLY HIGH CLASS
STOCK COMPANY IN THIS CITY.
COMPANY'S ENORMOUS LAUGHIN
E QUIET"
MATINEE TOMORROW. 25c to 50c.
a, "THE CRISIS." Seats selling.
K THEATER—Los Angeles
-MATINEE TOMORROW—LAST TIM
and Julie
ar drama, "HELD BY THE E

Cawston Ostrich Plumes Always Win

Chutes Park
Every day this week. Beginning
ities' days, Tuesdays and Thursdays
one admission Sunday, Oct. 27.

nnouncements.
FIC WONDERS—
FREE. 129 SOUTH MAIN STREET
cience and Art Affo
ities Not Found Elsew
ibit is one of the City's Great Attra
ius of the Human Body as Illustr
fetime. Open Daily from 9 a.m. to
ent, Los Angles, Cal.
s of Travel.
ND—
LLO, Capacity 900
OSA, Capacity 475
e main land and Catalina Islands.
1 NEXT. Good restaurants and
NAGER VAN LANDINGHAM,
T NOTICE
TO CHANGE ITS STEAMERS AND
not holding our special permit, and
controlled by the WILMINGTON
ited to enjoy any of the privileges
etric Building. Phone Main 8; and
RLD—PERSONALLY CONDUCTED EXPERIENCED DIRECTION
NGELES DECEMBER 3.
D, ITALY, EGYPT, ARABIA, CH
HINA AND JAPAN.
nded in price of tour. Stop-over
end for itinerary.
TOURS Co.

TELL OF RIBE-TAKING.

...er and Furey on the ...ness Stand.

...Warns Jury of ...Their Character.

...y Contract Declared ...ce of Testimony.

...ASSOCIATED PRESS—P.M.]

...RANCISCO, Oct. 24.—Former ...Julius L. Gallagher and ...Furey occupied the witness ...r in the Ford bribery trial. ...ined by Heney, they re- ...ll their confessions, pre- ...ed at the first trial of ...accepting $15,000 and $4000 ...ectively from Abe Ruef in ...the passage of the United ...railway franchise.

...y said also of the bribing by ...Ruef's agent, of his fellow- ...

...nations for the defense ...ducted by Attorneys Earl ...and A. A. Moore, who chiefly ...their energies to fixing firmly ...minds of the jury three things— ...Gallagher and Furey were self- ...confessed perjurers and bribe takers; ...that memories were often ...refreshed and led them into con- ...flicting statements, and that they ...received an immunity contract as ...reward for their testimony against ...the public service corporation offi- ...cials indicted by the grand jury of ...which ...will be resumed tomorrow ...

...GHER'S STORY SHAKEN BY ROGERS.

...ASSOCIATED PRESS—A.M.]

...RANCISCO, Oct. 24.—The ...ination of former Super- ...sor Furey by Attorney Rogers ...was continued when the ...Furey trial was resumed this ...

...was laid renewed stress on ...secret meetings which Galla- ...gher had with Rudolph ...Spreckels within the Presidio grounds ...and it is said were for the pur- ...pose of arranging for himself and the ...supervisors immunity from ...prosecution in return for their testi- ...mony against the officials of the pub- ...lic service corporations.

...Gallagher testified that Mr. Spreckels ...had could avail himself of ...the immunity agreement, which Dist.- ...Attorney Heney subsequently ratified. ...After considerable time in testi- ...fying—Gallagher's memory, as part of a ...plan to break down his credi- ...bility—at first of this ordeal Gallagher ...was somewhat shaken, though he ...told the main lines of the story ...he told at the first trial of Ford. ...In the course of the cross-examina- ...tion that followed Rogers of trying ...to confuse the witness and ...

...The district attorney resorted to ...ridicule, said Heney, "he ...should be removed from office; and ...I think any attorney ought to be ...disbarred for such illerities."

...Judge Lawlor directed the examina- ...tion. In redirect examination ...Gallagher said, replying to ques- ...tions by Heney, that Spreckels at the ...meetings explained to him ...(Gallagher) felt no vindictive- ...ness toward the bribe takers and that ...he would go before the grand jury ...and tell the whole truth he was sure ...that by them could be arranged, ...for the permanent good to the ...city there must be prosecutions ...following corporation offi- ...cials, but that if the Supervisors for ...the balance of their term would ...aid the administration of office ...in the accomplish much for the ...city by doing something toward their own ...vindication in the public eye. At 12 ...o'clock noon adjournment ...was taken to enable Mr. Rogers to ...make an engagement with a physician ...concerning his eyes.

...IES OWN SIGNATURE.

...afternoon session, Heney, while ...examining Gallagher, called ...attention to a ...certain table Miss Ella Condon, ...a jury stenographer, and from ...it read the shorthand notes of ...a confession, to Spreckels, ...by Gallagher, made in the lat- ...ter's office, and in consideration ...of which the witness gained his im- ...munity. Gallagher identified ...the notes.

...Heney called former Super- ...visor Furey, now a saloonkeeper. The ...latter's memory marked the com- ...mencement of the introduction of "evi- ...dence of other offenses," the court ...sustaining objection by the defense ...to the line of testimony. Furey re- ...called a conversation of his acceptance of a ...bribe from Abe Ruef through ...Gallagher for his vote in ...the United Railroad trolley ...deal, said Gallagher first ...told him it would be $8000 or $10,000 ...(Furey,) but a few days ...later raised the promise to $4000. ...Furey was unable to fix within ...a month the date of the payment ...of the money, nor could he recall the ...denominations of the bank ...bills, but he remembered ...that of the payments of $2000 was ...a check of $1000, the other in ...bills of $20.

...Time was consumed in arguing ...the admissibility of testimony by ...Heney relative to this question pro- ...pounded by Heney: "When Gallagher ...gave you the first installment of $2000, ...what did he say to you about it?"

...Objection was sustained with the prosecu- ...tion declaring that testimony was compe- ...tent for the purpose of showing the ...motive of the alleged conspiracy ...to secure the passage of the franchise by bribery, ...that no money was passed un- ...til the franchise was enacted.

...KIDNAPING" CASE IS POSTPONED.

...ASSOCIATED PRESS—A.M.]

...RANCISCO, Oct. 24.—Luther ...R. Porter Ashe appeared in ...court to plead to the ...indictment charging Fremont Older, ...editor of the defendants a ...plea until tomorrow was ...

...G OF MOTION TO QUASH POSTPONED.

...ASSOCIATED PRESS—P.M.]

...RANCISCO, Oct. 24.—Judge ...Dunne, assigned for one week ...to sit in the motion to set aside ...the indictment against Joseph E. ...Ransdell and W. I. Bro- ...deaux, Ransdell Realty Company, ...charged with attempting to bribe ...the Board of Supervisors to secure a trolley fran- ...chise from Astoria and succeeded in getting a line on board the Patrick a few minutes before she would have struck the beach.

DODGE ADDRESSES ASSESSORS.

San Francisco Man Speaks on Taxation of National Banks at San Jose Meeting.

[BY THE ASSOCIATED PRESS—P.M.]

SAN JOSE, Oct. 24.—Washington Dodge of San Francisco this morning addressed the County Assessors of California on the subject of taxation of national banks. Frank Mattison of Santa Cruz reported on legislation affecting Assessors that came before the last Legislature.

A resolution, offered by Assessor Dalton of Alameda, was adopted, indorsing Constitutional Amendment No. 1, to establish the perfect equalization of taxes as between the several counties and a more equal disbursement of taxes between corporations and other properties now assessed.

Remarks on the duties of Assessors were made by Alexander Brown of the State Board of Equalization, and others. This afternoon the visiting Assessors viewed the valley from the interurban road, and this evening elected officers.

HARD HIT.

BLUE BELL MINE CLOSES DOWN.

LAWSON'S HUMBOLDT SMELTER MAY SUSPEND TODAY.

All Purchases of Oil and Coke for Big Arizona Property Cease, and Indications Are That Shut-down Will Be for Some Time—Concern a Big Producer.

[BY DIRECT WIRE TO THE TIMES.]

PRESCOTT, Oct. 24.—[Exclusive Dispatch.] The Blue Bell mine, the chief producing property of the Humboldt Smelting Company, owning a large smelter at Humboldt, which properties, including other producing mines, were recently acquired by Thomas W. Lawson of Boston, who acted, it is said, for the Amalgamated interests, was closed down last night. All purchases of oil and coke have ceased, and plans have apparently been made to keep the property closed for some time.

Fast on the heels of this information came the report that the Humboldt smelter, which a few days ago negotiated a $100,000 loan with a local bank, in order, it is said, to meet pressing local indebtedness, had closed down. Investigation disclosed the fact that the smelter was still in operation at a late honur tonight. But that there are well-founded grounds for the rumor was made apparent by the refusal of General Manager Oxnam to say whether or not the smelter would be in operation tomorrow night.

It is said that Lawson, finding it impossible to raise funds in the East with which to meet the requirements of the smelting plant at Humboldt, has telegraphed instructions to close the plant tomorrow.

This was not denied by those who were in charge of the smelter last night.

CRUELTY.

SUITS BROUGHT AGAINST ESPEE.

GOVERNMENT CHARGES CRUELTY TO ANIMALS IN TRANSIT.

Thirty-three Specific Cases Are Alleged, and an Effort Will Be Made to Assess Fine of Five Hundred Dollars for Each, or Total of Sixteen Thousand Five Hundred.

[BY THE ASSOCIATED PRESS—P.M.]

SAN FRANCISCO, Oct. 24.—Thirty-three suits against the Southern Pacific Company have been filed in the Federal circuit court by Federal Dist.-Atty. Devlin, at the request of Atty.-Gen. Bonaparte.

The suits were brought to recover $500 in each case, or a total of $16,500 for violating an act of congress to prevent cruelty to animals in transit on the cars.

United States Marshal Elliott reported today that the process in the suits had been served upon Manager Calvin, and the clerk of the circuit court then took off the seal of secrecy, which had been maintained since July 31, when the first action was taken in the matter, because of a peculiar rule imposed by Judge Morrow.

The complaints charge that on thirty-five different occasions, the Southern Pacific Company confined cattle in the cars for thirty-six hours without rest, food or water. The law limits such confinement to twenty-eight hours at the most.

POSTMASTER IN SAD PLIGHT.

Searchlight Man, Accused of Embezzlement, Lies in Jail, Muttering in Derangement.

[BY THE ASSOCIATED PRESS—A.M.]

SEARCHLIGHT, Oct. 24.—Lying on his bunk in the local jail, Postmaster W. B. Atwell, accused of embezzlement, presents a pitiable spectacle, speaking incoherently at times and then accusing others of his downfall. His mind wanders constantly.

Recently he had an operation performed in order to relieve his headaches. Atwell is 57 years of age and served thirty years in the United States navy, receiving an honorable discharge as paymaster's clerk.

Upon the arrival of the United States Marshal today, Atwell will be taken to Las Vegas before United States Commissioner Peter Buol, for preliminary examination. Atwell was an independent candidate for Mayor at the coming election.

SAVED FROM STRANDING.

Weather Man, Merchants' Exchange and Railway Company Prevent Ship from Wrecking.

[BY THE ASSOCIATED PRESS—A.M.]

PORTLAND, Oct. 24.—The combined prompt action of the United Weather Bureau Service, the Merchants' Exchange and the Oregon Railway and Navigation Company saved the British ship Port Patrick, of New Castle, from Australia to Portland with coal, from piling up on Clatsop Beach, near the wreck of the Peter Iredale, which went ashore last year.

The Weather Bureau observer at Fort Canby notified Forecaster Beals in Portland of the vessel's predicament, and he in turn took up the matter with the Merchants' Exchange, which immediately got into communication with the tugboat department of the Oregon Railway and Navigation Company.

The tug Wallula was dispatched

CANNERY MEN WANT COOLIES.

Alaska Fish Packers Will Make Fight in Congress to Amend Chinese Exclusion Act.

[BY THE ASSOCIATED PRESS—A.M.]

SEATTLE, Oct. 24.—The cannery men of Southeast Alaska are preparing to make a fight in Congress for a revision of the Chinese exclusion act, so as to permit the importation of cannery laborers under heavy bonds.

The cannery men claim that unless some step is taken to provide more Chinese laborers for the work in Alaska, the packing will have to be curtailed.

Attempts to utilize whites, Japanese and Indian labor have not been wholly successful. It is claimed that the Chinese are alone satisfactory, but cannot be obtained under existing conditions in sufficient numbers to meet the requirements. Hence an appeal will be made to Congress to provide for the needs of the packers.

TO CLEAN ORIENTAL DISTRICT.

Seattle's Bubonic Plague Fighters Start on Crusade to Renovate Asiatic Quarters.

[BY THE ASSOCIATED PRESS—A.M.]

SEATTLE, Oct. 24.—Dr. A. S. Oliver, special medical adviser, who is conducting the campaign here for the eradication of the bubonic plague, started out with a force of subinspectors to clean up the oriental district.

The leading Japanese and Chinese have given the Board of Health every assurance of their support in the work.

Notices will be circulated explaining the measures necessary to clean up the oriental quarter, and a Japanese doctor will probably be engaged to look after the work among his countrymen.

A laboratory and office building for the use of the plague staff is being constructed.

No new cases of plague have developed.

CORNER-STONE IS LAID.

San Francisco Citizens Attend Dedication of New $1,500,000 Customhouse There.

[BY THE ASSOCIATED PRESS—A.M.]

SAN FRANCISCO, Oct. 24.—The corner-stone of the new San Francisco customhouse was laid at noon today with appropriate ceremonies, under the auspices of the Chamber of Commerce and Merchants' Exchange.

A detail of marines acted as escort to a procession of prominent business men and other citizens which marched from the Merchants' Exchange to the customhouse site at Battery and Jackson streets.

The corner-stone was laid by Collector of the Port Stratton, and addresses were delivered by United States Senator Perkins and Mayor Taylor.

The building will cost $1,500,000 and will be one of the finest structures of the kind in the United States.

FAILURE FAR-REACHING.

Construction Company Quits Stanislaus Project Because of Knickerbocker Insolvency.

[BY THE ASSOCIATED PRESS—P.M.]

ANGELS' CAMP, Oct. 24.—By reason of the failure of the Knickerbocker Trust Company of New York, the Union Construction Company, now engaged in the construction of the power line of the Stanislaus Power Company, from Vallecito to San Francisco, was forced to suspend operations, throwing 1400 men out of work.

It is said the suspension is temporary and that work will resume very shortly.

FIRST FREIGHT ARRIVES.

NEW ROADS HAUL WOOL.

[BY THE ASSOCIATED PRESS—P.M.]

STOCKTON, Oct. 24.—The first freight so far as known to be shipped over the Western Pacific, arrived in Stockton this morning from New Hope, in the extreme northren part of San Joaquin county. It consisted of three cars of wool, valued at $4000, and consigned to Williams & Moore, a local commission house.

SPRECKELS GOES ABROAD.

IS RESTORED TO HEALTH.

[BY THE ASSOCIATED PRESS—A.M.]

SAN FRANCISCO, Oct. 24.—J. D. Spreckels, Jr., and wife, left this afternoon on the Steamer Manchester for a trip to Yokohoma and other oriental points. Spreckels is now fully restored to health after his recent escape from death by asphyxiation.

SLOPE BRIEFS.

To Take Charge of Wreck.

SAN FRANCISCO, Oct. 24.—Capt. Pillsbury representing the Marine Underwriters will leave San Francisco tonight for Crescent City, where he will take charge of the wrecked British steamer Queen Cristina.

Schooner Novelty on Rocks.

SAN FRANCISCO, Oct. 24.—The Merchants' Exchange has received a dispatch from Coos Bay stating that the four masted schooner Novelty, bound in ballast from San Pedro for Coos Bay, is ashore on the rocks between the latter port and Umpoua.

The vessel is owned by the Simpson Lumber Company and has a crew of nine men.

She is a four masted, wooden schooner of 592 gross tonnage, and was built in 1886 at Coos Bay, Oregon.

Clerk Is Found Dead.

SAN FRANCISCO, Oct. 24.—The body of Thomas Hemmenway, who has been for the last twenty years clerk of the Firemans' Fund Insurance Company, was found dead at 1 o'clock this morning at the corner of Geary street and Van Ness avenue. His death is attributed to paralysis of the heart.

Try Captain for Murder.

SAN FRANCISCO, Oct. 24.—A jury has been chosen in the United States Circuit Court, Judge Van Fleet presiding, for the trial of Capt. Cristian I. Klengenberg, charged with the murder of Jackson D. Paul, engineer of the schooner Olga, on the high seas.

Bandit's Victim Dies.

PORTLAND, Oct. 24.—Harry W. Logan, the railroad engineer who was shot by a masked highwayman on the Fourth street bridge last night, died today. No clue to the desperado has been discovered.

Hurt in Mine Explosion.

LOVELOCK (Nev.) Oct. 24.—Two men were seriously injured by an accidental explosion of powder in the exploration tunnel being run in mines of the Nevada United Mining Company, located about thirty-five miles southeast of this place. Charles Faunt, one of the men injured, lost both eyes; the other, L. Quilici, was badly cut up.

City Hotels.

The Maryland and Bungalows Pasadena
Engagements of our cosy winter homes are now being made.

The Leighton Westlake Park Los Angeles
The most beautifully located hotel in Los Angeles. Summer Rates.

The Virginia At Long Beach, opening January 7th, and La Casa Loma
At Redlands, which is undergoing alterations to the amount of $50,000 and will open December 1st are now included in the system.

Write for Copy of California Life.
D. M. LINNARD

HOTEL WOODWARD
Newest and most modern fireproof hotel in the city. Heart of new business center. Rates, European, $1 to $3 day. American $2.50 to $5. Special rates by week. 421 West Eighth Street.

The Alvarado Hotel
Cor. 6th and Alvarado Sts., Opp. Westlake Park.
Large shady porch, beautiful flower roof garden, good table, telephones in all rooms. American plan, $2 a day up. Special rates to couples. Under new management. C. F. DeWitt.

Hotel Ingraham
1045 Ingraham St.
Take Seventh Street car to Bixel. One of the newest and best constructed family and tourist hotels in the city. Its high location and surroundings make it delightfully cool and free from the dust and noise of the thoroughfare. Within walking distance of the shopping and theater district. Appointments substantial and refined. Table and service the best. Write for booklet. BERNARD BEYER.

The Wilshire 671 Coronado Street. Best located and furnished hotel; Westlake District. Steam heat, bright, sunny rooms, with bath. Special rates to permanent guests; excellent car service. Telephone Exchange 498. J. A. MOORE, Manager.

New Rosslyn and Natick House First and Main Streets. 432 South Main Street.
ALL MEALS 25c. 21 MEALS $4.50

The Burlington
Cor. Burlington Ave. and 9th St.
Entirely new; 250 rooms, largest and most elegant Tourist and Family hotel in So. California. Cafe, roof garden, sun parlor, billiard-room, ballroom, general living room.

Occidental Hotel
428 South Hill street, Los Angeles.
New, modern, steel and brick building. Rates 75c and $1.00 per day. Special rates to permanent guests. GEO. W. VON ACHE.

RAILROAD RECORD.

IN STORE FOR STOCKHOLDERS.

Move of Importance Planned by Harriman.

Segregate Investment Assets of Union Pacific.

Scheme Not to Be Put Into Effect Immediately.

[BY DIRECT WIRE TO THE TIMES.]

NEW YORK, Oct. 24.—[Exclusive Dispatch.] The attention of E. H. Harriman was called today to rumors current in financial circles that important developments were pending in the Union Pacific in the nature of a segregation of the investment assets of the company from its transportation business. Mr. Harriman said:

"This is not the time to discuss matters not of immediate and imperative importance. The interest and attention of the investment world is and must be taken up in other and more important directions.

"I will not deny that this matter has been discussed for some time, and there is no question that the Union Pacific is in a position to make a valuable distribution to its stockholders if it should prove desirable to do so at the proper time. You may rest assured that the whole matter will be settled on a proper basis, but this is certainly not the time to discuss it."

HOLDING COMPANY PLANNED.

It was positively stated today that Mr. Harriman intends to form a holding company to take over the following securities:

	Par value.
Illinois Central	$28,125,000
St. Joseph and Grand Island common	2,000,000
St. Joseph and Grand Island 1st pfd.	932,000
St. Joseph and Grand Island 2nd pfd.	1,250,000
Baltimore and Ohio common	22,334,300
Baltimore and Ohio preferred	7,356,000
St. Paul	3,690,090
Northwestern	2,572,000
New York Central	14,282,000

Mr. Harriman, it is said, believes that after the present panic is over stocks will begin to rise in value and that after the Presidential election there will be another great boom. He will not sell any of the Union Pacific's holdings at present prices.

"KNOCKING DOWN."

MISSOURI ROADS UP AGAINST IT.

ROBBED EITHER BY TRAVELERS OR CONDUCTORS.

Many Passengers Fail to Buy Tickets in Hopes That They Will Not Be Asked for Fares, and So Much Cash Is Taken Up That Collectors Are Prone to Retain Some of It.

[BY DIRECT WIRE TO THE TIMES.]

CHICAGO, Oct. 24.—[Exclusive Dispatch.] Railroads in Missouri are alarmed over losses of passenger revenues, which they say is due to the wholesale dishonesty of the traveling public, due to the fact that passenger fares in Missouri are the same whether a ticket is purchased on the train or at the station.

The roads declare that 34 per cent. of the people who ride in Missouri get on trains without purchasing tickets. As a result the roads not only have the element of dishonesty in some of their conductors to put up with, but also the dishonesty of the passengers.

The favorite method of Missouri's dishonest passenger, it is stated, is first to try to have the conductor "skip" them. Failing in this, the conductor may be approached to see how much he will compromise for. If this also proves a failure, the passenger may pay to the next station, and if the conductor finds him he again keeps on paying; if not, he is ahead of the game.

Santa Re Directors Chosen.

TOPEKA (Kan.) Oct. 24.—The annual meeting of the directors of the Atchison, Topeka & Santa Fé Railroad Company was held in Topeka today. Victor Korswiz, T. P. Fowler and H. R. Duvall of New York, and C. S. Gleed of Kansas City, were elected direcfors for four years. Pierce, Waters & Co. of New York were elected as independent auditors of the company.

LUSITANIA BREAKS RECORD.

Big New Cunarder Reaches Queenstown, Six Hours Ahead of Her Former Time.

[BY THE ASSOCIATED PRESS—P.M.]

QUEENSTOWN, Oct. 24.—The Lusitania arrived here at 9:30 o'clock this evening, breaking the eastward record of 5 days, 4 hours and 19 minutes, held by herself.

Her passage this time was 4 days, 22 hours, 46 minutes.

AT THE CITY HOTELS.

ARRIVALS YESTERDAY.

HOLLENBECK—James, May, Reno; W. McGiffert, New York; B. J. Bill and family, San Francisco; F. E. Carlin and wife, Pittsburgh; J. Henderson and wife, Vancouver; A. Nelson, E. I. Fuller, San Francisco; N. H. Spitzer, New York; A. H. Davidson, San Francisco; Mrs. L. H. Hunter San Diego; C. W. Felte, San Francisco; R. L. Edwards, Salt Lake; E. C. Malott, Fresno; W. P. Batcher, Santa Barbara; H. H. Owens, San Diego; C. C. Haworth, San Francisco; L. C. Black, Oakland; George P. Riley, El Paso; E. Murray, San Francisco; L. A. Gray, E. E. Whiting, Chicago; S. Korpen and wife, New York; W. E. Angles, Sacramento; C. Howell, San Francisco; F. T. Butler, Portland; Miss D. C. Henderson, Vancouver; W. S. Russell, Portland; Mrs. M. Baily, Denver; S. A. Rodenbaugh, Philadelphia; G. H. De Valin, San Francisco; A. M. Clemens and wife, St. Louis; F. W. Bliss, Santa Barbara; F. Millard, San Francisco; J. J. Rear, Albany.

HAYWARD—Miss Adelaide Pollock, George F. Stott, San Francisco; Thomas Aitkin and wife, Visalia; W. C. Bohrman, San Francisco; Mrs. Kay and child, Phoenix; Harry Parker, Williamsport, Pa.; H. R. Falck, Milton, Pa.; Loretta Convey, H. S. Mitchell, Chicago; A. C. Mills, Jr., Rochester; C. O. Bennett, San Francisco; W. H. R. Huff, Kansas City; C. R. Frayer, Fresno; Charles Leroy and wife, New York; F. J. Leonhardt, San Francisco.

ANGELUS—Fred Meyer, St. Louis; Charles Rees, Mexico; Mr. and Mrs. F. E. Mitchell, San Francisco; H. H. Writzle, St. Louis; M. S. MacCarthy and wife, Sonora, Mex.; M. M. Schoenwald, New York; A. L. Hartman, Chicago; Max H. Harris and wife, New York; A. Goldstein, San Francisco; Arthur Bennett, Petaluma; A. W. Diamond, San Francisco; W. B. Thurman, Madera; B. E. Devoy, New York; Charles L. Ashen, San Francisco; C. H. Seeley, Toledo; Stephen Greely, Pueblo; S. C. Drake, Seattle; George H. Smith, New York; J. E. Pitts and wife, Cincinnati; Fred J. Hoyt, M. J. Sperr, New York; J. P. Van Gordon, Troy; J. T. Kaidel, Mrs. J. T. Kaidel and daughter, Miss Amy Johnson, Mrs. M. E. Burbeck, Mrs. W. N. Crouse, San Diego.

AT NEW YORK HOTELS.

NEW YORK, Oct. 24.—[Exclusive Dispatch.] At the Plaza, Mrs. A. W. Rheades; Gilsey, Mrs. E. Asbury; Cadillac, M. Goff and wife, Astor, Mrs. A. H. Busch; Wellington, H. C. Keatine; Fifth Avenue, F. C. Holmes and wife; Bartholdi, G. M. Maas; Everett, R. A. Gardner; Park Avenue, R. Grauter; Imperial, G. D. Montgomery, Pasadena; Manhattan, J. H. Johnson.

San Francisco Hotels.

Royal House, San Francisco
4TH & HOWARD STREETS.
200 outside rooms; steam heat; hot and cold water. Prices 50c to $2.00 per day. Weekly rates. F. L. TURPIN, Prop.

City Restaurants.

Cafe Bristol
Whether it be lunch, dinner of banquet, it will always be served perfect at the Bristol. Basement H. W. Hellman Bldg., Fourth and Spring Streets.

Hotel Savoy—Long Beach
New, up to date, facing city park, block to ocean and depot. Rooms single or en suite; housekeeping apartments. 142-144 Pacific Ave.

Resorts
INFORMATION BUREAU 4TH FLOOR TIMES BLDG. 9 A.M. to 6 P.M. OPEN DAILY
The TIMES FREE INFORMATION AND RESORT BUREAU is for the accommodation of those seeking recreation, rest and recuperation among seashore and mountain resorts. Particulars are furnished regarding Hotels and Private Boarding houses; their attractions, rates, etc. Photographs, circulars and transportation literature are kept on hand for inspection and distribution. Times readers can obtain here, in a few minutes, information that would take a week and in many instances longer to procure if they were compelled to write for it.

Hotel Redondo
..... Rates .....
$10 Per Week
The Queen of the Pacific
The best of everything. Until Jan. 1st rates at this IDEAL HOTEL will be $10 and up per week. Automobilists take Figueroa to Slauson, then on through Inglewood to Redondo-by-the-Sea. John S. Woollacott, Redondo Beach, Cal.

Have you visited them?
Arrowhead Hot Springs
Write for information. A. W. CHAFFEE, Mgr.

Elsinore Hot Springs and Lake View Hotel accommodations never were better. Good hunting, finest hot mineral and mud baths in California for rheumatism. Write J. H. TRAPHAGEN, Mgr.

San Luis Hot Sulphur Springs Ideal place; thousands find rest and recreation all the year around. Relief here for those suffering from rheumatism, stomach and kidney troubles. Rates from $10.00 per week up. Secure ticket at the S. P. Office for round trip, one week's board, room and baths, all for $20.00. Write for booklet. A. M. SMITH, San Luis Obispo, Cal.

CELERY PEAT MUD BATHS for the cure of rheumatism, gout and blood disorders are unexcelled. Try a course at the Fairview Hot Springs. A quiet, home-like hotel, seventy minutes from Pacific Electric Depot. Take Newport Beach car at 2:30 P.M. and bus will be waiting at Fairview Station. City Office, 209 W. S. Collins Building, Phones, A5002, Main 1947.

FAIRVIEW HOT SPRINGS under new management. Try a course of our mud baths for rheumatism, gout and blood disorders. For catarrh and kidney trouble the mineral water has no equal. Electric cars leave every hour for Newport Beach and our bus meets the car leaving here at 3:00 p.m. City Office, 209 W. S. Collins Bldg. Phones A5002—Main 1947.

Bimini Hot Springs Take a course of curative baths at Bimini Hot Springs. Medical department thoroughly equipped; first-class hotel accommodations if required; free from noise and dust. Take street car to door. DR. G. W. TAPE, Medical Superintendent.

Venice
Moving pictures and Venice Italian band in the Auditorium. Refreshments, no liquors. Dancing every evening. Villas and bungalows from $10 to $25 per month.

Redondo Beach Pavilion
Newest and finest on Coast. Just completed. Cost $100,000. CONCERT every afternoon except Mondays. Double concert Sundays. DANCING ever, evening except Sunday

SAN JACINTO HOT SPRINGS
RELIEF HOT SPRINGS
Sufferers from Rheumatism and nervous affections will find quick relief. Modern Hotel and Sanitary Bath Houses. For information call House 2811 or address TRAVEL AND HOTEL BUREAU, 239 W. Third St.

Lakeside Inn
Finest interior resort. One hour from San Diego by Cuyamaca R. R. Fine lake fishing, duck and quail, and golf. Auto race track. Mineral waters. Rates reasonable. LAKESIDE, SAN DIEGO CAL. Local Agent, H. F. NORCROSS, 334 Spring St.

Hotel Sierra Madre
At Sierra Madre, in foothills, sixteen miles out. Pure mountain water, furnace heat, Pacific Electric cars hourly. Home Phone Black 26. City office, 207 W. Third Street.

YE CLAREMONT INN
Delightful winter home, under the shadow of snow-capped mountains, college town; schools, music, lectures of the best. Rooms steam heated. Cooking excellent, rates reasonable. Auto parties welcomed. Address CLAREMONT INN, Claremont, Calif.

Mountain View Inn
Hollywood, 630 E. Prospect Ave. New and modern, every convenience; American plan, $2.00 per day, up—Special rates by the week. On car line. Home E2607.

The Breakers, Long Beach
Select boarding house on Ocean front. Good table and good company. Rates $10 per week up. 231 E. Ocean Ave. Home Phone 425.

City Hotels.

Hinman Hotel
7th and FIGUEROA
3 and 4 Room Apartments Elegantly Furnished Nothing Nicer in the City

HOTEL WESTMOORE
No. 1000 West Seventh. New management. A modern family and tourist hotel. Four blocks from the Post Office, yet in the residence district. Before selecting your winter home, inspect THE WESTMOORE.

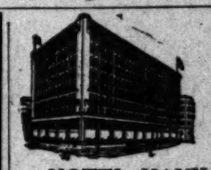

NEW AND FIRE PROOF
HOTEL HAYWARD
CORNER SPRING AND SIXTH STREETS
250 Rooms. 125 Private Baths. 60 large Sample Rooms for commercial men. RATES—European plan $1.50 up; special rates to permanent guests.
H. G. FRYMAN, Proprietor.

HOTEL CADILLAC
332A S. Main St., Home F-4454, Between 9th and 10th. A new, select, family and tourist hotel, handsomely furnished; all outside rooms. Convenient to depots; street cars pass hotel to all trains. Rates, $2.50 and up per week. Hot and cold water, steam heat, baths free.

Percival Apartments
Special Rates
Two-room apartments, buffet kitchen, private baths, $30 per month. Three-room apartments, buffet kitchen, private bath, $40, $45 $50 and $60 per month. Elegantly appointed, everything furnished—hot water, steam heat, electric lights, etc. Walking distance from center of city. 845 S. Hill St. Phones: Ex 773—Sunset Broadway 1575.

HOTEL ORENA
Everything new. Opposite Postoffice, 705 West Seventh Street. Fireproof steel building. Beautifully furnished. Phone Main 2775, Home F5800.

THE PICKWICK HOTEL
833 SOUTH GRAND AVENUE.
A new finely furnished apartment hotel; 68 handsomely appointed apartments with buffet, kitchens and every convenience for housekeeping, steam heat, hot water and telephone in each apartment. Elevator service day and night. The Pickwick roof garden a delightful feature. Rates—single rooms $15 per month. Apartments $30 per month and up. Under the management of BUTTERFIELD KILBOURNE HOTEL CO.

The Touraine Apartments
Under New Management
447 South Hope St.
Finely furnished two and three room apartments, private baths, Marshall & Stearns wall beds, gas for cooking, steam heat, telephone in each apartment, large lobby, all outside rooms. EDGAR HAVEN.

HOTEL SEQUOIA
European—new and modern—free baths, elevator, elegantly furnished, $4 to $10 week. Both phones. 619 South Olive.

Queen Apartments 529 California St., Salt Lake cars stop at door. Everything new. Steam heat, hot water, private baths, electric light and gas; also janitor service. Special rates to permanent guests. Phones—Broadway 1186; A-7008.

GREAT NORTHERN RAILWAY
It costs no more to go East via San Francisco, Portland and Seattle. Superb scenery and service.
J. W. PHALON, Trav. Freight & Pass. Agent.
606 S. Spring St., Los Angeles, Cal.
Telephones—Home A9535, Sunset Broadway 2991.

Places to Visit in California
If you desire information or booklets about any Hotel or Resort, Steamship or Railroad Trip advertised in The Times, fill out this blank and mail it to "The Information and Resort Bureau, Los Angeles Times," and you will be supplied immediately.
Resort Bureau Los Angeles Times—please send me full information about
.....
.....
.....
SIGN HERE:
NAME .....
STREET .....
Hotel and Resort Booklets and Information Blanks always on file at "The Times" Resort Bureau, corner First and Broadway.

WASHINGTON.

LEADERS SEE SPLIT COMING.

Aver Congress Will Ignore President's Wish.

Latter May Urge Trust Control as Party Plank.

If Incorporated, Congress Will Be Rebuked.

[BY DIRECT WIRE TO THE TIMES.]

WASHINGTON, Oct. 24.—[Exclusive Dispatch.] Congress is to be asked by President Roosevelt, this winter, to enact certain legislation which it probably will not enact.

The President will ask for legislation along the lines of corporation regulation which he hopes to see placed upon the statute books.

Statements have been made by leaders in both houses of Congress to the effect that legislation of the kind the President desires will not become law.

Those who best know the mind of the President can hardly believe that the refusal of Congress to do as he asks will abate in the least his determination to see that which he wishes accomplished. Out of this springs a situation.

Few men today are ready to say that they believe the action of Congress, if it refuses to carry out the President's recommendations, will be approved by the people.

Unquestionably, after a seeming defeat, the President will go, by the proxy of delegates, before the national convention and ask that what he has recommended shall be put into the platform of the Republican party. No doubt he can, through his strength in the country at large, force into the platform as a matter of principle those things which he favors.

The Republican convention will probably meet the first week in June. Precedent makes it fairly certain that Congress will adjourn before that.

If the President's influence predominates in the convention, Congress will be rebuked. This, at least, is the way it looks at present.

GETS DOWN TO GRIND.

President Roosevelt Is Again Receiving Applications and Entertaining Visitors.

[BY DIRECT WIRE TO THE TIMES.]

WASHINGTON, Oct. 24.—[Exclusive Dispatch.] Affairs of state, applications for political appointments, and occasional visitors occupied President Roosevelt today.

Gov. Hoch and Senator Curtis of Kansas presented the name of James T. Dickerson of Chickasaw, I. T., for a Federal judgeship in Oklahoma. Gov. Frans, accompanied by a delegation, are en route to Washington, bearing the Constitution of the new State. Gov. Hoch said he belonged to a band of Roosevelt third-termers in Kansas, who would "run over everybody else at the national convention like a herd of Texas steers."

The first Cabinet meeting since last June will take place Friday. A number of members of the Cabinet held conferences with the President. Acting Secretary of War Oliver conferred over the location of the statue of Grant.

WAR SCARE VANISHES.

Admiral Evans's Fleet Will Remain in California Waters Comparatively Short Time.

[BY THE ASSOCIATED PRESS—P.M.]

WASHINGTON, Oct. 24.—It was learned here that President Roosevelt has no idea of leaving Admiral Evans's fleet in the Pacific, but intends to order its return within ninety days of its arrival on the Californian coast.

One important conclusion is to be drawn from this new established fact is that the fleet is to return as soon as the great ships can be cleaned up, replenish their supplies of coal and provisions, and otherwise be made completely ready for the 14,000 miles' return cruise.

The conclusion is that the Executive feels absolutely no apprehension respecting the possibilities of war with Japan.

It is learned from reliable government agents, after investigation of these reports, that Japan is not in the market for large purchases of war materials, but, on the contrary, appears to be diligently pursuing the ways of peace and struggling to recover from the effects of her recent war.

CONSISTORY POSTPONED.

State of Vatican Finances Will Not Permit Creation of More Cardinals at Present.

[BY DIRECT WIRE TO THE TIMES.]

ROME, Oct. 24.—[Exclusive Dispatch.] The Pope has decided to postpone the consistory planned for November, as the state of the Vatican finances will not permit the creation of more cardinals.

The consistory will probably be held early next year, when only cardinals who have episcopal dioceses and emoluments will be created.

AFTER DUTCH PROXIES.

Harriman Is Said to Have Dispatched Emissary to Amsterdam in Hustle for Votes.

[BY DIRECT WIRE TO THE TIMES.]

CHICAGO, Oct. 24.—[Exclusive Dispatch.] A sensational light is thrown on the reason for the truce in the Illinois Central fight.

The report, strongly credited by authorities in railway circles, is that Harriman dispatched an emissary to Amsterdam, two days before the adjournment of the Illinois Central meeting at Chicago. His action was caused by the discovery that more than two-thirds of the foreign-held stock in Illinois Central will be voted for Fish, unless he can either buy it or succeed in getting a restoration of the proxies. It was disclosures with respect to the foreign-held stock which made the Harriman party accede to the request of the Fish faction for an adjournment. It was known that Fish held proxies for 21,000 shares of stock secured in Amsterdam, but upon the remainder the Harriman people expected to beat Fish badly.

It was discovered that out of 100,000 shares which were sent here to vote, Fish had nearly 70,000 exclusive of the Amsterdam stock. This came as a tremendous surprise to Mr. Harriman. Fish is said to have his agents in Europe, where they will remain working for him until the annual meeting is concluded.

MILLIONS SAVE DAY.

(Continued From First Page.)

of banks, in wallets, stockings and supposedly secure hiding places in homes and in safe-deposit vaults.

At the office of the State Bank Examiner it was estimated that upward of $75,000,000 has been taken from the banks of Manhattan since last Monday. This includes not only the immense sums drawn out by panic-stricken depositors, but money that would ordinarily have been deposited but is held by its owners.

Millions of dollars have been packed in steel vaults to await the time when public confidence in banks and bankers is restored.

THREE-DAY HOLIDAY GIVES BANKS RELIEF.

[BY THE ASSOCIATED PRESS—A.M.]

GOLDFIELD (Nev.) Oct. 24.—A bank holiday throughout Nevada was declared today, lasting three days. All the banks of Goldfield today are closed in consequence.

The proclamation came as a great relief to local banks. The State Bank and Trust Company had already closed its doors. At noon yesterday a big run was in progress at the Nye & Ormsby Bank, when banking houses closed, and the run probably would have continued this morning had the bank opened. A run was also anticipated upon the third bank, that of John S. Cook & Co., on which a slight run started a few days ago.

The Cook bank was ready. It had wired the Crocker & Woolworth Bank at San Francisco, its depositary, for $500,000. The money started from San Francisco yesterday on a special train at noon and arrived here at 11 a.m. today.

The bank already had an adequate cash balance of $1,000,000, but as the Consolidated dividend of $360,000 is to be paid out of this bank tomorrow, the bank took the extra precaution of drawing on its outside surplus.

The cashier of the Goldfield branch of the State Bank and Trust Company gives out the statement that his understanding was that the State Bank and Trust Company system of banks was entirely solvent, and could have continued business, and that the order to close, which came from the head bank at Carson City, was a great surprise, indicating that it was the other banks, and not the local branch, that were in trouble. The Goldfield Consolidated Stock Exchange has suspended calls for three days.

BANKS TAKE RESPITE.

[BY THE ASSOCIATED PRESS—A.M.]

RENO (Nev.) Oct. 24.—Owing to the general feeling of unrest that pervades financial circles, Gov. Sparks has declared today, Friday and Saturday legal holidays.

All the banks throughout the State are taking advantage of this respite to get their affairs in such shape as to make a failure impossible. One million dollars in coin is expected here on train No. 24.

FEELING IMPROVES.

[BY THE ASSOCIATED PRESS—A.M.]

CARSON (Nev.) Oct. 24.—There is a decidedly better feeling throughout the business circles today. The Nye and Ormsby County Bank, with its branches, will open Monday next, and President Golden makes the statement that all depositors will be paid in full. No other business failures are reported in any of the towns where the banks are located.

The directors of the State Bank and Trust Company will hold another meeting, after which it is expected that a statement will be made regarding the amount of liabilities. It has been given out semi-officially that $4,000,000 in deposits are to be accounted for.

KNICKERBOCKER WILL RESTRICT ITS BUSINESS.

[BY DIRECT WIRE TO THE TIMES.]

NEW YORK, Oct. 24.—[Exclusive Dispatch.] It was learned positively from a trustworthy source this morning that the Knickerbocker Trust Company will not resume business, at least under the present management.

Joseph Auterbach, counsel for the company, said the concern hoped to continue such part of its business as related to the transfer of stocks and purely trust functions.

Further than this he declined to speak of the company's affairs.

FRANCE AFFECTED ONLY SENTIMENTALLY.

[BY THE ASSOCIATED PRESS—A.M.]

PARIS, Oct. 24.—The house cleaning in Wall street is having a sentimental rather than a practical effect here.

The papers are devoting much space to "the Wall street crash," and "the slaughter of American millionaires," and operators on the Bourse are closely watching the situation. They consider that American financial conditions are sound at the base and regard the New York crisis as being the inevitable culmination of an era of intense commercial activity and over-speculation.

Some French bankers think President Roosevelt has gone too far and that the whole fabric of American credit has been endangered, but the majority view "even the money limitation of questionable elements and methods" as being ultimately to the advantage of the United States.

Although French holders are somewhat nervous, they are not selling American securities.

IMPROVEMENT OCCURS IN NEVADA SHARES.

[BY THE ASSOCIATED PRESS—P.M.]

SAN FRANCISCO, Oct. 24.—President A. B. Ruggles of the San Francisco Stock Exchange today received a telegram from the Tonopah Stock Exchange, announcing that it had closed for the balance of the week.

It was urged that the San Francisco board close its doors for a similar period to aid Nevadans to stop the "merciless slaughter" of mining stocks, following the banking difficulties of that State.

Ruggles replied that the keeping open of the local exchange would demonstrate to the East the confidence of the people of this city in the stability of Nevada securities. He added that the local market was improving today and that the banks here were sound and confident.

There was a softening of prices in the Nevada shares this morning under rather heavy selling, but in the afternoon there was some buying and the trading showed an improved tone. On the final, curb business was still better and a strong feeling was manifest.

FISH CONCERN CAUGHT IN FINANCIAL DRAGNET.

[BY THE ASSOCIATED PRESS—A.M.]

PHILADELPHIA, Oct. 24.—Local business circles received a surprise today when it became known that the Fisheries Company, which is the principal factor in the Manhattan fishing industry, had been declared insolvent and temporary receivers appointed.

Joseph H. Waherton of Philadelphia is president of the company, and the impression prevails that he will help to meet its obligations. The receivership was taken by Mr. Hayder, it is understood, to forestall injunction proceedings by employés and others, which would have the effect of tying up the vessels of the corporation and property at a time when the fishing season is at its best. The liabilities will exceed $430,000.

SUMMARY OF DEVELOPMENTS IN THE FINANCIAL CRISIS.

FINANCIERS regard the bank situation as generally more hopeful, despite three suspensions.

There was almost a panic in the stock market in the last hour, but J. P. Morgan sent $25,000,000 over to the exchange to be loaned and prices then became steadier. This was pool money.

The market opened from one to two points up but broke later on the announcement of bank suspensions.

The Hamilton and Twelfth Ward banks of Manhattan suspended in the morning. Both were small institutions. The Empire City Savings Bank suspended payment for thirty days; this is also a small institution.

The run on the Trust Company of America continued all day, depositors being paid slowly. The Lincoln Trust Company run also continued throughout the day. The run on the Dollar Savings Bank also continued.

There was an all-morning session of the Clearinghouse. It was said that the cases of several banks, which have large debit balances, were being considered.

Secretary Cortelyou says the financial situation is brighter. The sub-treasury sent out $15,000,000 to be deposited in various financial institutions. Secretary Cortelyou said $57,000,000 more is available.

J. D. Rockefeller ordered his bankers and brokers to make all loans of his money at six per cent. The highest quotation on call money was one hundred per cent.

PROVIDENCE CONCERN WITHSTANDS RUN.

[BY THE ASSOCIATED PRESS—A.M.]

PROVIDENCE (R. I.) Oct. 24.—Depositors at the Union Trust Company in this city began about noon today withdrawing their money. Before the closing of banking hours, large amounts had been paid out.

Marsden J. Perry is the president of the Trust company. He is also connected with the Trust Company of America, the institution which for two days has withstood unusually heavy drain.

The Union Trust Company is an old and well-known institution. It operates several branch offices in the State. The company's last statement showed deposits of $28,700,000; resources, $31,222,693.

PITTSBURGH SITUATION IMPROVES STEADILY.

[BY THE ASSOCIATED PRESS—A.M.]

PITTSBURGH, Oct. 24.—The financial situation in this city improved steadily today. A government deposit of $5,000,000, placed in local banks as a precautionary measure, materially aided in restoring confidence in all quarters. None of the banks, however, requested assistance. The employés of the Westinghouse company were assured today by the receivers that there would be no suspension of operations, and the semi-monthly wages were paid promptly.

SOUTHERN STEEL GOES INTO BANKRUPTCY.

[BY THE ASSOCIATED PRESS—A.M.]

BIRMINGHAM (Ala.) Oct. 24.—An involuntary petition in bankruptcy was filed in the Federal Court this afternoon against the Southern Steel Company.

The creditors seeking the bankruptcy order are the Birmingham Coal and Iron Company, the Sayre Mining and Manufacturing Company and the Calaba Coal Company.

The Southern Steel Company is capitalized at $25,000,000, and it owns a big plant at Gadsden and a steel rod, wire and nail mill. It also owns coal mines at Altoona and Virginia City, and ore mines throughout the Birmingham district, as well as coke ovens and other properties.

The petition alleged that the company committed an act of bankruptcy in acknowledging in writing its inability to pay its debts. It also averred that the defendant company has been insolvent for six months. Attorneys for the petitioning creditors went to Huntsville, where Judge O. R. Huntley is holding United States court, to secure his order naming receivers.

President E. T. Schueler of the Southern Steel Company said this afternoon that his company is "abundantly solvent, and if the creditors are patient and will cooperate with us, all debts of the company will be paid and the company put on its feet."

Mr. Schueler said also that the operations of the plant will go on uninterruptedly. He attributed the financial embarrassement to the tight money market in the East and other causes.

CORTELYOU'S COUP BOOSTS CANDIDACY.

[BY DIRECT WIRE TO THE TIMES.]

WASHINGTON, Oct. 24.—[Exclusive Dispatch.] If a general business panic is averted at this time, politicians believe that it will mean a big jump in the Presidential chances of George B. Cortelyou, whose prompt handling of the financial situation has gone a long way toward preventing a general smash-up.

Mr. Cortelyou is the first Secretary of the Treasury who can be remembered here who has taken such prompt and vigorous action, actually on the spot, to arrest a financial explosion at the great money center of the country.

It is only fair to say he has surprised even men unfriendly to him by the manner in which he has measured up to the emergency.

CROWD IN STREET CHEERS ROCKEFELLER.

[BY DIRECT WIRE TO THE TIMES.]

NEW YORK, Oct. 24.—[Exclusive Dispatch.] Two men and their money choked off today the financial panic that settled upon Wall street Monday morning. Backed by the United States treasury, J. Pierpont Morgan and John D. Rockefeller poured a sum estimated at $100,000,000 in on the financial district; of this amount Rockefeller sent $50,000,000; Morgan $25,000,000 and the treasury $35,000,000.

When it was reported to Mr. Rockefeller that the situation was well in hand, he went with E. H. Harriman to lunch at the Lawyers' Club. The streets in the Wall street section were jammed from curb to curb with excited men and women. Mr. Rockefeller was soon recognized. Some one set up a cheer, others joined. In a moment the oil magnate was the center of a cheering, hat-waving mob that almost overwhelmed him. He smiled rapturously.

ON GOVERNMENT.

Hon. C. M. Belshaw, State Senator, will address the City Club on, "How to Get Good Government," Saturday.

WAR PAINT.

UTE INDIANS ACTING UGLY.

THEY THREATEN TO RAID SOUTH DAKOTA RANCHES.

Redskins Who, Over a Year Ago, Wandered from Their Reservation in Utah and Created Trouble in Colorado and Wyoming, Reported to Have Again Broken Out.

[BY THE ASSOCIATED PRESS—A.M.]

WASHINGTON, Oct. 24.—The tribe of Ute Indians which more than a year ago wandered away from their reservation in Utah and created trouble in Colorado and Wyoming by threatening to take the warpath and raid ranchers, is reported to have again broken out on the Cheyenne River reservation in South Dakota, where the tribe was given temporary quarters. The War Department today ordered troops from Fort Meade, S. D., to the scene of the trouble. The character of the outbreak is not known here.

TROOPS READY TO MOVE.

[BY THE ASSOCIATED PRESS—P.M.]

OMAHA (Neb.) Oct. 24.—A request was received at army headquarters here from the Indian agent at Cheyenne reservation for troops from Fort Meade to subdue Indians that were transferred to that reservation last year from Utah. No particulars as to the outbreak have been received.

The regiment stationed at Fort Meade was recently sent to the Philippines, so there is not a sufficient force there to send against the Utes. Orders were, however, given for all the troops now at Meade and those at Fort Robinson and the one troop at Fort Des Moines to be in readiness to move on short notice.

GUARDED.

TEST RAILROAD AHEAD OF TAFT

SECRETARY IS WELL GUARDED FROM LADRONES.

Trip from Manila to Baguio Made by Railroad, Automobile and Horse. Pilot Engine in Advance of Train. Departure from Islands to Be Delayed.

[BY THE ASSOCIATED PRESS—A.M.]

MANILA, Oct. 24.—Secretary Taft and party, including the Philippine Commissioners, Gens. Wood and Bliss, and Rear-Admiral Hemphill, today visited Subig Bay, inspecting the naval station at Olongapo and the fortifications now being built on Grande Island at the mouth of the bay.

The Secretary expressed no opinion in regard to the work.

A secret conference on shore occupied the time of the party before leaving. Secretary Taft started for Baguio tonight, traveling by railroad, automobile and on horseback. He will arrive there at noon Friday.

Unusual precautions will be taken along the railroad line, and a pilot engine will be run ahead of the train, as there have been hints of possible trouble from ladrones.

The Secretary will return to Manila Wednesday next, and will be the guest of Commissioner Forbes.

His departure from the islands will be delayed from November 1 to November 19, as he will be unable to finish his work here before that date.

DREAM IS REALIZED.

Illinois-Mississippi Canal, Started by Hon. J. T. Henderson Twenty-five Years Ago, Is Completed.

[BY THE ASSOCIATED PRESS—P.M.]

STERLING (Ill.) Oct. 24.—This afternoon Hon. J. T. Henderson touched a gate, which thereupon raised, permitting the water to flow through the Illinois-Mississippi Canal.

This marked the completion of the work on the $7,500,000 government undertaking, which was started by Mr. Henderson twenty-five years ago.

LUMBERMAN'S SHOT FATAL.

Rich San Francisco Man Dies of Self-Inflicted Wound, Due to Remorse.

[BY THE ASSOCIATED PRESS—A.M.]

SAN FRANCISCO, Oct. 24.—John W. Watkins, president of the J. W. Watkins Lumber Company, who shot himself yesterday with suicidal intent, died this morning at St. Mary's Hospital.

The action of Watkins in taking his own life is attributed by his family, which consists of a wife and two sons, to a sudden fit of remorse following domestic troubles caused by his erratic actions of late, when he remained away from home several days, spending considerable money.

Before firing the fatal shot he penned a short will, leaving his property to his wife and sons. He is not believed to have been financially embarrassed.

POLITICAL.

FAIRBANKS IS OUT OF RACE.

Declares in St. Louis He Is Not in Politics.

Learns That Missouri's Vote Will Go to Taft.

Is Not Tentative, Active or Receptive Candidate.

[BY DIRECT WIRE TO THE TIMES.]

ST. LOUIS, Oct. 24.—[Exclusive Dispatch.] Vice-President Fairbanks is out of national politics, according to a statement he made at the union station this morning when he changed cars en route from Texas to Harrodsburg and Middleborough, Ky., to make political speeches. Mr. Fairbanks's only companion was his private secretary, George B. Lockwood, and the only man who met him at the station was the Rev. F. D. Buck, conference evangelist of the Methodist Church, who addressed him as "Fairbanks."

The Vice-President's declaration that he is out of politics followed a discussion of the secret conference he had Monday in Kansas City with Chairman Dickey of the State Republican Committee. Mr. Dickey told Mr. Fairbanks that the Missouri delegation would be pledged to Taft.

"I am not in national politics," said the Vice-President. "I am not a candidate for any office, either tentatively, actively or receptively. About the conference in Kansas City, I can say nothing at all."

Mr. Fairbanks was asked for his opinion on cocktails. "I have said all I can possibly say," was his answer.

While his secretary went to find out about the departure of his train, Mr. Fairbanks committed himself on the situation in Texas, particularly the climate.

"Texas is a grand country, great, glorious and magnificent," he said.

The Vice-President and Mr. Lockwood breakfasted with Judge Wade S. Danfield of the Northern district of Indian Territory and D. W. Henry of Terre Haute, Ind., former judge and former collector of the internal revenue in Indiana. Mr. Fairbanks imbibed nothing stronger than water.

FUSION.

PRESIDENT IS NOT IN DEAL.

NEW YORK FUSION SCHEME NOTICED AT WHITE HOUSE.

Chief Executive Said to Have Prepared Statement in Which He Declares Himself Utterly Innocent of Participation in or Even Knowledge of Move Made by Parsons.

[BY DIRECT WIRE TO THE TIMES.]

WASHINGTON, Oct. 24.—[Exclusive Dispatch.] President Roosevelt has prepared a statement concerning the fusion in New York county on the local ticket between the local Republicans and the Hearst league, in which he declares himself utterly innocent of participation in or even knowledge of the matter.

This announcement is made on the most excellent authority, although at the White House it is impossible to secure confirmation. The expectation, however, is that in a very short time the statement will be given to the public. It is said squarely and fully to sustain the position taken by the administration last year when, through Secretary Root, the views of Hearst and Hearstism were projected into the State campaign.

Congressman Bennett and State Senator Page are said here to be really responsible for getting Chairman Parsons into the fusion deal. Mr. Parsons, according to these reports, took the suggestion of Gov. Hughes, who declined to commit himself. The President's statement, it is said here, will show that neither Parsons nor anybody else ever took counsel with the President about the matter. The President did not know anything about it, until he came out of the Louisiana jungle.

It is believed that Secretary Root lost no time after the return of the President in making clear to Mr. Roosevelt that the Utica speech and the fusion did not jibe.

THIRD TERM THEIR CRY.

Admirers of President Roosevelt Are Numerous Among Trust Conference Delegates.

[BY DIRECT WIRE TO THE TIMES.]

CHICAGO, Oct. 24.—[Exclusive Dispatch.] "President Roosevelt for third term" was the cry of many of the delegates representing all States, to the conference on trusts and combinations in Music Hall today.

Admirers of the aggressive President were found in great numbers, and the third-term sentiment was declared to be growing to a powerful magnitude throughout the country. Secretary of War Taft was the second choice of the prominent men attending the conference.

Vice-President Fairbanks was referred to as "Cocktail Charlie" and characterized as a joke. Foraker, Root, La Follette and other Republican aspirants were declared strong candidates, but not strong enough to win the race.

IT IS UP TO CHICAGO.

Windy City Must Provide Big Hall or Lose National Republican Convention.

[BY THE ASSOCIATED PRESS—A.M.]

CHICAGO, Oct. 24.—Chicago and Kansas City will fight it out for both the Republican and Democratic national conventions in 1908. Chicago will win only on condition that a large convention hall be provided, larger than the Coliseum is at present.

Thomas D. Knight, president of the Hamilton Club, delivered this message last night at the banquet of the "old guard" of the club. He had just returned after a consultation with Chairman New and other Republican national leaders at Washington.

"Chicago must accede a hall which will comfortably seat 14,000," said Mr. Knight. "That is the foundation stone of the demands of the national committee, and it must be met by Chicago, or the convention goes to Kansas City, where there is a hall seating 20,000."

Walk-Overs

And Other Shoes

There is no fear of over walking in the "Walk-Over" Shoe. You cannot tire yourself in it as you do in other shoes. The reason is simple—but it is obvious.

The choice of the materials is directed with a view to making the inside of the shoe a sort of a foot boudoir or resting place, giving it at the same time perfect ease and freedom of motion.

Style, comfort and long wear are combined in the "Walk-Over" as in no other shoe. Let us fit your feet and your purse today.

"Walk-Over" SHOES

$3.50, $4.00, $5.00

J. F. HUGHES, Prop.

111 South Spring and Cor. Fourth and Spring

ADDISON AN ARROW ¼ SIZE COLLAR

Made of Clupeco Shrunk Fabrics

25c each; 2 for 45c

CLUETT, PEABODY & CO., MAKERS

Japanese Bazaar

The YAMATO Inc.

MAIN STORE—214 S. Broadway.
STORE NO. 2—332 S. Broadway.
STORE NO. 3—637 S. Broadway.

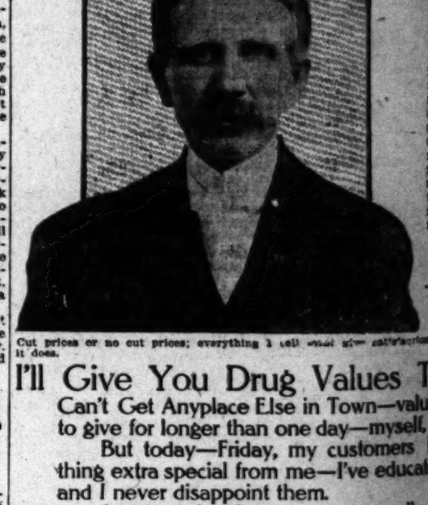

Cut prices or no cut prices; everything I sell must give satisfaction. I'm sure it does.

I'll Give You Drug Values Today

Can't Get Anyplace Else in Town—values I can't to give for longer than one day—myself.

But today—Friday, my customers look for something extra special from me—I've educated them and I never disappoint them.

And today's prices are so unusually low I'm sure to win a host of new customers. It will pay you to buy one of them.

50c FLORIDA WATER 33c. It's the purest Florida Water I can buy. Most druggists pay wholesale for it what I will sell it to you for today. Surely it's a snap.

75c TURKISH BATH TOWEL 56c. It's a big, soft, white bath towel. The best value I ever offered. I couldn't buy it today to sell at so low a price.

$1.50 CRUTCHES 97c. I'm going to give the maimed a bargain on crutches today. These are splendid $1.50 values. Every pair supplied with rubber tips. Special today 97c.

75c HAIR BRUSH 47c. Here's one of the best values I'm offering today. These brushes have solid backs of ebonized wood and are set with nine rows of white bristle.

$8.50 SUIT CASE $6.00. It's made of heavy cowhide; has straps all around. Very heavy lock, clamps and reinforced corners. An elegant $8.50 suit case. I'll sell them as long as they last today for $4.00.

$1.25 FOUNTAIN SYRINGE 75c. My inside track on the rubber goods market is what enables me to give you this bargain today. It's a splendid quality fountain syringe made from high-grade rubber; seamless; has rapid flow tubing, and all attachments.

$1.50 HOT WATER 97c. They're made of fifty white rubber. Very [illegible] or cold, etc. My quality for 97c.

75c BATH THERMOMETERS 45c. Everybody should have a bath thermometer to know when the water is the proper temperature. I'll give you a good one today for 45c.

$2.50 RAZOR $1.25 blade of this razor is of the finest quality tested and the regulation [illegible] use a safety; here's a [illegible] for you. I can't [illegible] today.

75c ALCOHOL STOVE You don't know what [illegible] night you're out in the [illegible] thing hot and quick. [illegible] mighty handy to have [illegible] good one. Your best [illegible] instead of the [illegible]

50c CHAMOIS SKIN They're great [illegible] skins. I get a [illegible] purpose. I'm selling [illegible] regular 75c skin [illegible]

$1.25 HAND MIRROR I have a splendid [illegible] these 8-inch [illegible] backs with [illegible] mirrors. [illegible] sizes for [illegible]

If you want a snap on some inexpensive, but real nice stationery here's one that'll catch you. It's my regular 25c stationery sell it today for 17c.

Dean-the-Druggist

214 South Spring Between [illegible] and [illegible]

Now For That Suit

If you want it in time Thanksgiving—take my vice—and order it now fore the final rush. Y get better service. I showing some very cl new imported woolens I'd like you to see.

B. Gordan
DRAPER AND TA
104 South Spring

The Time I Approaching

I'll soon be at 404 South Then I want you to visit me want to show you the beautiful pieces of Jewelry and Gold and ware I am receiving every da very newest things. I want y get your Christmas suggestions My things will be the most up-t of any Jeweler in town. Whe announcement.

J. Abramson, Jeweler
AT PRESENT
133 SOUTH SPRING STRE

The Goodyear Raincoat

are showing their fall line of Silk and Satin outer garments the Priestley Cravenettes fo women and children. 210 S. way.

Mosgrove's
Smart fall fashions. Suits from $15 Our prices represent 10 to 25 per cent. Savings
119 S.

ALFRED BENJAMIN & C
HIGH GRADE CLOTH
Sold only by
JAMES SMITH &
137-139 South Spring

Safes AND Vau
Fire and Burglar Pro
CHENEY-WEST COMP
316-18 So. Los Angeles Stre

I'll Save You Money Today

25c Nail Brushes
25c Tooth Brushes
15c Dental Floss
80c Kidney Pills
$1 Sarsaparilla
80c Rubber Bottles
25c Adams' Tutti
25c Violet Ammonia
35c Almaroma Cream
75c Rubber Gloves
25c Castile Soap
25c Colgate's Powder

Values Today in Town—values I can't e day—myself, gy customers look for e—I've educated them em.
e so unusually low I ex hers. It will pay you

$1.50 HOT WATER 97c. They're made of ity white rubber. Will old service. You can or 4-qt. size. My re quality for 97c.
75c BATH THER TERS 43c. Everybody have a bath thermome to know when the wat the proper temperature. you a good one today—a for 43c.
$2.50 RAZOR $1.25 blade of this razor is finest quality tested a the regulation style. If use a safety, here's a fine for you. I'll cut the price today.
75c ALCOHOL STOVE You don't know what hot night you're apt to ne thing hot and as alcohol mighty handy to have. good ones. They burn instead of the alcohol.
50c CHAMOIS SKIN They're good size, well skins. Good enough for a pose. I bought them but regular 50c grade—but they
$1.25 HAND MIRROR I have a splendid assort them. Some have white backs with bevel French mirrors. They are con sizes for toilette purposes

pensive, but real nice station my regular 25c stationery

Druggis
Wayne's and Newberry's

INDUSTRIAL.

STRICTION IS ERGED BY LOW.

York's Former Mayor Discusses Immigration.

Would Let in All Best and Keep Out Bad.

Plan Suggested Even as to the Asiatics.

[BY THE ASSOCIATED PRESS—A.M.]

CHICAGO, Oct. 24. — Immigration, special reference to the Chinese clusion Act, was discussed by for- Mayor Low of New York in an address before the Chicago Association of Commerce yesterday. Mr. Low opposed the so-called Roosevelt pol- of excluding from this country the class of Chinese known as

laborers.

He spoke in favor of the purpose, but not the form of the Chinese Exclusion Act, said Mr. Low. "President Roose- velt is right in his policy of opposition to the slave-like la- bor of coolies in this free coun- try. It is an insult to an old, civilized and proud race such as the Chi- nese to exclude their students and learned men from our shores. I am in sympathy with the great object of the Chinese Exclusion Act to keep the Pa- cific coast free from the numerical predominance of an Asiatic people. That it never was a matter of public prejudice in which the undesirable citizen class has been forced to the limit by the operation of the immigration question. The Coolies and people of low class are the most undesirable class of immigrants; but there should be no physical tests. Physical fiber and character should be the chief qualities sought.

Mr. Low's address delivered today was by Herbert Knox E. Smith of the Bureau of Corporations, who spoke on "Administrative Regula- tion of Corporations."

Edwin Gilder of New York spoke on "Printing and Publishing—the Industry That Tends Toward Monopoly."

"TRUST PLAYS," SAYS DAWES.

Matters eagerly discussed today were made in the meeting last night by Charles Dawes, ex-Comp- troller of the Currency. Mr. Dawes made a sharp attack upon the Federal Department of Justice, especially upon the officers of the Attorney- General, with making "gallery plays."

He went say that it is intentional part of the Department of Jus- tice some of its actions look re- mote as if favoritism was being shown in the selection of the com- plaints to be investigated and in the line of attack.

It is remarkable that the man who is in the public eye, and upon him will always gain notoriety. It is remarkable that the cases handled by the Department of Justice always are tried by the news- papers before they get into the courts."

Mr. Dawes also criticised the maga- zine writers who, he said, made a prac- tice of attacking the men who accom- plish great things in the mercantile and financial world. He then entered a defense of the financiers of the country, asserting that many of them have borne the lash dur- ing the last four years are doing work for the good of the country, the value of which it is hard to estimate.

"What we are seeking," he said, "to up- hold the credit upon which prosperity depends. They are seeking to save the money for the profitable continu- ance of men who handle merchandise, and in manufacturing enterprises and all other walks of life."

In conclusion, Mr. Dawes urged the enforcement of the Sherman anti-trust law so as to avoid implication that all trusts are of criminal character, but more specifically indicate which are criminal.

TRADE TO EXPORT TRADE.

J. H. Gore of George Wash- ington University delivered an ad- dress on "The Relations of Industrial Combinations to Export Trade." He said:

"Of a total export during 1906 $1,800,000,000 of manufactured goods, $433,000,000 came from establishments which may be characterized as trusts or industrial combinations. The rela- tions between concerns of this kind and our export trade is wor- thy of careful attention. It is difficult to determine with any de- gree of precision the amount of cap- ital invested in the concerns manufac- turing for foreign markets, but the statistic information places the amount between five and seven bil- lion dollars.

"The most casual consideration of these figures suggests that any hasty or ill-advised should be enacted would jeopardize a trade which means so much to the nation in the way of money from abroad, and supports such a large army of workers who are consumers of our products, which utilizes in the most efficient manner our wealth of capital, and upon whose profits many stockholders scattered over the land look for dividends.

"This seems an opportune time for a word of warning to stay the spirit that animates those who to condemn corporations without discernment, and suppress them without reason, when State's Attorneys General of blackmail by com- plaints claims for $3,000,000 with juries are exercising the functions of trusts, monopolies and the like of grade, and fixing the fine, the agency of the public treas- ury. When the world is the field, when the world is the market, when business must be on equal terms with the world. If we are to extend our trade, or even have it keep pace with our growing purchases from abroad, there must be a keener appreciation of the fact that the mag- nificent industrial associations must keep pace with the magnitude of the business; that business cannot be bound by the artificial boundaries of the United States, and that it is unwise to attempt to restrict the operation of a local manufac- turer to restricted.

"GOING BACKWARD.

"There is nothing inherently evil in a disregard of the obliga- tion of the community in the attempt to the limitation of the greater re- turn to the expense of production, and to put up the price of the product through a control of the output. responsible for the ill re- sults of some of the combina- tions of late, and the suspicion which has fallen on the others rest.

"Many of the railroad corporations are integral concerns, and we have seen in the midst of condi- tions which prevailed thirty years ago. Co-operative industries, and the old farmer journey from the blacksmith shop, and the latter to have made a

Read All the New Books At a Saving

Join the Tabard Inn Library Branch on the 3d floor. Buy your first copyright book, $1.18, and 25c additional makes you a life member to this library. 5c exchange price each time.

HEADQUARTERS FOR SILKS AND DRESS GOODS
BOTH PHONES EXCHANGE 337
The Broadway Department Store
Broadway, Cor. 4th. Los Angeles
Arthur Letts

Trunks Have Moved
PRICES TO MOVE THEM OUT

Trunks, suit cases and grips are now on the third floor. Making room or the holidays. Note these Friday bargains.
$15.00 TRUNKS $11.98—Fiber bound, canvas covered.
LEATHER GRIPS $1.50—An odd lot, worth $2.50 to $4; genuine leather.

60c WASTE BASKET
48c
Large size waste paper baskets; made of whole willow; regular price 60c. Bargain Friday price 48c.
TEDDY BEARS $1.98—16-inch imported kind; third floor.

Bargain Friday No. 407

Begins With a Bargain Broadside, Remnants, Odd Lots, Broken Lines

The Shorter the Line the Shorter the Price

Bargain Friday at the Broadway, two words that mean great savings. Buying and selling organizations combine to make greatest values of the week. A week's selling at the Broadway means vast accumulation—remnants, short lines, these all come forward Friday at radical price reductions to make a quick clean up. Follow the red signs; they tell the Bargain story.

SALE
Real Navajo Blankets
See the splendid display and sale of real Navajo Indian blankets, Moque placques, Indian novelties—the personal collection of F. W. Vols. Just this week, on the balcony.

Second Day of the Grocery Sale

Independent pricing brings the Broadway Grocery Store to the top notch of favor. This sale is winning more new friends. Telephone if you can't come. Telephone Ex. 337.
7 BARS TEPEE SOAP & 1 PKG. AZIE 25c
WASHING AND POLISHING POWDER
WHITE WINE VINEGAR 12c PT. BOTTLE.
BLUE SEAL OLIVE OIL $2.85 GALLON.
BAYLES CHOW CHOW 25c—Large bottle.
POTATOES $1.65 FOR 100 LBS.—By the sack only.
WHITE FIGS 5c LB.
STERLING SALMON 10c—Tall can.
CUPID SALMON 18c—Large, flat steak.
6 PACKETS BLUE CROSS SALT 25c.
"HALF PECK" MATCHES 10c.
FRESH EGGS 40c.
6 BARS PEARL WHITE SOAP 25c
6 OZ. BOTTLE CAPERS 15c—Imported.
CAPERS 57c—For hotel and restaurant use.
BROADWAY EXTRA COFFEE 35c LB.
3 BARS IVORY SOAP 10c.
With any order of groceries Friday you can buy 3 bars Ivory soap for 10c; no phone orders.
BREAD, LOAF 4c.
TRY OUR 60c TEAS—None better.

Remnants Third Floor
GINGHAMS AND DOMESTICS

Remnant lengths of best selling blue calicoes, India linon, dress gingham, A F C gingham, voile, short lines at prices that mean quick selling. Come early if you are interested.

7½c INDIA LINON 3¾c
6½c BLUE CALICO 4½c
8 1-3c DRESS GINGHAMS 5c
8 1-3c STANDARD PRINTS 5c
20c WHITE APRON LAWN 7½c—40 inches, lace stripe.
20c WHITE VOILE 5c
12½c A F C DRESS GINGHAM.. 8 1-3c
20c WHITE JAP CREPE 8 1-3c
25c MADRAS SHIRTING 12½c—32 inches wide.

Fine Undermuslins FRIDAY BARGAINS

Undermuslins, corsets and infants' wear, now located on the second floor annex.
75c GOWNS 50c—Made of fine muslin with deep yoke, high or V-shape neck, trimmed with embroidery insertion and tucks; today, 50c each.
35c CORSET COVERS 25c—With deep yoke trimmed with lace beading and ribbon; cut very full, 35c kind, Friday, 25c each. Second floor annex.
50c DRAWERS 27c—Made of fine cambric with deep ruffle, trimmed with wide hemstitched hem and cluster of tucks; regular 50c value today 27c.
50c LONG SKIRTS 39c—Made of good quality muslin with wide flounce, trimmed with lace edge or wide hem and tucks, today, 50c kind at 39c.

CHILDREN'S 50c SATEEN BLOOMERS 39c
They're cut very full, finished with elastic at the knee; sizes 2 to 14 years.
CHILDREN'S 35c DRESSES 19c—Made of gingham, flannelette and calico, Mother Hubbard style; sizes 1 to 4.
25c NAZARETH WAISTS 15c—Nazareth knit waists, seconds of the 25c kind; sizes 8, 10 and 12 only.

At the Top Notch of Fashion

Our $15 Prince Chap Suits

We can't be too enthusiastic about these $15.00 suits of ours; indeed, we can put them beside the best $20.00 suits we know of. They're the result of the determination to have the best $15.00 suit in Los Angeles. Here they are in cheviots, neat stripes, checks, as well as invisible plaids; smart suits for everyday wear; stylish enough for any occasion. Coats are satin lined, skirts full pleated with bias fold. Suits that you can slip on and go away with in no time, for there's very little need of alteration. If there should be any, we'll make it free. We guarantee absolute satisfaction in these suits. See them Friday.

A $15 Cravenette $12.50

A Bargain Friday leader in women's cravenette coats; double breasted kind; 54 inches long; have military shoulder strap. Bargain Friday's price $12.50. Second floor.

Have You Seen Our $5 Hats

$5.00 is the price that points the way to a great millinery stock; no matter what price you pay for a hat here, rest assured that you are getting the best possible value.

Glass Cloth Lining 10c

20 pieces of highly mercerized glass cloth for lining, drop skirts, ruffles, etc., red, navy, mode, gray and white; 19c regularly; today's price 10c; aisle 10.

36 Inch Cream Danish Cloth
19c

36-inch cream Danish cloth; best quality; the kind that washes well; regular price 25c; bargain today, aisle 11, main floor, 19c yard.

79c Plaid Silk 59c

New plaid silks, louisine weaves, rich dark and light colors; 79c quality; aisle 10, Friday, 59c.

$1.50 SILKS $1.00

Colored taffeta, 36 inches wide, street and evening shades; $1.50 quality at $1. Aisle 10.

VELVETS AND CORDUROYS 75c AND 89c VALUES 39c

Silk velvets, ½ to 6 yards length; every color in the lot except black; also 20 pieces of corduroy in various colors, velvet sells at 89c regularly, corduroy at 75c; choice today 39c. Aisle 11.

The Menihan Shoe Stock
Selling at Less Than Cost REINFORCEMENTS FRIDAY

Thousands of pairs of the very finest Fall footwear, selling in four great bargain lots; it's the entire made up stock of the Menihan Shoe Co., Rochester.

WOMEN'S SHOES WORTH $3 TO $5 ..... $2.39

The very snappiest kind of footwear, hand turned and extension soles; they're made from patent kid, gunmetal or plain leathers. See the window display; sale price $2.39.

MEN'S SHOES WORTH $2.50 AND $3.50 ..... $1.85

These are mostly odds and ends from regular stock. They're worth $2.50 and $3.50 in the regular way. There is mostly every size in the lot, but not every size of a kind. For a clean-up today, $1.85; aisle 9.

JUVENILE SHOES 79c

WORTH TO $1.75 .....

Shoes for misses and children, boys and little gents, all grouped together, footwear that sells usually at $1.00 to $1.75, today 79c. All sizes, 6 to 8, 8½ to 11, and 11½ to 1; for misses and children. Little gents, sizes 9 to 13½; boys' sizes 1 to 5. An opportunity to outfit the family with shoes, 79c.

Juliets and Common Sense Slippers, Worth $1.25 to $2 ..... 79c

An extra special for Friday, great quantities of shoes, Juliets, common sense slippers, also white or colored canvas oxfords, worth $1.25 to $2 regularly. No. C. O. D. No phone or mail orders; all sizes to choose from; come early, 79c.

LABOR.

GOMPERS NOT MAKING GOOD.

C.T.U. Operators Wrangle Over Hard Luck.

Need of Money Brings Out Roast on A. F. of L.

Will Be No Union With Railway Telegraphers.

problems before the C. T. U. A. convention.

Vice-President W. W. Beattie, now acting president, is strongly opposed to electing a president at this meeting. He believes that no action to supplant Small should be taken before the regular convention next spring.

Daniel Russell and D. J. Jones, a Chicago delegate, and some of their friends, are urging an election at this meeting, the two mentioned being candidates for the office.

LABOR BRIEFS.

Return to Their Keys.

CHICAGO, Oct. 24.—Twenty-six of the striking Western Union telegraph operators reported back for work yesterday, and were employed in the western division. Of these, ten were employed at Helena, Mont., where the strike was called off.

PROMINENT MEN EXPRESS CONFIDENCE.

[BY DIRECT WIRE TO THE TIMES.]

NEW YORK, Oct. 24.—[Exclusive Dispatch.] These statements regarding the financial situation were expressed:

E. H. Harriman: "The foundation of our enterprises is sound and the fair treatment of such interests and big and quick action on the part of the United States Treasury will induce the return of money to its natural channel and relieve the situation."

James H. Schiff: "The situation is well in hand. I look for no more trouble, and, in fact, have heard of none."

George R. Sheldon: "There is absolutely no cause for alarm. The situation may be regarded as clear, and there is a decided improvement today. The banks and trust companies are perfectly solvent and will meet any demands made upon them."

Henry Clews: "The people do not stop to think what it means for the Secretary of the Treasury of the United States to unload $25,000,000 on New York City banks. It is significant of but one thing—that the government's faith in New York City banks is absolute. The man who draws $500 or $5000 from his bank in the face of this situation commits an absurd mistake. A year ago we did not know what we were doing when we bought stocks. A year hence—now that a certain undesirable element has been eliminated from active party financial circles and, confidence having been restored in market values—the people will look back on this situation with satisfaction. To my mind the public worry is unnecessary and unwarranted."

PRESIDENT REGARDS CRISIS AS OVER.

[BY THE ASSOCIATED PRESS—P.M.]

WASHINGTON, Oct. 24.—President Roosevelt was today thoroughly informed regarding the financial stress in Wall street, and Pittsburgh, and is understood to regard the crisis as over and also to approve of the measures of relief which Secretary Cortelyou afforded both cities.

FALLS, MAY DIE.

Young French Woman Steps Off Car and Receives Injuries Thoubht to Be Fatal.

Apparently under the influence of an attack of heart failure, Miss Feilt Allic, a French woman residing at J. C. Paralieu's French hand laundry, No. 1811 West Pico street, attempted to leave westbound Pico street car No. 367 at Union avenue and Pico street about 8 o'clock last night and fell to the pavement. The woman sustained a fracture of the skull at the base of the brain and is believed to be fatally injured.

As the electric car was speeding along Pico street, Miss Allic arose from her seat on the interior of the car. She walked unsteadily from the closed compartment to the front entryway and walked off the steps. She fell with violence upon her head. Motorman O. O. Young called to the woman to wait until he could stop, but she did not seem to hear him.

Seeing that his warning was unheeded by the woman the motorman applied his emergency brakes. Conductor W. E. Wilks leaped off the rear platform and found the young woman lying on the street where she had fallen. He carried her to Carrol's drug store and Police Surgeon S. J. Quint was called. He sent the woman to the Receiving Hospital.

Dr. E. E. Garrett and Wiley operated upon the woman and she was sent to the County Hospital. The police surgeons say that the woman has a small chance to recover. Her fah was a violent one. Both ear drums were fractured as well as the skull being fractured. She also sustained severe bruises about the body and concussion of the brain.

Much difficulty was experienced in identifying the woman. Paralieu was at last communicated with. He said that the young woman came to Los Angeles from France a few weeks ago. She has been employed by him and has resided with his family. She is about 28 years old and has no friends other then her employer and his family.

He stated that she came into town early in the afternoon to make some purchases.

He cannot account for the fact that she had no purse with her on the car and there were no bundles containing goods she was supposed to have bought. Paralieu says that he did not know that the woman was subject to attacks of heart trouble.

An attempt was made Wednesday night to rob the First National Bank at Layton, Utah, about twelve miles from Salt Lake City. The robbers blew off the outer doors of the big safe, but could not or for some reason did not get the inner doors open. Two men who gave the names of John Herrington and John Collins were arrested on suspicion.

Sterling Silver Spoons Forks and Knives

We offer the following articles in solid silver at very reasonable prices.

Six Teaspoons ..... $ 3.75
Six Dessert Forks..... $ 7.50
Six Dinner Knives..... $20.00
Six Dessert Knives..... $17.50
Sugar Spoon ..... $ 1.50
Cold Meat Fork..... $ 2.00

And many other articles proportionately low in price. French gray finish.

S. Nordlinger & Sons
Gold and Silversmiths Established 1869
323 So. Spring Street

WET GOODS

You don't want WET WOOD any more than you want WET BLANKETS or WET BREAD. If you will telephone us right away we will deliver you an absolutely dry, clean and well seasoned wood.

DIAMOND COAL CO.
235 W. Third St. Both Phones Ex. 315

Of Interest to Women

The Nelson Liquid Fuel and Burner Co., 628½ S. Spring, will install in your stove, range, furnace, heater, bake-oven or boilers, a burner, which is absolutely SMOKELESS and SOOTLESS. COME IN AND SEE ONE WORKING. 628½ S. Spring.

WEATHER FORECAST.
For Los Angeles and vicinity:
Cloudy; Probable Showers; Light West Wind

"Owl" Drugs Are Pure Drugs

We absolutely and unreservedly guarantee the purity of all household drugs put up by The Owl Drug Company. These packages are all full weight, fresh, pure, potent drugs. We make good our guarantee with "money back if you are not satisfied."

Study the Quantity and Price

16-oz. Epsom Salts	10c	3-oz. Grain Alcohol	10c, 8 oz. 25c
8-oz. Aqua Ammonia	10c	3-oz. Tincture Arnica	10c, 8-oz. 25c
16-oz. Lime Water	10c	1-oz. Benzoin	10c, 4-oz. 25c
16-oz. Benzine	10c	2-oz. Spirits of Camphor	10c, 6-oz. 25c
16-oz. Gasoline	10c	1-oz. Oil Eucalyptus	10c, 3-oz. 25c
16-oz. Alum	10c	2-oz. Camphorated Oil	10c, 6-oz. 25c
16-oz. Borax	10c	1-oz. Tincture Iron	10c, 4-oz. 25c
16-oz. Flaxseed	10c	1-oz. Tincture Myrrh	10c, 3-oz. 25c
16-oz. Ground Flaxseed	10c	1-oz. Sweet Spirits Nitre	10c, 4-oz. 25c
16-oz. French Chalk	10c	1-oz. Essence Peppermint	10c, 3-oz. 25c
4-oz. Rock Candy	10c	3-oz. Rose Water	10c, 6-oz. 25c
3-oz. Cream of Tartar	10c	2-oz. Paregoric	10c, 6-oz. 25c
3-oz. Boracic Acid	10c	3-oz. Glycerine	10c, 8-oz. 25c
3-oz. Precipitated Chalk	10c	3-oz. Rose Water and Glycerine	10c, 8-oz. 25c
2-oz. Camphorated Chalk	10c	3-oz. Castor Oil	10c, 8-oz. 25c
2-oz. Chalk and Orris	10c	4-oz. Jamaica Ginger	10c, 8-oz. 25c
2-oz. Fuller's Earth	10c	2-oz. Tincture Lodine	10c, 2-oz. 25c
2-oz. Buhach	10c	4-oz. Chloroform Liniment	25c
16-oz. Bicarbonate of Soda	10c	2-oz. Carbolic Acid	10c, 6-oz. 25c
3-oz. Rochelle Salts	10c	2-oz. Sulphur & Cream of Tartar	10c
16-oz. Sulphur	10c	16-oz. Moth Balls	10c
16-oz. Flake Napthaline	10c	8-oz. Spirits Turpentine	10c
4-oz. Soap Bark	10c		

New Sponges IMMENSE VARIETY JUST IN

"The Owl" has just received fully 150 cases of new sponges. They're now on sale at both "Owl" stores—from little sponges at 5c each to the very finest Mandrukas at $4.00. These are the aristocrats of the sponge family. Prices range from $1.50 to $4.00. The shipment includes a great assortment of Mediterranean Bath Sponges at 25c to $1.00. Flat, or "Elephant's Ear," Sponges also, in great variety, priced from 10c to 75c. See our windows.

The Owl Drug Company
CUT RATE DRUGGISTS
320 South Spring — TWO STORES IN LOS ANGELES — Broadway and Fifth
Three Stores in San Francisco. Three Stores in Oakland.

DIRECTORS REORGANIZE.

Republic Iron and Steel Company Change Title of President, but Policy Will Be the Same.

[BY DIRECT WIRE TO THE TIMES.]

NEW YORK, Oct. 24.—[Exclusive Dispatch.] The directors of the Republic Iron and Steel Company have reorganized by electing the following officers:

Chairman, John A. Topping; president, T. W. Guthrie; vice-president, J. T. Bray; second vice-president, S. P. Ker; secretary and treasurer, H. L. Rownd.

It is stated that while a change has been made in Mr. Topping's title, there will be no change in his general activity, as he will remain the active executive officer of the company, with headquarters in New York.

The policy of the company, it is also stated, will remain unchanged.

PRESIDENT'S POSITION PLAIN.

Is Not Pledged to Uphold Hands of His Successor Unless He Be Taft.

[BY DIRECT WIRE TO THE TIMES.]

WASHINGTON, Oct. 24.—[Exclusive Dispatch.] If William H. Taft is elected President next year, President Roosevelt will accept, under certain conditions, an election to the Senate to succeed Thomas C. Platt. If anybody other than Taft is elected President, Mr. Roosevelt will seek some other field for his activities.

The President does not intend, of course, to become an active and avowed candidate for the Senate in the closing year of his Presidential term. At the same time, if the New York Legislature sees fit to elect him to uphold the hands of President Taft, he will not decline. He surely will decline, according to his present intentions, to uphold the hands of any other Republican President.

When this became known late this afternoon, it created no end of a flutter among Republican politicians in town. The attitude of the President toward the bulk of the Presidential candidates of his own party, as disclosed in this statement, struck consternation to their friends. It was accepted by them as indicating that the President intends, after the expiration of his term, to reserve the right to make war from private life or from any public station he may be chosen to occupy, upon his successor, unless that successor is Taft.

He does not intend to be switched away from his trust fight by the fact that his successor may be against his policy, and he means to keep it up whether the next Republican President is a friend or an enemy of lawbreaking corporations.

MRS. CLATWORTHY DEAD.

Mrs. W. C. Clatworthy, wife of Rev. W. C. Clatworthy, former pastor's assistant at Temple Baptist Church, died last night, aged 51 years. The family home is at No. 1415 Vermont avenue. Mrs. Clatworthy was the mother of William C., H. W., Mildred and Stanford Clatworthy. Funeral arrangements have not yet been made.

LEVEE STRIKERS RETURN.

NEW ORLEANS, Oct. 24.—The levee strike, involving 10,000 men, mostly cotton handlers, ended tonight. The men agreed to return to work, pending final adjustment by arbitration.

UNIONITES ENJOINED.

United Mine Workers Prevented from Interfering With Non-Union Miners.

[BY THE ASSOCIATED PRESS—A.M.]

WHEELING (W. Va.) Oct. 24.—One of the most sweeping injunctions ever issued against organized labor was granted at Philippi, W. Va., today by Federal Judge Dayton.

The injunction temporarily restrains John Mitchell, president, T. L. Lewis, vice-president, and the directors of the United Mine Workers of America from organizing or interfering in any way with 1000 non-union miners employed by the Hitchman Coal Company, the Glendale Coal Company, and the Richland Coal Company, located in the Wheeling district.

OPERATORS TAKEN BACK.
SEVERAL ARE REINSTATED.

[BY THE ASSOCIATED PRESS—A.M.]

HELENA (Mont.) Oct. 24.—Ten operators were at work at the Western Union office yesterday, having been reinstated, following the resolution passed at a meeting of the local declaring the strike off as far as this city is concerned. The Postal force was also reinstated yesterday.

The operators in Great Falls are affiliated with the Helena union, and it is understood all the operators there will return to work today.

TELEGRAPHERS IN DOUBT.
PRESIDENT NOT ELECTED.

[BY THE ASSOCIATED PRESS—A.M.]

MILWAUKEE, Oct. 24.—No formal action has been taken on any of the

LATEST SPORTING NEWS, LOCAL AND TELEGRAPHIC.

OH YOU BOSTON!

CARLISLE IN LIMELIGHT.

Child Wonder Shows Fans Some Real Baseball.

Dashes to Plate, Is Touched and Yet Scores.

Fine Game Full of Excitement and Loud Noise.

Los Angeles 6; San Francisco 5.

If all the fans were crazy and all the players wild, what would you do to think?

Ask of the winds that far around with fragments strewed the sea, for there is nothing else that could tell you, through all the noise that made the ball ground a bedlam yesterday in a game that was noticeable for hard swats, pretty plays and one long, continuous howl of excitement from rosy dawn to dewy eve, as they say when they write poetry.

The principal part of what one remembers about such a game is the part you forgot when you tried to remember something else. It was all frenzied exertion and there wasn't a minute when you had to pinch someone to keep awake. No one could be sure any inning, which bunch was in the lead and if you took your eyes off the score board a minute some fellow would make a run.

Carlisle and Cravath played beautiful ball and aside from the batting of Carlisle, he turned a pretty trick that was the best ever seen on the local diamond, in the way of heady baseball and it showed that if the Boston Americans have any better players than he is, it is strange that bunch has not won the pennant every year since Aunt Mary died.

This short-legged Willis that was pitching for the Seals had the locals standing on their heads for five innings and a jack rabbit could have made as many swats off him as they did. When he did tire in the stretch, the locals sat down on him hard for nine hits and won because they bunched these swats with good ball playing.

The beautiful little stunt that Carlisle showed up, came in the seventh inning, after the locals had managed to make two runs in the sixth and tied the score. Hosp opened the last of the seventh with an easy out at first and Bernard followed suit. Carlisle was more lucky, for he swiped a hard one to right field for a single and a minute later, stole second. Then Dillon walked and Cravath filled the bases with a knock to left field. Brashear was next at bat and the noise the fans were making might have been heard at Mansfield, Ohio, which is responsible for Brash. He fooled around until Willis became so nervous that he pitched three "balls" to the Kitten, who also had two strikes called on him. There were two men out and Carlisle saw no chance to get in another run, unless he did something.

Even before Willis commenced to wind himself up to pitch, Carlisle suddenly dashed for the plate and without waiting for the Waterbury movement, Willis threw the ball to Williams, who was catching. Williams made the catch and touched Carlisle before he landed on the plate.

Half of the Seal players rushed in from the field, thinking Carlisle had made the third out and a dozen players crowded around little Umpire Jimmy Toman and harangued each other like walking delegates. None of the fans seemed to know anything about the row that threatened to break up the game. Carlisle had been touched before he reached the bag, but the throw to the plate constituted a "ball," and as it was the fourth one, Brashear was entitled to first base and this forced in Carlisle. This little one took a chance in dashing for the plate, but he judged rightly that his action would cause Willis to throw the ball wild and that Brashear would get a pass. This was the only real fielding stunt of the game, but it certainly was a pretty one.

Both Hosp and Willis had a strenuous time of it, for they were rapped hard when they thought they were doing their best. Four doubles were made off Hosp in the third, fourth and fifth innings, and two of these made runs. With two out in the fourth inning, Melchoir doubled to center and Zeider followed immediately with a double to left. In the fifth Wheeler singled to left, went to third on two sacrifices, and scored on Piper's double to left.

Los Angeles made two in the sixth on three singles, a steal and a fielder's choice, and with the score thus tied, Carlisle untied it with his classy play in the seventh.

This looked good to the fans, but the Seals slashed their hoses to ribbons in the eighth with three runs. Piper singled and then Williams was safe at first on a bunt that Hosp juggled. Irwin forced Piper at third and Hosp filled the bases by hitting Melchoir with the ball. Zeider cleared two of them with a swipe to left field and then Esola, batting for Streib, flew to Cravath and Melchoir scored after the catch.

In the last of the eighth, Delmas raised a great noise by a single to center. Bush Easterly followed with a double to the score board that scored Delmas, and Carlisle set the fans wild with a swat to right field that scored Easterly and tied the score again. Carlisle stole second, and after Dillon had been walked, the child wonder made the winning run on Cravath's single to left.

LOS ANGELES.

	A.B.	R.	B.H.	S.B.	P.O.	A.	E.
Bernard, rf	4	0	0	1	2	2	0
Carlisle, lf	4	2	2	0	1	0	0
Dillon, 1b	2	0	1	0	12	1	0
Cravath, rf	4	1	2	1	2	0	0
Brashear, 3b	3	1	1	1	1	2	0
Ellis, cf	4	0	0	0	0	0	0
Delmas, ss	4	1	2	1	0	2	0
Easterly, c	4	1	1	0	6	1	0
Hosp, p	0	0	0	0	0	2	1
Totals	31	6	9	3	27	11	1

SAN FRANCISCO.

	A.B.	R.	B.H.	S.B.	P.O.	A.	E.
Hildebrand, lf	4	0	1	0	2	0	0
Piper, cf	4	0	2	1	2	0	0
Williams, c	4	1	0	0	7	6	0
Irwin, 2b	4	0	0	0	1	2	0
Melchior, rf	3	2	1	0	2	0	0
Zeider, ss	4	0	2	0	1	2	0
Streib, 2b	1	0	0	0	2	1	0
Wheeler, 1b	3	1	1	1	9	1	0
Willis, p	3	0	1	0	0	0	0
*Esola	0	0	0	0	0	0	0
Spencer, 2b	0	0	0	0	0	0	0
Totals	33	5	9	2	24	12	1

*Batted for Streib in eighth inning.

SCORE BY INNINGS.

	1	2	3	4	5	6	7	8	9	
Los Angeles	0	0	0	0	0	2	1	3	x	6
Base hits	0	0	0	0	0	1	2	4	x	9
San Francisco	0	0	0	1	1	0	0	2	0	5
Base hits	0	0	1	2	1	2	1	1	0	9

SUMMARY.

Two-base hits—Hildebrand, Melchior, Zeider, Piper, Easterly.

Sacrifice hits—Carlisle, Dillon, Brashear, Willis, Hildebrand, Williams.

Left on bases—Los Angeles, 11; San Francisco, 7.

First base on called balls—Off Hosp, 2; off Willis, 5.

Danny Shay,
who may manage the Pacific Coast League team here.

Struck out—By Hosp, 2; by Willis, 5.
First base on errors—Los Angeles, 1; San Francisco, 1.
Passed ball—Williams.
Hit by pitched ball—Melchior.
Time of game—2h.
Umpire—Toman.

WRIGHT POUNDED HARD.

SMITHY KANES BLOW UP.

[BY DIRECT WIRE TO THE TIMES.]

SAN FRANCISCO, Oct. 24.—[Exclusive Dispatch.] The Commuters started off like winners at the ball park today and maintained the lead until the seventh inning, when the men from the North went after Bill Wright and chased runs enough over the plate to cinch the game. Then, for good measure, they sent one more over in the next round, and in the ninth again got on the score board by driving two tallies all the way around the bases. This brought their total up to eight, and as the Oaks made but two, that was the final score.

Oakland gathered in its runs early, Kennedy opened the seventh with a single past short, and went to second on a safety by Bassey. Mott stopped one with his head, filling the bases, and when Van Haltren made a schoolboy fumble of Hartman's hit, the first three spiked the rubber. Casey was walked and he and the pitcher hit the pan when Donahue dropped a single back of third base. In the eighth, Johnson banged one out to the big tailor sign and went to second on an out. Mott lifted one safely into right and Olaf scored.

The last two were earned on singles by Casey and Rafferty, an out by McCredie and a one-sacker by the Beavers' shortstop.

The score:

PORTLAND.

	A.	R.	B.	H.	S.B.	P.O.	A.	E.
Casey, 2b	5	2	2	0	1	2	3	0
Donahue, c	5	0	1	0	0	3	2	0
Rafferty, cf	5	1	1	1	0	2	0	0
McCredie, rf	5	0	2	0	0	1	0	0
Johnson, ss	5	1	2	0	0	4	1	0
Kennedy, 1b	5	1	1	2	1	8	0	0
Bassey, lf	4	1	1	0	0	2	1	0
Mott, p	2	1	0	0	0	0	2	0
Hartman, p	4	1	2	0	1	1	0	0
Totals	40	8	14	3	3	27	11	0

OAKLAND.

	A.	R.	B.	H.	S.B.	P.O.	A.	E.
Smith, lf	2	1	1	2	2	5	0	0
Van Haltren, cf	4	0	2	0	0	2	0	0
Heitmuller, rf	4	0	0	0	0	2	0	0
Eagan, ss	3	1	0	1	2	2	2	0
Hiss, c	3	0	0	0	0	1	1	0
Stripp, c	1	0	0	0	0	1	0	0
Bigbie, 1b	4	0	0	0	0	10	0	1
Haley, 2b	3	0	1	0	1	2	2	0
Devereaux, 2b	3	0	0	0	1	2	3	0
Wright, p	3	0	0	0	0	2	4	1
Totals	29	2	5	3	5	27	12	3

SCORE BY INNINGS.

	1	2	3	4	5	6	7	8	9	
Portland	0	0	0	0	0	0	5	1	2	8
Base hits	1	1	1	0	0	2	4	2	3	14
Oakland	0	0	1	1	0	0	0	0	0	2
Base hits	0	0	2	0	0	0	1	1	0	5

SUMMARY.

Two-base hit—Van Haltren.

First base on called balls—Off Hartman, 4; off Wright, 1.

Struck out—By Hartman, 3; by Wright, 1.

Hit by pitched ball—Heitmuller, Mott (2.)

Double plays—Haley to Bigbie, Casey to Kennedy.

Wild pitch—Hartman.

Time of game—2h.

Umpire—Perrine.

BISBEE LOSES GAME.

THREE TEAMS NOW TIED.

[BY DIRECT WIRE TO THE TIMES.]

TUCSON, Oct. 24.—[Exclusive Dispatch.] Tucson beat Bisbee today, 3 to 1, in a fast and snappy game. This ties Tucson, Bisbee and Phoenix for first place.

The betting this morning was 2 to 1, 3 to 1 and 4 to 1 on Bisbee. It is estimated that fully $1500 of "good" Bisbee money will remain in Tucson.

Tucson scored three runs in the second inning by a wild throw of Third Baseman Olson. With the exception of this and two other errors, both teams played good ball. Tucson tried hard to increase the lead, but the Copper boys held them steady. Bisbee saved a shut-out by Pitcher Shaner making a three-bagger and scoring. Woods pitched a great game for Tucson and had them all guessing on his underhand ball. He is an understudy of McGinnity of New York. Woods batted in his own game with a long single, scoring two men, and scored himself on a Texas Leaguer. Quite a large purse was raised for him and he came to the grand stand and bowed. Every one yelled himself hoarse except the Bisbeeites.

The ground was wet from the heavy rains, but was worked up to good shape.

The line-up was as follows:

Bisbee.		Tucson.
Pettigrew	center field	Referd
E. Olson	second base	Tarr
Wilson	first base	White
I. Olson	third base	Frantz
S. Olson	shortstop	Carhan
Burner	left field	Sullinger
Cheek	catcher	Allen
Flaherty	right field	Long
Shaner	pitcher	Woods

PACIFIC COAST LEAGUE.

	Played.	Won.	Lost.	P.c.
Los Angeles	179	104	73	.589
San Francisco	187	100	93	.518
Oakland	189	92	97	.488
Portland	177	71	104	.401

Head-Hunting a Felony.

Wyoming has made head-hunting and tusk-hunting a felony, and authorizes the payment of $300 reward to persons detecting violations. It furthermore reduces the bag limit and export limit of big game from two carcasses to one. Americans who go after big game up in Alberta province, Canada, must look out for another novel law of this year, requiring that all heads of big game be stamped by the Minister of Agriculture before being sold. This official stamping will cost $5 apiece for heads of elk, caribou, moose and wild sheep, and $2 apiece for those of deer, antelope and wild goat. For each big game trophy taken out of the province, $5 must be paid, regardless of species, and $1 must be forfeited for each dozen of birds exported.

GOOD THING.

NEW BASEBALL TEAM POSSIBLE.

City Officials Will Try to Get Into Game.

Mayor Harper and Police Chief Kern Interested.

Are to Apply for Franchise in Coast League.

Continuous baseball for Los Angeles next year is now more probable than at any time since the subject was talked about this season, for a new local club is under way to make one of the six that will be necessary to fulfill the plans.

It is proposed to call the new club the Bay Cities, and it probably will have home grounds at Venice or Ocean Park, or possibly Santa Monica. The men behind it are said to be Councilman Henry Lyon, Mayor A. C. Harper, Chief of Police Ed Kern, Charley Fox, Frank Goings and Danny Shay, late of the New York Giants. These names make noises like the real things in the baseball line, and with three city officials to lend their moral support to the team and a practical baseball man like Shay to look after the players there is no reason why a club of real players could not be gotten together.

Such a club for Venice has been talked of for two months, but it is reported that not until the first of the present week did the idea take shape. Matters have progressed so far that a meeting will be held in the Mayor's office tomorrow afternoon to discuss the subject further and make final arrangements to apply for a franchise in the Pacific Coast League for next season.

It is probable that Shay will manage the team, and there doubtless will be no difficulty in arranging for his purchase from New York, as he did nothing but utility work at rare intervals last season.

It has not been decided yet where the park will be located, but Venice looks the best, as it is close to this city, and has a large summer population. The idea in calling the team the Bay Cities is to have it represent San Diego, Venice and Santa Monica, as three Southern California towns contiguous to Los Angeles. A team in San Diego is out of the question on account of the distance of that place from this city, and the Griefers probably would not care to be represented if the team was given any other name than Bay Cities.

It is understood that the men who are at present back of the team will go into baseball with the idea of having a pennant winning club, and will advance the money necessary to have such a club. At present the proposition is to try and get Seattle back into real baseball circles, and this, of course, would supply almost continuous ball for Portland, if this can be done. From all accounts, Seattle is tired of the kind of ball furnished by the Northwest League, and would be glad to return to the Coast League, if the management could be assured that all the profits would not be spent in riding up and down the Coast on the Espee.

PLAYERS PUNISHED.

NAST BROTHERS ARE SUSPENDED.

HEMPEL PUT THEM OFF SQUAD FOR BREAKING RULES.

Crack Players May Be Taken Back on Promises to Be Good—Dechman, Former Occidental Star End, Joins St. Vincent's Squad and Will Try for the Team.

Whit and Gus Nast, respectively crack halfback and end on the St. Vincent's football team, have been suspended because of alleged breaking of the training rules, and Coach Hempel has filled their places, temporarily at least, by Kien at half and Fisher, a new man, at end.

Both suspended players figured prominently in the victory of St. Vincent's over Denver, last Saturday, Gus Nast scoring the one touchdown by a magnificent run. Whit aided materially by fine line bucks.

Unless the alleged infractions of the training rules are discontinued, and the men admitted to good standing, the Saints will be weakened materially, but Coach Hempel says he has other good men to fill their places and that he will insist on the rules being kept.

S. C. Dechman, former star end on the Occidental eleven and all-around athlete, registered at St. Vincent's yesterday. He was out on the field watching the work and should be a valuable addition as soon as he becomes familiar with the signals. He is a good baseball player and will be in fast company with the champion Saints. Fisher is a second new player, who was out with the squad. He is a small man, very fast on his feet, and seems to be familiar with the game.

LAMER TURNS OUT.

Louis Lamer donned a football suit and appeared on the campus for the first time, this year. He is an old-timer and a former star. Parental objections, together with a hard course of studies had kept him out of the game. He is good at either a half or end, having had experience at both positions and is an adept at drop picking.

Hemmel is having considerable trouble with his backfield. All the halves with the exception of Stoney, and fullback Galt, are suffering from injuries, the result being a slowing up of the backfield. Kien, who has been out of the game for three weeks, still has trouble with his ankle. Though he is actively practicing and hopes to be in the Utah game, his limb is none too strong and may go back on him at any moment.

As a result of the last High School practice game Casey has a twisted knee that will require attention. Beatson has a badly wrenched back and Brannen is limping about with a sore hip. Teffert, the stockey tackle, has been resting since Saturday's game, two bruised knees being the cause of his inability to practice. The others are down to the old routine, bucking, tackling and going through scrimmage work.

The Vincentians showed a tendency to misjudge and fumble punts in the Denver game. Hempel is putting particular stress on this important feature and the men pass considerable time catching and running down punts.

S. C. Dechman,
former Occidental end who has entered St. Vincent's.

GAME AT HARVARD.

CADETS TO MEET PASADENA.

Pasadena High and Harvard School are to meet on the Harvard gridiron tomorrow. The teams are evenly matched and both are putting up a more interesting game than any of the local college elevens.

Both teams are exceptionally fast for preps, and are well drilled in the fine points of the game. Pasadena has a big variety of plays, and in practice last night worked some very clever trick plays on the second eleven. In weight, Pasadena propably has a slight advantage.

Coach Parker of Pasadena is suffering from a bad case of poison oak, acquired while quail hunting, but is still at work with his team, although his face is covered with bandages and one eye is entirely closed. Following is to be the line-up Saturday:

Harvard.		Pasadena.
Otis	l.e.r.	Millsap
Heath	l.t.r.	Card
Newman	l.g.t.	Stimson
Meserve	c.	Loughery
Ringe	r.g.l.	Landreth
Bretherton	r.t.l.	Ross
Fiffe	r.e.l.	Hill
Thorpe	q.	Rice
Davids	r.h.l.	Wachob
Finney	l.h.r.	Smith
Brown (c.)	f.	Kern (c.)

AFTER THE INDIANS.

OCCIDENTAL WANTS GAMES.

Manager Crane of Occidental College is in Riverside today endeavoring to arrange football games with the Sherman Indians and the Riverside team, to be played in Los Angeles some time in November. The Presbyterians are short on games, the contest with Pomona on November 16 being the only big game on their schedule.

The Occidental 'varsity held its last scrimmage, yesterday afternoon, before the game with Los Angeles High School tomorrow. Signal practice will be held tonight, but the second team will not be on the field.

A big rally was held in the college chapel yesterday noon, to encourage the football team for the approaching game. The Presbyterians realize that they must put up their best game in order to defeat the High School aggregation, and the students are planning to give the team good support in the bleachers.

It is doubtful whether Bruce Merrill, right halfback, will be able to play, as he has been out of the practice this week on account of blood poisoning. McClung, left end, also will be out of the game, and Capt. Crane has been shifted to his place. F. Thomson has been moved to Crane's position at right tackle, and Johnson has been playing fullback this week. It is probable that the Presbyterians will start the game with this change in the line-up.

The Presbyterians will be outweighed by the High School team, but they are expecting to win through greater experience at the game and team work.

GAME DOUBTFUL.

SAN BERNARDINO BUCKS.

The game between Polytechnic and San Bernardino High School, arranged for Saturday, looks doubtful. It appears that there has been some rain during the past week in San Bernardino, and the players there thought that it was contrary to football etiquette to practice in wet weather. Capt. Atwood telephoned last night that the team had no practice during the week, and had decided not to come to Los Angeles Saturday. Polytechnic had arranged for the use of Bovard Field, and put out many of the tickets.

Further developments showed that the Polytechnic manager had intimated in a letter to San Bernardino, that there might be a chance of not playing a game if it rained, his reason being that of the weather were bad the school would not support the game.

Exports said last night that Rugby can be played in pouring rain, just as well as in sunshine, and in countries less favored than this as to climate the football player expects to walk onto a field in a shower and come off after an hour on slippery turf or thick mud. Spectators are not kept away from a game by bad weather. They either take umbrellas or sit in a covered stand.

A conference by telephone will be held this morning, and the San Bernardino team may reconsider.

If San Bernardino does not come down the Castaways will play in their stead against Polytechnic. This will be excellent practice for both teams, and should be as interesting a game to watch as that between the two High Schools.

GLOOMY CASTAWAYS.

MAY PLAY CALIFORNIA.

Prospects and general arrangements for the balance of the season were discussed by the Castaways last night. Knupp, manager for Stanford, has written that the chances for a northern trip before Thanksgiving Day are very poor.

It is proposed that California be invited to come to Los Angeles in November, but no definite arrangements have been made, as the university would require a guarantee and the club is not in a financial position to do this. A member of the club believes he may be able to make the necessary financial arrangements.

Occidental Cancels.

The Occidental preps cancelled their game with Throop School, which was to be played tomorrow at Tournament Park. Manager Bettanier of the Throop team had made all the arrangements for the game. The U.S.C. prep team probably will be secured to fill in the date.

Racing at Jamaica.

NEW YORK, Oct. 24.—Jamaica results:

Five and a half furlongs: The Squire won, L. P. Daly second, Masquerade third; time 1:07.

Mile and one-sixteenth: Marster won, Royal Lady second, Weis third; time 1:48.

Mile and one-sixteenth: Orphan Lad won, Minnie Adams second, Zeinap third; time 1:48 2-5.

Hempstead Stakes, six furlongs: James B. Brady won, King Cobalt second, Gold Quest third; time 1:15 3-5.

Mile and one-sixteenth: Quinn Brady won, St. Valentine second, Floway third; time 1:47 4-5.

Six furlongs: Park Row won, Russell T. second, Vesta third; time 1:14 2-5.

Results at Latonia.

CINCINNATI, Oct. 24.—Latonia results:

Five furlongs: Bess Ward won, Countess of Melbourne second, Mondella third; time 1:01 3-5.

Six furlongs: Merrick won, Stone Hill second, Copper Shield third; time 1:14.

One mile: Coon won, Coe second, My Queen of the Rose third; time 1:42 2-5.

Six furlongs: Cherokee Handicap: Prince Ahmed won, Avaunteer second, Lens third; time 1:12 4-5.

Seven furlongs: Hinkola won, Lady Martha second, Stanley Fay third; time 1:27.

Mile and an eighth: Charlatan won, Horseradish second, Chalie Thompson third; time 1:55.

One mile: Sister Polly won, Rose of Pink second, Nellie Racine third; time 1:42 1-5.

After an extended conference with President Roosevelt yesterday in which he said that New York subjects had not been discussed, Atty.-Gen. Bonaparte announced the appointment of Elmer E. Todd to be United States attorney for the Western district for the State of Washington. Mr. Todd succeeds Peter C. Sullivan, resigned.

EASTERN EXODUS.

SAM LANGFORD STARTS WEST.

DONOHUE WILL LEAVE SUNDAY FOR LAND OF PROMISE.

November "Cards" Furnished by Eddie Keevin Coming to Fight for Uncle Tom—Jimmy Burns Does Not Claim Championship Until He Is Able to Whip Joe Gans.

Sam Langford, who is to fight Peter Jackson here, November 12, left Boston for Los Angeles at noon yesterday, according to a dispatch received from Eddie Keevin last night. Langford should arrive here Tuesday in time to see the Attell-Weeks fight, and be introduced from the ring.

Young Donohue, who is to fight Jimmy Burns, November 26, is expected to leave Boston Sunday, and should get here the following Friday. Jimmy Walsh is on his way West with Langford, and will have charge of the negro until the arrival here of Keevin, who is to come about the middle of November.

Abe Attell is training harder than ever, now that his match with Weeks for next Tuesday night is assured. During the squabble he worried considerably, and although he did not let up on the routine, his training did him little good. Now that everything is settled, he is swinging along at his old gait.

Weeks continued his work during the controversy, and allowed his manager, M. Durand, to do the worrying. As a consequence, he is rounding to pretty good shape. His trainers were a trifle worried at first over the effects of the low altitude, but he is fast becoming acclimated, and ought to enter the ring in good condition.

"I don't claim the lightweight championship until I whip Joe Gans," said Jimmy Burns yesterday.

"Gans whipped me, and he is the champion. If he retires I have no more right to claim it than any one else. The best of us will have to fight it out.

"I don't care to be a near champion. I want to be the real goods. I want to fight Gans to a finish and whip him. Then I can call myself champion. As long as claims of the championship don't bring me in any money, I don't care for the honors, unless I beat them all. As it is, I am only an ordinary fighter willing to take on any one at 133 pounds at 3 o'clock, and if I beat them all I am champion."

Burns says positively that he bars no one at the weight he names, black or white, under the proper financial conditions. He will take on Abe Attell at the figure, or Jack Blackburn,, or any one else.

"Some of these people think I am not quick, and that I would be too slow for Attell," said Burns. "Let me tell you something—I am just as fast as any of them when it comes down to the work that counts. It would be easy money for me to meet Attell. Why, I would say 'shoo fly, quit your tickling me.' He could not hurt me. I don't like to fight out of my class, but if any one wants to take me on at 133 pounds at 3 o'clock I am not going to refuse. I certainly can't refuse to fight any one who weighs less than I do, if I get the proper inducements to box."

Attell insists that the weight be 133 ringside, but Burns says he is fighting only on his own terms. He says he could make that weight, but does not propose to do so unless for a big purse. Under other conditions he fights at his best weight. He says he weighed 134¼ pounds ringside for Gans, and that he would not be over 135 ringside if he weighed in at 133 pounds at 3 o'clock.

FIGHT IS STOPPED.

SHERIFF STEPS IN AT GARY.

CHICAGO, Oct. 24.—[Exclusive Dispatch.] The fight between Otto Selloff and Harry Griffin, who was substituted for Jack O'Keefe at Gary, Ind., was squelched by the Sheriff, who was acting under orders from Gov. Hanley.

Large delegations of sports from Chicago, Cincinnati and Louisville were on hand to see the bout, and were badly disappointed when the Sheriff put in his appearance and announced that he would not allow the fight to be held. Several other bouts were to have been pulled off.

Burns Is Recovered.

NEW YORK, Oct. 24.—[Exclusive Dispatch.] Tommy Burns sailed for England today to fight Gunner Moir. He claims he was not seriously injured in the railroad wreck in Colorado.

WE ARE GOING TO QUIT BUSINESS

And we want every man in Los Angeles to know it.

For we're going to clean out this entire stock of men's hats and haberdashery at

CLOSE TO COST PRICES

Everything is NEW, mind you, and high-class, for we catered only to the best trade.

We've found it somewhat difficult to wait on the crowds the first two days of this sale, but with more help we hope to be able to serve you promptly

TODAY AND SATURDAY

Here is just an inkling of what's doing:

HATS GO
All our $4.00 and $4.50 hats $2.95.
Stetson $5.00 and $6.00 hats $3.65.

NECKWEAR
35c and 25c grades 20c, three for 50c.
New Fall Novelties $1.00 and $1.50 values 70c.

UNDERWEAR
Fine Armure silk garments $1.00 values 65c.
75c and 50c underwear, broken lines, 25c.

GOLF SHIRTS
$1.25 and $1.00 values for 65c.
$1.50 values for $1.15.
$1.25 white shirts 75c.

SUSPENDERS
50c and 75c Knothe Suspenders 40c.

WASH TIES
An over supply, 50c values going 2 for 25c.

MORLEY & STEPHENS
220 SOUTH SPRING ST.
OPPOSITE ORPHEUM

VICHY CELESTINS
Standard Natural
A Delightful Table Water with Highly Medicinal Qualities
Owned by and bottled under the control of the French Government

Automobiles.
Pierce-Racine
4-Cylinder, 40 H.P. Touring Car
$2750 EQUIPPED
1048 South Main Street

FRANKLIN
MOTOR CARS
4-CYLINDER, AIR COOLED
R. C. Hamlin, agent for Southern California.
Home B4402. 1906 South Main St.

THE PACIFIC AUTOMOBILE
Has Moved To
1676 West Washington
Phone West 1579

Thomas, Packard, Stevens-Duryea Automobiles. Western Motor Car Co.

The easiest riding car made. DRAGON MOTOR CAR CO. 120 E. 9th St. Home Phone 10

POPE
White Steam Cars
WHITE GARAGE 719 S. Main
H. D. RYUS, Manager

The Maxwell
"Perfectly Simple and Simply Perfect"
MAXWELL-BRISCOE MOTOR CO.
Western Distributing Agents
Phones Broadway 4670, Home 1213-1215 South Main

Studebaker Automobiles
Gasoline and Electric
Cars with a reputation back of them
LORD MOTOR CAR CO.
Southwestern Distributors
1044 S. Main St. Phone Pico
Broadway 3473

Tourist
AUTO VEHICLE CO.
Cor. Main & Fifth Sts.

1908 MITCHELL
ARRIVE OCT. 1
Three Models
34-H.P. Runabout
34-H.P. Roadster
45-H.P. Touring Car
Fully Equipped
Broadway 3437; Home 1812. 1206 S. Main St.

Phones: Main 8473; Home 1731
W. E. BUSH
Southern California Agent
PIERCE
AUTOMOBILE REPAIRING AND STORAGE
923-5 South Main Street, Los Angeles

REO AND WAVERLEY
MOTOR CARS
LEON T. SHETTLER
633 South Grand Avenue
Home Ex. 167

"SIMPLICITY"
THE MOTOR CAR WITHOUT A SUPERIOR
"DETROIT"
THE WONDER OF THE PUBLIC
Before buying an AUTO, see us
HEIGHTS GARAGE—Phone Ex. 208
W. Pico St. Phone Pico 2
STORAGE SUPPLIES

WANTED
First-class clothing salesman, address and can trim windows in a fine store. Don't answer unless can fill the requirements. Address box 74, TIMES OFFICE.

Garland Gas Ranges
World beaters for fine baking and all qualities; cheapest in the end. $30.00. Sold by HENRY GUTZE.

VICHY
PURITY and EXCELLENCE
CELESTINS

Standard Natural — Alkaline Water

A Delightful Table Water with Highly Medicinal Qualities

Standard Cure for Dyspepsia, Stomach Troubles and Gout

Owned by and bottled under the direct control of the French Government

Automobiles.

Pierce-Racin
4-Cylinder, 40 H.P. Touring Car
$2750 EQUIPPED
1048 South Main Street

FRANKLIN
MOTOR CARS.
4-CYLINDER, AIR COOLED.
R. C. Hamlin, agent for Southern California.
Home B4402. South 908.
1806 South Main St.

THE PACIFIC AUTOMOBILE CO.
Has Moved To
1676 West Washington St.
Phone West 1570

Thomas, Packard, Stevens-Duryea, Buick automobiles. Western Motor Car Co., 411 S. Main.

DRAGON MOTOR CAR
The easiest riding car made.
DRAGON MOTOR CAR COMPANY
120 E. 9th St. Home Phone

POPE HARTFORD TRIBUNE TOLEDO
White Steam Car
WHITE GARAGE 712 S. BROADWAY
H. D. RYUS, Manager

The Maxwell
"Perfectly Simple and Simply Perfect"
MAXWELL, BRISCOE, WILCOX CO.
Western Distributing Agents.
Broadway 6565. Home 1211-1213 South Main.

Studebaker Automobile
Gasoline and Electric
Cars with a reputation back of them
LORD MOTOR CAR CO.
Southwestern Distributors
844 S. Main St. Phones F6255, Main 3473.

Tourist
OUR FACTORY OPEN FOR YOUR INSPECTION
Come and see us make them
Cor. Main & 6th Streets.
AUTO VEHICLE COMPANY.

1908 MITCHELL CARS
ARRIVE OCT. 1.
Three Models.
5 P. Runabout
5 P. Roadster
5 P. Touring Car
Fully Equipped.
Broadway 8419; Home 3813. 1501 S. Main

Main 8475; Home F7081
W. E. BUSH
Southern California Agency
PIERCE
AUTOMOBILE REPAIRING AND STORAGE
1100 South Main Street, Los Angeles

REO AND WAYNE
MOTOR CARS
LEON T. SHETTLER
633 South Grand Avenue
Home Ex. 167 Sunset Ex.

"SIMPLICITY"
MOTOR CAR WITHOUT A PEER
"DETROIT"
THE WONDER OF THE REALM
Before buying an AUTO, see them.
HEIGHTS GARAGE—Pitch Auto Co.
Pico St. Phone P-295. 1
GARAGE SUPPLIES

WANTED
First-class clothing salesman.
Address and can trim windows.
Come to store. Don't answer unless you fill the requirements. Address
74, TIMES OFFICE.

Garland Gas Ranges
Cooking heaters for fine baking and steady heating; elegant array of styles. Sold by
HENRY GUTOT,
638-640 So. Spring St.

DIAMONDS—Lowest prices in town for cash.
MORRO, 343 South Spring Street.

NEW DUCKS.

MEN FIND ATTER SPRIG.

...of Big Birds Comes ...from San Joaquin.

...Stream of Fowl Is ...Fighting Gunners.

...ard of Spoonbills Also ...Take Appearance.

...iven by successive storms ...ht and night before, an enormous flight of northern ducks ...s manifest on the Orange ...club ponds, Wednesday ...

...ral birds have been in prime ...of season, but the latest arrivals, the great Egyptian corn ...fields of the San Joaquin ...as fat as wildfowl in this ...ever become.

...ly were the crack shots favored the spoonbills have come as ...of the inexperienced fowler. ...ds of widgeon also are making ...headquarters about the Bolsa. The main habitation of this ...really seems to be the Ballona, ...not likely to cause any ...others in the presence of such ...ds of sprigs as were seen ...t. The Ballona clubmen had ...on the white-bellies yesterday, ...most of them in excellent ...but a few already have gone ...grass, and show its effect in ...

...come down in force. Large ...of the green-winged variety ...and small detachments of ...mon birds, which are less ...ack together and more prone ...in singles and pairs. Many ...fancy the cinnamon variety ...to the green-wings, but the ...find the former preferable for ...

...eneral duck supply at present ...ared to that of the first of the ...The northern migration has ...last two weeks sooner than ...expected, although as a rule ...flight works in about the end ...as a sort of forerunner to ...that is to come. In view of ...opening of the duck season, ...the early migration is playing ...into the hunters' hands, ...are much pleased.

...ery kind of care the supply ...give good shooting until another ...brings in a new flight, the ...are on the wane now and other ...fairly favorable. No great ...of water has fallen, insufficient ...outside ponds, and just ...help some of the gun clubs ...back with the work of filling ...ponds. About the only dampener ...can figure out is the ...of the wild food supply by the ...weed seeds and the overrun ...upon the stubble fields, ...a large part of a duck's ...

THE NEWCOMERS.

...comers are not nearly as ...boat birds. All of Wednesday ...flocks were seen high in the ...from the northeast, no ...birds traveling by way of ...

...weather promised a ...rain Wednesday, and ...was in evidence, but the ...did not materialize. A gloomy ...with a little east wind, and a ...of moonlight just before ...changed in conditions that ...been unfavorable but for ...omers. Redheads, which ...special Saturday, have dis... A few mallards have come ...their place.

...was not very plentiful, but ...nearly thirty-five were, and ...dominated in all the good ...Rather small squads ...on account of the bad ...gunners liking to shoot ...They missed a good ...the fowl decoyed well, and ...pretty.

...Land and Water Company's ...J. Fred Maier, Ed ...Chris Krempel got the ...Goings had twenty-odd. ...was over soon after noon. ...afternoon a stiff wind came ...ocean in which another ...have been bagged by an ...were the prevailing ...and spoonbills a good ...

...and Auguste Marquis, ...returned from Europe, ...held down the Green ...All hands had limit ...not all were successful. ...was experienced on ...grounds, three men: ...A. Featherstone, Louis A. ...Edwin L. Hedderly being ...One limit was killed, ...twenty-odd sprig. Billy ...West shot off a race on ...wirestails first thing in ...which was called a draw ...of the latter proved in... ...'walden demands put ...

...the limit on the Christo... ...guns were at the thirty ...J. W. Morrison and A. ...Godfrey Fritz got twenty-... ...William Frick, who quit ...good mess.

THE WESTMINSTER.

...occupied blinds on the ...Gun Club, F. E. Browne, ...and H. E. Barmore be... ...twenty-five each. C. C. ...and John Elliott each got ...birds were sprig and ...

...Holden West, H. S. Hazeltine, ...and Percy Schumacher ...each, and quit at 9 ...

...was high on the Los ...with twenty-eight, E. W. ...and his guest bags ...nineteen apiece. The birds ...the same varieties, with ...in evidence.

...Gun Club, one limit ...R. Mausard had ...Nicholas Biehl had twenty-... F. S. Dillingham, C. E. ...and others all had ...

...Club had one of its best ...Cambin with twenty-... ...greenhead mallard. Vin... ...bagged twenty-five. ...got a baker's dozen, ...had fifteen.

...Wing the Wednesday ...in unusual force, and had ...killing two limits. ...lagging one, and E. L. ...W. F. Ball, twenty-... ...Patterson, twenty-eight; H. ...twenty-four, were other ...that were very plenti... ...were killed.

...Mel Nordlinger and ...held down on sport on ...grounds. Harry Baum ...Skinner; B. F. Blinn had ...Bowles, Irving Smith ...got good messes.

...on the out... ...Landing, managed to kill nine ducks without going near the gun club grounds. Quite often hunters jump mallards around the slough and make a bag of these fine birds that would credit any of the clubmen.

ON THE BOLSA.

High gun on the Bolsa Chica Tuesday morning was thirty-three. Harrison T. Kendall, John S. Cravens and E. R. Hull, among others were on hand. The shooting has deteriorated somewhat, but will improve with the northern birds. E. R. Hull laid aside his gun for the fishing rod and put in the time trolling for bass in the slough with good results, catching a fine mess. Count Von Schmidt's health has improved sufficiently so that he shot his sixteen Tuesday with no bad effect therefrom. The twenty-eight bore he found impractical for duck shooting except at close range owing to its inability to hold effective pattern.

In the Ballona, Wednesday, the widgeon were flying in force, bags being made up principally of them. John Cline, Capt. William Banning and William Lacy got the limit on the Patron Club, Cline having twenty-two widgeon. Thomas McD. Potter bagged twenty-five.

On the Centinela only two shooters were out. H. L. Corson got sixteen and W. Y. Teetzel half a dozen, quitting early. This club has secured some ditch water and is getting its ponds into better shooting shape.

The Recreation and Del Rey Clubs both had good sport with the widgeon and teal.

High gun on the Cerritos Sunday was thirty and low eleven. Quite a number of mallards have been killed in the drowned cockle-burs lately.

BAD YEAR FOR THEM.

Allis-Chalmers People Find That They Have an Operating Deficit of Large Proportions.

[BY THE ASSOCIATED PRESS—P.M.]

NEW YORK, Oct. 24.—Stockholders of the Allis-Chalmers Company, at their annual meeting in Jersey City, today, reelected the old directors.

The annual report of the comptroller showed an operating deficit for the year ending June 30 of $387,000.

President S. W. Whiteside in his report said that the year's result was not so satisfactory as had been expected. He attributed this to the strike of moulders, failure of contractors to complete buildings and delayed delivery of equipment for new shops.

WHITLOW'S TRIAL BEGUN.

It Is Believed That Suspected Slayer of Miss Sapp Is Shielding the Real Murderer.

[BY THE ASSOCIATED PRESS—P.M.]

IOLA (Kas.) Oct. 24.—The preliminary hearing of S. F. Whitlow, the merchant charged with the murder of Miss May Sapp of Moran, September 27, by cutting her throat with a razor, was held here today.

Whitlow has declared Miss Sapp committed suicide because he refused to elope with her.

There is a belief that Whitlow is shielding the real murderer. Heretofore he bore a good reputation.

20c Sanitol Tooth Paste 15c
33c Java Rice Powder 25c.
25c Murray & Lauman's Florida Water at 20c.

10c Lb. Borax "20-Mule-Team" 8c
Section D.

Take Lunch at Bullock's Today
Restaurant Seventh floor. Music 11:30 to 1:30—Wiedoeft's orchestra.

Free Lessons Art Needlework
Every day, fifth floor—Begin Christmas gift work now.

CALIFORNIA'S FINEST STORE.
Bullock's
Broadway at Seventh
EITHER PHONE—EXCHANGE 1500.

Embroidery Remnants 20c Yd.
A handsome collection. Lengths ¾ to 4½ yds.; widths 2 to 46 inches. A rare opportunity time. While they last, 20c yd., today.

Domestic Remnants 20 %Off
Outing and Daisy flannel, white goods, crashes, ginghams, cotton plaids, damasks, napkins; some even 25 per cent. off. Fourth floor.

Opportunity Day at Bullock's

New White Kimonos.. 65c
Very dainty styles of white lawn with fancy yoke and hemstitched neck band; for home comfort and style, 65c. Second floor.

Gingham Dresses..... $2
Very carefully planned and made, to be in keeping with Bullock's merchandise. Gray and blue mixtures; two-piece dresses; they're extra wide and full, and extra values at $2.00.

Madras Waists at $2.50
That are wonderfully effective; plainly tailored. It is in the beauty of the lines and perfectness of finish one sees their exceptional merit and value at $2.50.
Long sleeves, tasty check patterns, all white; 2nd floor

All Net Top Laces 25 % Off
In every desirable shade and style—venise medallions, festoons, appliques, 25 per cent. off; Section B, today.

Every Price Reduction Exactly As Stated
Yesterday's values bettered for today; as quoted in this advertisement. No sensationalism; no exaggeration. Plain, simple statements of facts concerning high grade new merchandise and the short lines we shall close out today at remarkable price inducements. On every floor savings equally important—"Not Advertised."

Very Special Opportunities
4-in. Silk Ribbon, yard..... 12½c
4-in. Dresden 35c Ribbon..... 15c
1000 Sample Neck Pieces at.... 25c
Embroidered 25c Collars..... 15c
½ to 1½ Inch Val. Lace, bolt.... 25c
All Ribbon Bows Tied Without Extra Charge.

Remnants of Linen
Wanted damask and crash lengths ridiculously reduced.
Bleached Damask, 1½ yards; worth 75c, at 58c.
2 Yards Damask, worth $1.00, at 79c.
Half Dozen Napkins to match closely, at 65c.
5 Yards Union Crash, worth 42c, at 35c.
5 Yards Cotton Crash, worth 35c, at 25c.
Odd Lots Towels... 10c
Worth up to 20c—damask, huck and bath towels.

Exceptional $6.75 Silk Petticoats $5.00

All colors, including black, all lengths; all perfect. Made exceptionally well and full of exceptionally good silk. $5.00 instead of $6.75. Today.

Heatherbloom Petticoats..... $2.50
Marked $3 and $3.50; made of the famous Hydegrade Heatherbloom that rustles like, and wears better than taffeta; 10 styles; all lengths; black, navy, red, green, gray; $2.50 today. Fourth Floor.

$1.25, $1.50 to $1.95 Corset Covers at..... $1
Such pretty styles, with lace embroidery—every woman will want some. A great grouping of odd lots; for today $1.00.

Mill Clearance Fine Curtains, First Price $1.00
Just 10 cases, all told, from a Philadelphia mill, after their season's run. Here just in time for a rare Friday opportunity. Fifth floor. All Nottinghams in white, ivory and Arabian.

FIRST—$1.50 AND $1.75 CURTAINS, 50-INx3 YDS..... $1 Pr.
ONE CASE—$2.50 AND $3.00 CURTAINS, 50-INx3 YDS..... $1.75
ONE CASE—CORDED ARABIAN CURTAINS, $2.75 AND $3 VALS. $1.65
$3.50 CURTAINS AT $2.00 AND $4.50 NOVELTIES AT..... $2.50
600 SAMPLES BRUSSELS AND IRISH POINT CURTAINS 8 to 10)..... 35c

$3.50 Leather Bags At $2.50

A very special opportunity in this small grouping of odd lines.
Black, brown or green handbags, silk or leather lined; $3.50 and $3.75 values at $2.50 while they last. Section C.

A Sale of Belts... 75c
Leather and elastic; various styles; sizes 24 to 36 inches; mostly tans and blacks. None worth less than $1.00, at 75c today.

5c Corset Steels at 3c
5c Barbour's Twist 3c.
15c Bone Hairpins 7c.
2c Silk Thread 1c.
7½c Clasps at 3c.
5c Toilet Pin Hooks 2½c.
2½c Ironing Wax 1c.
10c Agate Buttons 5c.
7c Package Hair Pins 5c.
Notions—Section B

See The Dolls! Third Floor
Bring the children to "chute the chutes" and ride the "merry-go-round," and see this first great Christmas doll display.

Women's 50c Union Suits 35c
Women's light weight union suits in white only; made with high neck, long sleeves and knee length; a few with low neck and no sleeves. An extra value at regular price for today only, 35c Sec. E.

WOMEN'S VEST AND PANTS, EACH..... 50c
Vest and Pants in white, medium weight, fleece lined; made with high neck, long sleeves and ankle pants; 50c. Section E.

WOMEN'S VESTS AND PANTS, EACH..... 25c
Vests and pants in white or ecru, medium weight fleece lined. Especially well made; 25c garment.

WOMEN'S ECRU UNION SUITS..... 50c
Women's union suits in high neck, long sleeve and ankle length style. A sterling value at 50c.

CHILDREN'S VESTS AND PANTS..... 25c
Children's vests and pants in grey, medium weight, with light fleece lining; all sizes, an excellent value at 25c. Section E.

WOMEN'S BEST 3 FOR $1 STOCKINGS IN LOS ANGELES.

Six Styles New Corsets at 50c
Read the headline again — "Six Styles," "All New" "Corsets," 50c.
We want every woman in Los Angeles to know Bullock's as California's finest corset department—to become acquainted with the absolute betterness of Ivy and Jewel corsets.
So these corsets a feature at 50c to bring you to the fourth floor today.
Corsets with front, or front and side garter attachments, 50c.
Girdle corsets without garter attachment, 50c. Made of batiste and light weight coutil; sizes 18 to 30, 50c. Fourth Floor.

Remnants Friday at Yd. 5c
All lengths, 2 to 10 yards; many of the best values not advertised. Look for the tickets. Fourth floor.
8 1-3c Apron Ginghams.....
10c Flannel Waistings.....
8 1-3c Striped Outing.....
10c Wash Batiste.....
15c Check Nainsook..... 5c
"The Prettiest Flannels in all Los Angeles" at Bullock's, fourth floor. Now is the time to buy.

Free Lessons In Art Needlework
Every afternoon from 2 to 5 o'clock in the fifth floor art department special classes in crocheting and knitting Tuesdays and Fridays—Children's classes Saturday mornings at 9 o'clock.

BOOK RACKS MARKED 35c..... 20c
27-INCH TINTED CENTER PIECES..... 25c
DAINTY WORK BAGS AND BOXES $1.00
Others at $1.25.
NEW SILK PILLOW CORDS..... 50c

STARTLING.

PRETTY YOUNG WIFE ALLEGED BURGLAR.

MRS. ANNA PRYBYL, the demure and pretty young wife of a machinist residing at No. 101 East Twenty-first street, was arrested last night on suspicion of having committed more than a dozen burglaries. Although the police declare they have entangled the woman in a net of circumstantial evidence from which she cannot escape, they admit they are at a loss for a motive.

From the time Detective P. H. Murray arrested Mrs. Prybyl until she was placed in a cell at Central Station, she made no remonstrance. Close to the arm of her captor the woman clung when about to be cast into prison. Her only request was that her husband be not implicated in the trouble. The police believe Prybyl innocent of any crime, or the burglaries charged against his wife.

Among some acquaintances in this city Mrs. Prybyl is known as Miss Anna Parvyal. Why she assumed this name is not known by the police. The frequent absence of the woman from home during the day also mystifies them.

Frequently within the past few weeks reports have been sent to central detective bureau that mysterious burglaries had occurred in an apartment house owned by Mrs. Janette Platz, No. 101 East Twenty-first street. Although there was little doubt in the minds of the officers, who investigated these reports, that crimes had occurred, the value of the articles stolen was in most cases small and would have been nothing to a clever thief. But they always recognized that the theft had been committed very skillfully.

A pin valued at $50 was stolen from the apartments occupied by J. D. Adams, Tuesday. Detective Murray went to work on the case. The pin had been taken during a momentary absence of the persons living in the flat, and from a hiding place known only to that family.

After working the greater part of two days and nights on the case, Murray became suspicious of Mrs. Prybyl. He entered her rooms and found the pin. When she was confronted with this bit of evidence, and told she was under arrest, she only hung her head. Then reports made on prior investigations were brought to light. And missing bric-a-brac and jewelry valued at about $200 was recovered.

No statement could be secured from Mrs. Prybyl regarding the jewelry in her possession. She would say nothing. The police have a witness, whose name they refuse to reveal, who they say will tell much.

STANDARD OIL.

SIMS SECURES EARLY TRIAL

ATTORNEY FORCES HAND OF STANDARD OIL TRUST.

Corporation Counsel Seeks Vainly to Delay Trial on Indictments in Chicago, but Judge Sets Case for January 13—Federal Victory May Mean Another Fine of $2,680,000.

[BY DIRECT WIRE TO THE TIMES.]

CHICAGO, Oct. 24.—[Exclusive Dispatch.] Dist.-Atty. Edwin W. Sims today again forced the hand of the Standard Oil trust when he had one more lot of indictments against the oil company set for trial at an early date.

On his motion, Judge S. H. Bethea set one indictment, containing 134 counts, charging illegal acceptance of rates from the Chicago and Alton Railroad Company, for trial on January 13.

John S. Miller, the attorney defending the oil company in these cases, protested vigorously to this proceeding, but after a conference with the District Attorney could make no other arrangements.

"I am hard pressed by the government on all sides," he said, referring to the Standard Oil and John R. Walsh case, which the government is pushing vigorously. "Why don't you organize a 'Department of Justice' such as the government has suggested, Mr. Sims?"

This case will be the first to be tried following the trial in which Judge K. M. Landis fined the oil company $29,400,000 on a similar charge. If the government is successful in this case, another $2,680,000 may be added to the other unprecedented fine.

"I will seek a delay when this case is called for trial on January 13," said Attorney Miller.

"I will insist upon its going to trial," replied Sims.

MACKOWN PROVES ALIBI.

State Unable to Connect Him With Burning of Webster City Shoe Factory.

[BY DIRECT WIRE TO THE TIMES.]

WEBSTER CITY (Ia.) Oct. 24.—[Exclusive Dispatch.] The State last night concluded its case against George MacKown, captured at Bakersfield, Cal., last July, charged with burning the $100,000 felt shoe factory in this city, June 15, 1903.

The indictment against him charging embezzlement was transferred to Fort Dodge, to be tried at the term beginning next week.

In the arson case the State attempted to prove that an alleged embezzlement of $2500 was the motive of the suspected incendiary, but failed to connect MacKown directly with the crime. The defense this morning proved a complete alibi as far as concerns MacKown. Rebuttal testimony will probably be concluded tomorrow, and with Saturday for arguments the case should reach the jury Saturday night or at the latest some time Monday. Belief is general that MacKown will be acquitted of arson.

MISS GOULD COMPLIMENTED.

Accorded Honors of General Officer of American Army at Fort Leavenworth.

[BY THE ASSOCIATED PRESS—P.M.]

FORT LEAVENWORTH (Kas.) Oct. 24.—Miss Helen Gould was accorded the honors of a general officer of the American Army by the officers and enlisted men at Fort Leavenworth in the review of the troops today.

She showed plainly that she felt the high compliment conveyed.

R&W
"Cheerful" Clothes

THERE is a particular test in artistic clothes making—anyone who can design, cut and make a truly artistic Fancy Vest, can make other perfect garments.

The makers of the R & W "Cheerful" Clothing have been producing a stylish, distinctive Fancy Vest for 22 years. The R & W "Cheerful" Suits and Overcoats have the same characteristics.

Look for the "R & W" label on every garment. It's your guarantee of quality, fit and style.

Illustrations of Correct Fall Fashions for Men including the "R & W" Clothes Chart showing proper attire for all occasions, sent on request.

Rosenwald & Weil
Chicago

We Treat Teeth Successfully
The bad dentist gets HIS in the next world. The good dentist is rewarded in this.
That's why our office is crowded every day and why our patrons are satisfied.
The Best Costs No More. Consultation a Welcome Privilege
BOWMAN DENTAL CO.
351 South Broadway Second Floor

"We Challenge Comparison"
A 50c Bottle of Our 15 Year
Old Wine Free
Every customer purchasing a $1 bottle of Bourbon (our own brands) sold in this store tomorrow (Saturday) can have their choice of a 50c bottle of 15-year-old Port, Sherry, Angelica, Tokay, Muscatel, Rotaling, Zinfandel or our celebrated White Port in full sized bottles. The wine is the finest on the market.

Beer
Maier, Red Ribbon, Los Angeles or Anaheim Beer, $1 per dozen quarts (net) deliveries free.

We Carry
a full line of very fine wines and most any brand of bottled-in-bond liquor.

Star Wine and Grocery Co.
Tels. Main 2785, Home 1659 315 West Fifth Street

Classified Liners.

Times Classified Rates: The rate for inserting "Want" ads in The Daily Times is 1c per word for each insertion; in the Sunday issue 1½c per word, each insertion; minimum charge 25c; except under following classifications the rate for which is 10c per line, minimum charge 30 cents: "Lost and Found," "Personals," "Special Notices," and "Baths and Massage."

"Liner" (classified) advertisements for Sunday insertion received over the counter or by telephone after 11 o'clock Saturday nights will be inserted under heading "Too Late to Classify."

Sunday real estate advertisements, to be classified properly, must be in The Times office before 10 o'clock Saturday nights. Rates, 1¼ cents per word.

The Sunday circulation of The Times exceeds 70,000 copies, and more "liners" are regularly printed in its columns than in the five other Los Angeles newspapers combined.

Telephone your want advertisements. Ring up "The Times" any time of day or night and secure prompt and careful attention.

The Times cannot guarantee accuracy or assume responsibility for errors of any kind occurring in telephoned advertisements.

SPECIAL NOTICES—

LOS ANGELES, CAL., OCT. 22, 1909.
SPECIAL MEETING OF THE STOCKHOLDERS OF THE CLARA GOLD AND COPPER MINING COMPANY.

Notice is hereby given that a special meeting of the stockholders of the Clara Gold and Copper Mining Company has been, by the board of directors of said corporation, called for and will be held on Friday, at 2 p.m., the 5th day of November, 1909, at No. 336 Byrne Bldg., in the city of Los Angeles, county of Los Angeles, State of California, said office being the office where the business of the said company is transacted in the State of California.

Said meeting is called for the purpose of electing officers of said company from said time until the next regular meeting of stockholders and for such other business as may properly come before the meeting.

By T. J. CARRIGAN, President.
CARROLL J. DALY, Secretary-Treasurer of the Clara Gold and Copper Mining Co.

THE GERMAN DRUGLESS SANATORIUM, 2032 E. Fourth st., cor. St. Louis st. One of the largest and best equipped on the Pacific Coast; overlooking one of the most beautiful cities in the world. Take you there and get well. 'Phones Home D1568, Boyle 934. Take Boyle Heights green car.

REDUCED RATES FOR THE SHIPMENT of household goods, both East and West. JUDSON FORWARDING CO., 109-19 Stimson Bldg., 3rd and Spring. 'Phones Home C1520. Sunset Main 734.

DEAFNESS RELIEVED.
By the use of the, Maasaon or Acoustieon instruments, exhibited for free trial at general agents, MARSHUTZ OPTICAL CO., 123 S. Spring. Catalogue mailed free.

DISSOLUTION SALE, 10 TO 25 PER CENT. OFF on burlaps, paints, varnishes, shades, building paper, etc. 20 per cent. to 35 per cent. off on all wallpapers. WALTER BROS., 427 S. Spring. Home F1067. Main 1085.

YOU SAW THE ELECTRIC INSTANTaneous water heater, Sager patent at 642 S. Main, and you need one, call us up and we will mail you a booklet. E2712. Bdwy. 4663.

SICK PIANOS OR FURNITURE DOCTORED at Braden's piano and furniture hospital. Everything repaired and refinished; made good as new. 1028 S. FLOWER. Main 7121; F2170.

CALIFORNIA STEAM CARPET CLEANING WORKS, cleans carpets, refitting, sewing and laying. 229 E. 6TH ST. Main 715, Home A3254.

I WILL DO YOUR MOVING CHEAP, OR rent you team and large hay wagon for $4 a day. 1701 TEMPLE ST. 'Phone E2817.

IF YOUR ROOF LEAKS, SCOTT, THE Roofer, 1622 S. Main, will fix it; roofs overhauled, repainted and recovered.

FEATHER PILLOWS RENOVATED AT ACME FEATHER WORKS, 734 San Pedro. 'Phone Sunset Main 3106, Home 5041.

CALIFORNIA GEM CO., GEM STONE CUTTERS, manufacturing jewelers, 649 S. Spring.

NOTICE—DERBY OR FELT HATS MADE like new, 50c up. Factory, 214 N. BDWY.

PERSONAL—Business.

PERSONAL—
THE WORLD'S GREATEST ASTRAL SEER AND PSYCHIC.
MILBURN.

WHEN CONSIDERING A PSYCHIC
ALWAYS CONSULT THE BEST.
Prof. Milburn is the acknowledged leader of them all.
Permanently located in Los Angeles.
He advises you with a power higher than human.
He can bring sunshine and success in your life, telling you how to overcome enemies and obstacles.
Work guaranteed.
428 WEST SIXTH STREET.
Hours, 10 to 8, daily and Sundays.

PERSONAL— MRS. MASSON,
the noted palmist of London, Eng., may be consulted at
223 S. SPRING ST. (Suite 17.)
by those desiring careful, conscientious and reliable hand readings from one of the foremost palmists of the age, daily.
Investments, changes of business, losses and gains, lawsuits, deaths, marriages, separations, and, in fact, all that life holds for you is plainly written in your hand; it is simply a question of correct interpretation.
HIGH CLASS PATRONAGE SOLICITED.

PERSONAL — PROF. ALTHOUSE, CELEbrated palmist and astrologer, acknowledged by the most intellectual as the most remarkable reader of hands in this country; also casts complete horoscopes; advice on all questions of life. His readings, scientific, absolutely correct, and in no wise be classed with those of other readers. With each hand also an astrological reading. High class patronage. Beware of unreliable readers. 305½ S. SPRING. 28

PERSONAL—
MME. ANNUVE,
GIFTED LEADER OF THE PSYCHICS, PALMIST, ASTROLOGER, LIFE READER. FREE DEVELOPING CHARM TO EACH CUSTOMER.
SPECIAL READING, 50 CENTS.
THE ROSSMORE, 416 W. SIXTH ST. 26

PERSONAL—J. FRANCIS BALDWIN, 600 SOUTH HILL ST. 209.
WORLD'S GREATEST PSYCHIC.
Consult this wonderful man on all affairs of life, honest fearless and capable, he will guide you in all affairs of life. 26

PERSONAL—WILL ANY MEMBER OF THE firm of Johnson, Caswell & Company, formerly of Los Angeles and Chicago, please address room 607, THE ROOKERY, Chicago, Ill.

PERSONAL—I WILL DO YOUR MOVING cheap, or rent you team and large hay wagon for $4 a day. 1701 TEMPLE ST. 'Phone E2817.

PERSONAL—MRS. D. M. COLBY, 2117 S. Main, corner 22nd, late of San Francisco. 'Phone B3054. Consultations daily, 10 to 4. 28

PERSONAL—MME. ORA, PALMIST, CARD reader; ladies, 25c; gents, 50c. 305½ S. Spring.

PERSONAL—WANTED TO KNOW THE address of Mrs. M. A. Mathews' rooms. Q. X. MATHEWS, L. box 46, Times Office. 25

PERSONAL—HENLEY.
Business and life reading psychic.
324 SOUTH HILL STREET. 28

WANTED—Help, Male.

WANTED—SALESMAN FOR SPECIALTY proposition, requiring highest class of ability; unexceptionable qualifications must show clean record. Address K, box 149, TIMES OFFICE. 27

WANTED—
THE JAPANESE GOLDEN GATE EMPLOYMENT AGENCY and general contractors. Tel. Main 8136; Home A2136.
214 N. SAN PEDRO ST.

PERSONAL — WILLIAM DORRIAN (SOMEtimes called William John Dorrian), formerly of Philadelphia, communicate with J. GRANVILLE BEACH, 702 Walnut st., Philadelphia.

WANTED—SALESMAN, ONE THAT IS thoroughly competent and experienced in selling lace curtains, draperies and Oriental rugs. Only such persons need answer this by addressing K, box 167, TIMES OFFICE. 26

WANTED—2 CARPENTERS, 24 DAY. CROWLEY, 111 E. Second st.

WANTED—GOOD SHINGLER AT 123 SOUTH FIGUEROA ST.

WANTED—TIMEKEEPER, R.R. CO. CALL early. CROWLEY, 111 E. Second st.

WANTED—16 BOYS WITH WHEELS. APply 621 S. SPRING ST. Good pay.

WANTED—
Help, Male.

Note—Applicants for positions are advised not to enclose original recommendations in answer to ads. Send duplicates only.

WANTED—
HUMMEL BROS. & CO.,
A strictly first-class agency.
All kinds of help promptly furnished.
Your orders solicited.
138 EAST SECOND STREET.
Between Main and Los Angeles sts.
Largest and best equipped offices on Pacific Coast.

SUNSET MAIN 569.
HOME EXCHANGE 569.

House carpenter, R.R., $4; concrete mixers, $2.50; orange pickers $2 or 4c to 6c box; timekeeper and com. camp, $50 etc. and fare; janitor, $65 month; barber, city, 60 per cent.; ranch, blacksmith, $55 etc.; presser, men's clothes, $18 week; hardwood floor layer, $2.50; married man, ranch, $50 and house; cornice maker, $4; scraper teamsters, $2.25; carpenter, $2.50; laborers, mine, $1.75 etc.; brick layer, $6, 6 hours; ranch blacksmith, $62 etc.; section foreman, $2 and board; ranch hands, $30, $35 etc.; man for orchard, $30, $35 etc.; wood choppers, $1.75 cord and up.
HOTEL DEPARTMENT.
Camp cook, oil camp, $12 men, $50 etc.; ranch cook, 12 men, $45 etc., boss here; cook and waiter, delicacy store, $15; cook, beach, $12 etc.; pantry man, hot springs, $40 etc.; short order cook, hotel, $65; baker's helper, $8 and meals; house man, $35 etc.; fry cook, $15.

WANTED—
DESIRABLE POSITIONS SECURED FOR
Office men, Assistant bookkeepers,
Bookkeepers, Rod men,
Cashiers, Grocery clerks,
Stenographers, Shipping clerks,
Railroad clerks, General office clerks,
Timekeepers, Electricians,
Collectors, Engineers,
Traveling salesmen, Watchmen.
Useful men for wholesale and warehouse.
General office and mercantile assistants.
BLOCK'S BUSINESS BUREAU, (Inc.)
636 Copp Bldg. 218 S. Broadway.

WANTED—30 ERECTING MACHINISTS for erecting heavy machinery; one blacksmith and helper; two good boiler makers for rivet work; young or middle aged men preferred of good habits, services will be required within the next 30 or 40 days. Must be good workmen. This will be an opportunity for the right kind of man to secure agood position. Write giving full particulars as to previous experience. Work is located 100 miles south of San Francisco. Good climate. Good railroad facilities. Address E, box 103, TIMES OFFICE. 25

WANTED—
JAPAN A. B. C. EMPLOYMENT AGENCY.
Oldest and largest agency in the city.
802 S. OLIVE ST.
Phone Main 1947; Home F5718.
We furnish all kinds of first-class help promptly, with responsibility, house-cleaning department.

WANTED—
RED CROSS EMPLOYMENT AGENCY.
134 E. Second st. A7959.
Main 8820.
One of the best and most reliable employment agencies in the city, doing business in an honorable way; conducted for the best people; we have work of all kinds too numerous to mention. Call and see our billboards.

WANTED—
First-class carpenters to work on houses in The McCarthy Company's ORANGE GROVE TRACT at ARCADIA, and buy lots in this tract, applying part of your wages in payment; balance cash.
Phones— THE M'CARTHY CO.,
Home Main 1202. 201 N. Broadway, L. A.
Home A3737.

WANTED—JAPANESE
PACIFIC EMPLOYMENT BUREAU,
Largest and most popular agency,
823 W. Sixth st., Los Angeles, Cal.
House cleaning department.
Window cleaning department.
Phones—Home F1079; Main 1714.
General labor contractors. Every department insures responsibility.

WANTED — A FEW COMPETENT, HIGHclass representatives for the Pacific Mutual Life, to sell its new combination life, accident and health policies. Assets $14,000,000; 40 years old. Liberal renewal contracts direct from the company. Unexceptional opportunity for the right parties. Representative making big money and building life income. Call or address the secretary, J. N. RUSSELL, JR., Home Office Bldg., 6th and Hill sts.

WANTED — A NURSERYMAN WHO HAS had experience in fruit tree nurseries and understands budding and grafting. A good opening for a young, energetic man who is anxious to advance on his merits. A young man who is familiar with ornamental plants and greenhouse works. Address box 3087, FRESNO, CAL.

WANTED—
HANSEN EMPLOYMENT AGENCY.
204 E. Second st. Phones A4689. Main 283.
Carpenters, blacksmiths, edger man to run Prescott machine; blacksmith, must shoe and set tires; ranch hands, milkers, stable men, teamsters; man run grader; many other good positions.

WANTED—FOR U. S. ARMY, ABLE-BODied unmarried men, between ages of 21 and 35, citizens of United States, of good character, and temperate habits, who can speak, read and write English. For information apply to or RECRUITING OFFICER, 1154½ North Main st., Los Angeles, Cal.

WANTED—BOSS FOR GRADING GANG ON ranch; man must have had experience in directing grading and have ability to control men; long job for right man; references desired; $60 per month and board; in reply state previous experience fully. Answer R. FROST, Victorville, San Bernardino county, Cal. 27

WANTED—HOW OFTEN HAVE YOU wanted in line to answer an ad; have you found anything good that way? If you are us we can save you time and money. We may have something open for you. GUARANTEE EMPLOYMENT AGE'N., 238 I. W. Hellman, 411 S. Main. 25

WANTED — EXPERIENCED CANVASSERS to sell talking machines, desirable proposition for men who can make good, steady employment and excellent compensation on a commission basis. COLUMBIA PHONOGRAPH CO., 515 South Broadway.

WANTED—FIRST-CLASS MACHINIST, CApable of keeping in repair five donkey logging engines; must be fully competent and steady hand; wages $75 per month and board. Address BROOKINGS LUMBER AND BOX CO., Highlands, Cal. 27

WANTED—
JAPANESE EMPLOYMENT AGENCY,
509 W. Sixth st. Home 1253; Main 8253.
COOKS, WAITERS, PORTERS, BOYS.
Ranch hands, house and window cleaners.
HOUR, DAY OR CONTRACT.

WANTED—JAP HELP.
JAP. ASSN. EMPLOYMENT AGENCY.
JAP. HOUSE CLEANING CO.
Cooks, waiters, porters, gardeners.
F2614; Main 1625.
604 WEST SIXTH STREET.

WANTED—COSMOPOLITAN EMPLOYMENT AGENCY.
Strikingly first-class conducted agency. All kinds of help. Your order will promptly be filled with responsibility. 614 SAN FERNANDO ST. Home A6516.

WANTED—WHY PAY A BIG REGISTRAtion fee when the National Directory Co. will secure you a position for a very small fee and a percentage of your first month's salary. A number of good positions open today. 725 BRYSON BLDG.

WANTED—A GOOD SOLICITOR ACQUAINted with people who can buy small blocks of stock, that will advance rapidly in value. Will pay liberal commission. Call 807 UNION TRUST BLDG., corner Fourth and Spring sts., city.

WANTED—ACTIVE MAN FOR POSITION of trust with local corporation; only a man of responsibility considered; salary to start $200; position permanent and high class. Address G, box 149, TIMES OFFICE. 27

WANTED—WINDOW TRIMMER AND CARD writer, Fresno, Cal., $90 per week; same, Phoenix, Ariz., $125 per month. INDUSTRIAL & COMMERCIAL BUREAU, 628 Bryson Blk.

WANTED—EXPERIENCED MAN TO INstall shafting and machinery; must be experienced. Address WESTERN MECHANICAL WORKS, 547 S. Los Angeles. Broadway 3215.

WANTED — JEWELRY DEPARTMENT manager; must be competent watch repairer; $125 starting. Douglas, Ariz. INDUSTRIAL & COMMERCIAL BUREAU, 628 Bryson Blk.

WANTED—AN EXPERIENCED ADVERTISing man for daily; one familiar with special work preferred; a good position for the right man. Address L, box 39, TIMES OFFICE.

WANTED—YOUNG MAN EXPERIENCED in electrical supply business, to assemble orders in shipping department; state experience, giving references and phone number. Address L, box 40, TIMES OFFICE. 26

WANTED—A LADIES' TAILOR; MUST BE able to cut, to start a store with me; a good chance. Call or address J. M., 434 W. Sixth st., Long Beach, Cal. 27

WANTED—ENERGETIC MEN TO SELL TO the trade, patent article of merit, in and out of the city. W. H. CLARKE, 823 Merchants' Trust Bldg. 28

WANTED—6 BOYS WITH BICYCLES TO post advertising matter early in the morning; High School or college boys preferred. Address L, box 85, TIMES OFFICE. 25

WANTED—YOUNG MAN, EXPERIENCED in railroad or general clerical work, for near-by town; salary $60 to $65; good future. Apply 825 BYRNE BLK. 25

WANTED—COLLECTOR FOR THE SUBscription book business; experienced preferred; must be a hustler. Address J, box 185, TIMES OFFICE. 25

WANTED — FIRST-CLASS ADVERTISING man to take charge of that department on paper in city of 25,000. Address, stating salary, A. M. P., ROOM 222, Wilcox Annex. 25

WANTED—FIRST-CLASS COUNTRY LAND salesman on one of the best farming land propositions in California; chance for energetic man to make good money. Address L, box 28, TIMES OFFICE. 27

WANTED—CAPABLE MEN; GOOD APpearance, represent Hospital Association; good pay to right parties. 206-7-8 WILSON BLK., corner First and Spring. 25

WANTED—STEADY, QUICK SHOE REPAIRer with some ability as salesman, $5 per day. Goldfield, Nev. INDUSTRIAL & COMMERCIAL BUREAU, 628 Bryson Blk. 25

WANTED—DRESS GOODS AND FANCY salesman; window-trimming ability, $135; Santa Rosa, Cal. INDUSTRIAL & COMMERCIAL BEUREAU, 628 Bryson Block. 25

WANTED—GENERAL DRY GOODS CLERK between 28 and 35, $75, Fresno, Cal. INDUSTRIAL & COMMERCIAL BUREAU, 628 Bryson Blk. 25

WANTED—COMPETENT CARPET LAYER and furniture repair man, $90, Douglas, Ariz. INDUSTRIAL & COMMERCIAL BUREAU, 628 Bryson Blk. 25

WANTED—TINNERS FOR MAKING IRON barrels near Bakersfield; 35c an hour; board $1 per day. Apply 312 TAJO BLDG., corner 1st and Broadway, Los Angeles, Cal. 25

WANTED—BOYS TO LEARN THE AUTOmobile trade; drive and take care of cars; free of charge. BENDER'S MECHANICAL AUTOMOBILE SCHOOL, 2130 W. Seventh. 26

WANTED—A BOY, 15 OR 16 YEARS OLD, to help in grocery store; one with some experience preferred. Apply to GROCERY STORE, corner 16th and Toberman.

WANTED—PERMANENT RESIDENTS AND visitors take advantage of an opportunity to make big wages. Apply W. W, box 14, TIMES OFFICE.

WANTED — COAT MAKER, TROUSERS maker and ladies' skirt and coat maker; must be first-class. "THE TOGGERY," next door to postoffice, Ocean Park. 26

WANTED — DRIVER FOR LAUNDRY route; must furnish cash security. LOS ANGELES LAUNDRY, 631 San Fernando. 27

WANTED—4 BARBERS FOR SATURDAY, Sunday, corner FIRST AND SPRING, under bank. 25

WANTED—FIRST-CLASS CORNICE MAKers and helpers. 410 BRYSON BLDG., 2nd and Spring.

WANTED — EXPERIENCED PHOTO-COUpon agent; good proposition; give references. Address room 45, FISKE BLDG., Fresno, Cal. 27

WANTED—FIRST-CLASS LADIES' TAILOR, wages $20, $24 per week. Apply ROOM 312 First National Bank, Long Beach. 27

WANTED—BOY TO TIE BUNDLES, DRIVERS' INDEPENDENT LAUNDRY, 773 Clanton. 27

WANTED—SEVERAL MEN AT ONCE TO place a good stock; a money maker. Call at 530 STIMSON BLOCK. 25

WANTED—COMPETENT ASSAYER AND mill man. Address, giving references, K, box 55, TIMES OFFICE. 25

WANTED—GOOD BOYS WITH WHEELS TO carry morning paper routes. Apply CIRCULATION DEPARTMENT, Times Office.

WANTED — FIRST-CLASS BARBER FOR Saturday and Sunday. PICO BALkhaar SHOP, 1532 W. Pico. 25

WANTED—YOUNG COLORED MAN TO DO janitor work in store. Apply 223 MERCANTILE PLACE, between 2 and 3. 27

WANTED—STOUT YOUNG MAN FOR wrapping, salary $8 per week. Apply at 753 S. OLIVE ST., 9 a.m. 25

WANTED—A BOY TO DO ODD JOBS around a wholesale house; wages $25 per month. Address P. O. BOX 481, Station C. 25

WANTED—MARRIED MAN FOR GARDENer, private place, $40 and house furnished. MISS DAY'S OFFICE, 121½ S. Broadway. 25

WANTED—FIRST-CLASS TAILOR. L. J. HESCH, ladies tailor, 525 S. Broadway, 3rd floor.

WANTED—MAN, 16 TO 18 YEARS, TO drive laundry wagon. Call 700 S. SPRING. 26

WANTED—IF YOU ARE A GOOD TEAMster and want work call at 328 I. W. HELLMAN BLDG., 411 S. Main. 25

WANTED — AT ONCE, FIRST-CLASS screen salesman. Address L, box 21, TIMES OFFICE.

WANTED—HONEST AND INDUSTRIOUS boy or young man; German preferred. PROFESSIONAL SUPPLY, 415 W. Fifth. 26

WANTED—STRONG BOY WITH WHEEL to work in store and run errands. AMERICAN FLORIST, 906 S. Main.

WANTED—HUSTLER AND TRIMMER; making big money and building life income. Call or address the secretary, J. N. RUSSELL, JR., Home Office Bldg., 6th and Hill sts.

WANTED—MAN TO SOLICIT FOR LARGE rooming-house, to meet all trains. Call 734 RUTH AVE. 25

WANTED—TEAMSTERS TO FIGURE ON excavation and hauling sand. Call this morning early, MAIN 2939. 25

WANTED—FIRST-CLASS COAT MAKER; good wages; steady work; must be experienced. 631½ S. SPRING ST., room 1. 27

WANTED—TWO GOOD AGENTS. 415 FAY BLDG. 25

WANTED — CLEANER AT LYON DYE WORKS, 772 Clanton st. 26

WANTED—COATMAKER. CALL AT ONCE. 129 N. MAIN, room 8. 26

WANTED—A GOOD PRESSER FOR MEN'S clothing. 1574 W. PICO ST. 27

WANTED — GOOD BARBER AT HOLLYwood; low rent. 'PHONE E9179.

WANTED—A GOOD LADIES' TAILOR Call 1574 W. PICO ST. A7846.

WANTED—TENORS. 312 E. THIRD ST. 27

WANTED—Help, Female.

WANTED—GIRL OR WOMAN FOR LIGHT housework; no washing; plain cooking; good home for right person. Call at 74 BELLEVUE DRIVE, Hendricks. 25

WANTED—LADY TO REPRESENT HOSpital association, good pay to right parties. 206-7-8 WILSON BLDG., corner 1st and Spring.

WANTED—YOUNG WOMAN FOR GENeral housework; good plain cook and clean; small family; wages $20. Call 1540 MANHATTAN PLACE. Take Pico car.

WANTED—FRENCH GIRL FOR HOUSEwork and cooking; one speaking no English preferred. Address BOX 435, Ocean Park, Cal.

WANTED—A WOMAN PASTRY COOK FOR family hotel in city; good wages. Address K, box 172, TIMES OFFICE. 25

WANTED—IN HOLLYWOOD DISTRICT, 3 blocks from car line, good girl for general housework, in family of 3 adults and 1 child. HOME 'PHONE E9220.

WANTED—WOMAN WHO UNDERSTANDS care of baby, to do housework in family of three. Apply at once, 539 W. 60TH. Take Moneta ave. car.

WANTED—AN EXPERIENCED SWEDISH or German girl for cooking and general housework; no washing; wages $25. Apply 602 FAY BLDG. 25

WANTED — TWO EXPERIENCED FANCY goods salesladies for large concern at Fresno. Call ROOM 211, Citizens' National Bank Bldg. 25

WANTED — YOUNG GIRL AS ERRAND girl in a dressmaking establishment. Call at 1016 S. HILL.

WANTED—GIRL FOR GENERAL HOUSEwork, 3 in family; must be good cook; first-class position. 1509 S. FIGUEROA. 26

WANTED—GIRL FOR GENERAL HOUSEwork, small house, small family. Apply 1114 PENNSYLVANIA.

WANTED — A GOOD GENERAL HOUSE work girl. Apply 923 BURLINGTON AVE. Will pay car fare. 26

WANTED—EXPERIENCED FINISHER ON ladies' jackets; good wages and steady work. Apply to 108 N. SPRING ST., room L. 25

WANTED—YOUNG GIRL TO ASSIST WITH general housework; two in family, $3 a week. B2970. 25

WANTED—A GIRL FOR GENERAL HOUSEwork. Inquire BOX OFFICE 307, Azusa, Cal. 26

WANTED — WORKING HOUSEKEEPER for small family. 3633 STEPHENSON AVE. Boyle 1899.

WANTED — LADIES FOR HOME WORK, easy and profitable; experience unnecessary. Address F, box 38, TIMES OFFICE. 25

WANTED — FIRST-CLASS FINISHER ON coats; good wages; steady work. 221 W. THIRD ST., room 35. 25

WANTED—FIRST-CLASS AND EXPERIenced coat makers. TERRILL, 235-240 S. Hill. 26

WANTED—TWO PLAIN SEWERS AND AN errand girl to learn, in a dressmaking place. 1245½ W. SEVENTH. 25

WANTED — GOOD GIRL FOR GENERAL housework; 2 in family. 1761 W. 24TH ST. 'Phone West 4967. 30

WANTED — STEADY GIRL, GENERAL house work, small family. Inquire afternoons, 409 GRANT BLDG.

WANTED—LADY STENOGRAPHER. PHONE MAIN 3291; A5985 for appointment. T. L. Garner. 25

WANTED—LADY SOLICITOR, SALESLADY, waitress, chambermaid and girl for general house work. 220½ SPRING, room 212. 26

WANTED—A FIRST-CLASS LADIES' TAILor. L. J. HESCH, Ladies' Tailor, 525 S. Broadway, Third floor. 26

WANTED — LADY SOLICITOR FOR EMployment office. 120½ S. SPRING, room 211. 'Phone A2343. 25

WANTED—GOOD GIRL FOR HOUSEWORK; a good home for refined lady. Call 'PHONE TEMPLE 864. 27

WANTED—AN EXPERIENCED WAITRESS, HOTEL PLEASANTON, 1120 S. Grand ave. Tel. F7425. 26

WANTED—GIRL TO DO LIGHT HOUSE work, one to go home nights preferred. Call Friday, 909 S. FLOWER ST. 26

WANTED—TAILORESS ON MEN'S COATS. 514 WEST 3RD ST. 25

WANTED—Help, Female.

Note—Applicants for positions are advised not to enclose original recommendations in answer to ads. Send duplicates only.

WANTED—
HANSEN EMPLOYMENT AGENCY.
204 E. 2ND ST. Phones A4689; Main 283.
Woman cook, small hotel, country, $50 month and fare; ranch cook, $30 month; cook, dairy ranch, $35 month; waitresses, $25 month and $5, $9 week; chambermaids, $20 month; chocolate dipper, $10 week; house girls, city and country, $20 to $35 month; many other good positions.

WANTED—CONSIGNORS FOR LADIES' Exchange. Home made bread and cakes; pastries of all kinds. In art department, needle work of every description, knitting and crochetins. China painting, burnt wood work, etc. In order for Christmas trade it will necessitate an early reply. Address or call on LADIES' EXCHANGE, 622 S. Spring. 25

WANTED—EDUCATED WOMAN, PREFERably an ex-teacher or club woman for educational work, requiring good address, strong personality and tact. Permanent position with excellent pay and unlimited opportunities for advancement. Call between 2 and 4, 429 EAST FIFTH. 25

WANTED — CRIPPLED GENTLEMAN wishes housekeeper, at beach. Must be good plain cook. Modern home, 5 miners and pleasant home for reliable woman. References exchanged. Address L, box 42, TIMES OFFICE. 25

WANTED—EVERY DAY WE SEND GIRLS and women to good positions; when you get tired answering ads., call and see us. We may have something you are looking for. GUARANTEE EMPLOYMENT ASSN., 238 I. W. Hellman Bldg., 411 S. Main. 25

WANTED—LADIES WITH SPARE HOURS at home to make sofa pillow tops, copy designs for wholesale house; new process; we furnish material and teach you free, pays $6 to $16 weekly. Call WOMAN'S NATIONAL ART EXCHANGE, 754 S. Broadway. 25

WANTED—LADIES TO MAKE SOFA PILlow tops at home for wholesale house; steady work, good pay; experience unnecessary; instructions free. IDEAL ART CO., room 16, 415½ S. Spring st. 25

WANTED—NICE APPEARING LADY, WHO has horse and buggy, to distribute catalogues to well-to-do families in Los Angeles. State terms. CALIFORNIA ROSE CO., Pomona, Cal. 26

WANTED—WOMAN TO DO GENERAL house work, family of five. Must be good plain cook; wages $20. Good place for right party. Apply 1857 S. ANDREWS PLACE. 25

WANTED — IMMEDIATELY, SALESLADY in millinery establishment. Apply today before 9 o'clock. EMPLOYERS & EMPLOYEES AGENCY, Southwestern Branch, 522 Germain Bldg.

WANTED—THREE ABLE WOMEN TO DO janitor work in office building. Apply before noon EMPLOYERS & EMPLOYEES AGENCY, Southwestern Branch, 522 Germain Bldg. 25

WANTED—HOUSEKEEPER WOMAN, 20 TO 35, that will appreciate a good Christian home and $20 per month, with view of its being permanent. Address with particulars in full, box 79, TIMES OFFICE. 25

WANTED—LADY TO TAKE CHARGE OF news and cigar stand in large office building. Apply early today EMPLOYERS & EMPLOYEES AGENCY, Southwestern Branch, 522 Germain Bldg.

WANTED—GOOD COOK, FAMILY OF 2 AND baby; light housekeeping, beautiful new 6-room bungalow; wages $35. City Phone A8917; Pasadena Phone 1918. 260 W. MOUNTAIN ST., Pasadena. Heineman. 27

WANTED—TEN LADIES, EXCEPTIONAL opportunity; for further particulars see our advertisement under To Learn Trades. MOLER BARBER & HAIRDRESSING COLLEGE, Broadway at Mercantile Place. 31

WANTED—2 FIRST-CLASS OPERATORS for hairdressing parlor. Must thoroughly understand the business. BARTER & CASH, 326-8 Trust Bldg., 2nd and Spring. 25

WANTED — TEACHER FOR GRADED school, University graduate, $75. FISK TEACHERS' AGENCY, 726 Douglas Bldg.

WANTED—LADY FOR OFFICE BUSINESS essential for you to have small amount of money; good wages. 315 MASON OPERA-HOUSE. 26

WANTED—GOOD SOLICITOR FOR LIVE business, one who can produce results, good money for right person. ROOM 119 HENNE BLDG. 28

WANTED—WOMAN TO HELP WITH GENeral house work, small wages, but good home. 1061 SANTA FE ST., via North Lake ave. car, Pasadena. 27

WANTED—LADY WHO CAN DO CHINA painting; must have $50; for ½ interest in new proposition. Address L, box 75, TIMES OFFICE. 25

WANTED—GIRL TO ASSIST LADY OF house in light work. Can go to school. Good home, small wages. Call 640 WEST SIXTEENTH ST. 26

WANTED—STRONG YOUNG GIRL ABOUT 16 to assist with light house work; good home. 963 MENLO AVE. West 9th st. car.

WANTED — EXPERIENCED BINDERY girl to do light folding, etc., in printing office. FRED S. LANG CO., 214 S. Hill st. 25

WANTED—GIRL FOR GENERAL HOUSEwork, light work, two in family, good wages. Call Friday forenoon. 519 N. HOOVER ST. Temple st. car. 25

WANTED—YOUNG LADY, MUST BE GOOD dressmaker, see C. H. YAGER, 601 E. 1st, from 4 to 5 p.m. 27

WANTED—PERMANENT RESIDENTS AND visitors take advantage of an opportunity to make big wages. Apply W. W, box 14, TIMES OFFICE.

WANTED — EXPERIENCED OPERATORS on ladies' shirt waists. Power machines. Steady work and good pay. H. BERLINER, 731 West Third St. 25

WANTED—JACKET HAND FOR ALTERAtion room. Apply SUPT., J. M. HALE CO., 1st and Spring st. 25

WANTED — RELIABLE GIRL FOR GENeral housework. HOME 39274. 27

WANTED—AN EXPERIENCED HOTEL chambermaid, at 462 S. HILL ST. 26

WANTED—A TAILORESS AT 1334 S. MAIN. 25

WANTED—Male or Female Help. (To Learn Trades.)

WANTED—YOUNG MEN BETWEEN THE ages of 18 and 28 are taught to operate the linotype machine at THE TIMES LINOTYPE SCHOOL, corner San Fernando and College sts., Los Angeles. Good operators are in demand in every section of the country, and the pay is above the average. It is possible to learn in from three to six months. Apply to School Manager for terms.

WANTED — MEN AND BOYS TO LEARN plumbing, plastering, bricklaying; day and night classes; free catalogue; positions secured. No book learning. COYNE TRADE SCHOOL, 230-240 8th st., San Francisco and New York.

WANTED—PERFORM ACTUAL WORK AND learn a trade in 4 to 6 months; earn $2 to $3 per day; positions secured; day or night classes. UNION SCHOOL OF TRADES, 130 to 136 E. NINTH ST.

WANTED—MACDONALD'S COLLEGE OF Hairdressing and Beauty Culture. 304 MERCANTILE PLACE. Phone F3227. 26

WANTED—Situations, Male.

WANTED—SITUATION.

LOOKING FOR JAPANESE HELP?

Phone to Japanese A. M. Employment Agency. Then surely, you will be satisfied getting good experienced boy. We furnish cooks, waiters, porters, house cleaners, ranch hand, etc. Phone F4117, Main 6129. 604½ W. SIXTH ST. 29

WANTED—
We are prepared to furnish high-class office help on short notice. Seven years' experience in the business in this city, enables us to know how to select what you want. Give us a call.

EDUCATIONAL EXPERT CO.,
325 Byrne Bldg.

Phones—Main 5080, A5065.

WANTED — YOUNG MAN WITH SOME practical experience in automobile repairing, also graduate auto school, wishes a position with garage where he can learn the business thoroughly; knowledge and not wages is my object. A. E. VAN VRANKEN, 2332 Monlo ave. Tel. Sunset West 2281. 27

WANTED—GARDENER WANTS POSITION; well up in every branch of the business; also fruit raising; able to lay out or take care of private grounds; also position wanted for an experienced second gardener and all-around man; references. Address K, box 34, TIMES OFFICE.

WANTED — POSITION AS GENERAL clerk in insurance and real estate office, by young man of excellent character; several years' experience; understands all lines of fire underwriting; can use any typewriter and good penman. Address W. A. COLEMAN, 905 S. Main st. 25

WANTED — YOUNG MARRIED MAN OF wide business experience, with best of testimonials as to reliability, desires situation with firm where integrity and ability will be appreciated; personal interview requested. Address L, box 23, TIMES OFFICE. 27

WANTED—AN ENERGETIC, AMBITIOUS man, with 13 years' business experience, having a thorough knowledge of book-keeping and office routine, desires a position; can furnish the best of references. Address L, box 25, TIMES OFFICE. 26

WANTED — COMPETENT STENOGRAPHER desires position; commercial, legal and literary experience, proof-reading, etc.; position of trust and responsibility preferred; notary public. Address STENOGRAPHER, 427 I. W. Hellman Bldg. Home telephone F1767. 27

WANTED—A STRONG, RELIABLE JAPAnese boy wants position of all-around ranch work, who has deep experience in teaming, cowing, etc.; hold 4 years' reference. Address WM. HARA, 308 N. Alameda st., Los Angeles. 29

WANTED — POSITION BY STRONG, healthy man, 35 years of age, single, German, good habits, understands care of horses, cows, chickens, gardening, can handle tools; city or country; reference. Address K, box 149, TIMES OFFICE. 25

WANTED — THOROUGHLY COMPETENT book-keeper would like position with established firm in which he could have interest; very best of references. Address F, D. WOODFORD, 545 Hope st. 25

WANTED—SITUATION BY EXPERIENCED bread and cake baker, (German), willing to work on shares; have some money; country preferred. J. KIRSTEN, 230 E. Second st., room 20. 27

WANTED—JAPANESE GENERAL LABOR and FURNISH ALL KINDS OF FARMER HELP BY CONTRACT OR OTHERWISE. ADDRESS 501 E. 3RD ST. TEL. HOME A9275, MAIN 9625.

WANTED — GARDENER, 28, SINGLE, first-class; understands floral and landscape work, etc., wants position in private place in or around Los Angeles. A. S. CENTER, 94 Center st., Pasadena. 25

WANTED—POSITION ON DAIRY RANCH by young man who wants to learn the business; wants to begin at the bottom; not afraid of work. Address J, box 154, TIMES OFFICE. 26

WANTED—SITUATION BY YOUNG GERman; speaks and writes 3 languages; was about 3 years correspondent in medical business; high-class reference. Address K, box 126, TIMES OFFICE. 25

WANTED—POSITION AS FOREMAN IN laundry; 6 years' practical experience with one firm; A-1 reference from last employer; married, good habits, aged 35. Address L, box 18, TIMES OFFICE. 25

WANTED — SITUATION BY AN ALLaround miner; will accept anything; capable of taking full charge of a mine. Address K, box 23, TIMES OFFICE. 25

WANTED — JAPANESE CHEF COOK wishes a position; experience many years; call by mail. BENNIE, 106 N. San Pedro st. 25

WANTED — GARDENER AND STABLEman, middle aged, able bodied and reliable, would like situation on private place. Address R. EDMONDS, 471½ S. Main st. 25

WANTED — BY A YOUNG JAPANESE, speaks English plain, some position in a store, helping. Call 'PHONE BROADWAY 5832. 25

WANTED — COMPETENT PROOFREADER solicits situation in book and job or newspaper office; thoroughly competent and reliable. Address K, box 113, TIMES OFFICE. 28

WANTED—FIRST-CLASS JAPANESE GARdener wants situation as gardener or take care cow, horse. KIDO,

Classified Liners.

WANTED— To Rent.

WANTED—TO RENT.

OUR DEPARTMENT OF COLLECTION AND MAINTENANCE can save you time, trouble and annoyance by placing YOUR RENTAL PROBLEM in our hands. This department is conducted by the care of exceed specialists, assuming the care of property, where desired, collects rents, pays and assessments, keeps property repair, under the inspection of money to loan. SAVES YOU MONEY AND WORRY. We have made a study and success of this branch of our business, and know the FAST TEN YEARS in Los Angeles property more economically and to advantage than the owner can do himself. IT COSTS YOU NOTHING to allow us to explain our system to you. WRIGHT & CALLENDER CO. 213-223 S. Hill St.

WANTED—

SEE LUNDEEN FOR HOMES. We are now in position to give attention to rentals. Bring them in. SEE LUNDEEN FOR HOMES. (Close-in property.) 702 S. Spring st. F7443. Main 42

WANTED—

LIST WITH OUR RENTAL DEPT. Houses, cottages, flats, bungalows. KREMER-KLEIN CO., 508 Lissner Bldg. 524 S. Spring st. F7305. Main 2131.

WANTED—FLORENTINE HAIRDRESSING COLLEGE. Ten ladies to learn hairdressing, manicuring and facial massage, guaranteed graduates. Diploma. Call Mercantile Place, the largest hairdressing school in the Southwest.

WANTED—2 UNFURNISHED ROOMS for light housekeeping; walking distance. Address 1416 BERENDO.

WANTED—MODERN FURNISHED 5 bedrooms, southwest part of town. E. BONNIE BRAE.

WANTED— To Purchase Real Estate.

WANTED—

W. I. HOLLINGSWORTH & CO. ESTABLISHED 1888. WILSHIRE BLVD.

What have you got to sell? Any new modern house of 5-12 rooms, from $15,000? Call us up at once. We have customers waiting.

K. O. ALLYNE, House and Lot Department. W. I. HOLLINGSWORTH & CO. 213-214-216 Wilshire Blvd. Ex. 777.

WANTED—TO PURCHASE, A MODERN BUNGALOW on NOT OVER TEN ROOMS, IN THE WILSHIRE DISTRICT. MUST BE BARGAIN. BE CONSIDERED. COMMUNICATE MAIL ONLY.

J. W. WILKINSON, HOTEL LEE.

WANTED—

SEE LUNDEEN FOR HOMES. We have customers waiting for bungalows, and houses in the S.W. price and terms are right, we will make a quick sale for you, but to want your property at inflated prices.

SEE LUNDEEN FOR HOMES. (Close-in property.) 702 S. Spring st. F7443. Main 42

WANTED—DO YOU WANT CASH for your real estate? What have you to sell? Don't worry, we can sell it.

A. T. JERGINS & CO. Suite 620 Herman W. Hellman Bldg. Members of L. A. Realty Board and Business Men's Federation.

WANTED—WE HAVE PARTY WITH CASH for cottage, east or west of Main, $3000, on which the mortgage can be assumed; won't buy unless you sacrifice to get your equity. DICKINSON & DENNIS, 321 S. Hill.

WANTED—TO PURCHASE FROM OWNER, a high-class income orange or lemon ranch of five or ten acres; state good value; give full particulars. Box L, box 32, TIMES OFFICE.

WANTED—ORANGE GROVE OF 10 acres, in full bearing, budded to navels or Valencias; for a M. PRATT & CO., 605 Laughlin Bldg. Specialists in selling groves.

WANTED — FULL PARTICULARS of your houses, ranches, lots, business or income properties to exchange for eastern property. Send full particulars to LA MONTE, 234 S. Broadway.

WANTED—WE HAVE A CUSTOMER with the best cash proposition to come property that $30,000 cash will buy. HAY & HARDWICK, 194 Bryson Block. Main 6609.

WANTED—TO PURCHASE GOOD INCOME property; paying about 7%; must be ready, what have you? OLIVER & SON, Security Bldg. Tel. 7151; Main 6

WANTED — 6-ROOM MODERN COTTAGE, S.W. or S.E., not to cost over $2500, for colored gentleman. Address R. TIMES OFFICE.

WANTED — ALFALFA RANCH, close to Los Angeles, within 20 miles of Los Angeles; 10 to 40 acres. Address K, box 29, TIMES OFFICE.

WANTED—LOT FROM OWNER in tract of Slauson, between Main and Figueroa; lowest cash price. Call up SOUTH 1

WANTED—CHEAP FOR CASH, 5-room cottage, southwest, by builder. 2 NORTH MAIN.

WANTED—5 ACRES ON OR NEAR Pacific line; good soil; plenty of water. Box 71, TIMES OFFICE.

WANTED— To Purchase. Miscellaneous.

WANTED — TO BUY FURNITURE, household goods; if you are going to sell, pay you 1-3 more than others; will move with our new modern vans. Storage, separate locked rooms, $2 per month. Phone us. MAIN 42, Main 4254. COLYEAR FURNITURE & STORAGE HOUSE CO., 222-24 S. Main st.

WANTED—WE HAVE $10,000 to loan on first; we will pay the highest prices or sell it for you on commission. If you have anything in the real estate line to sell, put it in the hands of LUNCHER SYNDICATE, Ltd., 214 E. Green Bldg.

WANTED—COMFORTABLE LARGE FRONT room, furnished or unfurnished, for 1 or 2 in elegantly furnished home; all conveniences; walking distance; excellent table. 1114 E. 23rd. Phone

WANTED—FURNITURE AND HOUSEHOLD goods; we pay more than any dealer in the city. INDEPENDENT FURNITURE CO., 141 E. 7th st. Home F5611. Main 1

WANTED—WILL POSITIVELY PAY the best prices for good second-hand furniture, stoves, trunks, furniture, etc. PHONE E2866. TEMPLE line.

WANTED—HOUSEHOLD GOODS, furniture, carpets, any quantities; highest price paid. RHODA DEAN, 6 BROADWAY. Phone Main 7.

WANTED — HAVE YOU THOUGHT of selling your second-hand clothing? We pay up SOUTH 6063, or write 1 ...t, as we are paying top prices.

WANTED—SMALL FURNISHED HOUSE; will buy furniture if terms are right; must be cheap, with full particulars. L, box 1 OFFICE.

WANTED — TWO POOL AND one card table in first-class condition. BUSINESS, Natick House.

WANTED — DIAMONDS, JEWELRY, gold, silver; get my offer before you sell. 143 S. Broadway, room 12.

WANTED—GOOD HOME FOR BOY 3 years and girl six years old. 1

WANTED — FIRST-CLASS LATHE, drill press, suitable for automobile work. ADVANCE BAKERY CO., 3030 Chester Pl.

WANTED—HIGHEST PRICE FOR ladies' and gents' clothing, shoes, furniture; any quantity. JAMES OSTROW, 715 S. Spring st. F7444. Main

WANTED — DIAMONDS, JEWELRY, gold, silver; highest price paid; antiques; highest prices for old gold; jeweler, 547 S. Broadway.

WANTED—IF YOU HAVE ANY property to sell, call up; MAIN 6284.

WANTED—DIAMONDS; PAY SPOT CASH. SCHEPPS, 444 S. Broadway, room 5

WANTED — CASH PAID FOR FURNITURE. 754 SAN PEDRO. Main 1166.

WANTED—TO PURCHASE AN ORGAN, piano, must be bargain for cash. TAYLOR, 1 Defiance Bldg.

WANTED — GOOD SECOND-HAND buggy. BOYTLE 162.

WANTED — OFFICE AND HOUSE furniture. COLGAN'S, 325 S. Main st.

WANTED— Miscellaneous.

WANTED — 1 WILL DO YOUR moving, cheap, or rent you team and large wagon for $4 a day. 1701 TEMPLE ST. Phone E2817.

WANTED—LADY TO SHARE FINE room; at Pullman house few days. Address room; going East; is leaving. TIMES OFFICE.

WANTED—ART AND CHINA, A fine variety; silverware, jewelry, etc., at reasonable prices. 1 CORNER E. 12TH AND BROADWAY 5813.

WANTED—A. C. HENDERSON, 1 tree and manager.

WANTED—CESSPOOLS AT 504 S. LOS ANGELES SANITARY CO.

TO LET— Flats.

TO LET—LOWER FLOOR OF RESIDENCE of 6 rooms and reception hall, bathroom, gas and electricity; sun reaches every room. Apply 1st floor at 733 PARK VIEW AVE.

TO LET—TWO 3-ROOM FLATS, NEW AND modern, $15 per month. Apply 1 ... 4604½ MOUNTAIN view ave. car going to Vernon ave.

TO LET—"SUNSHINE TERRACE." 3-room, 1219 W. Seventh; will put in stove; cash to suitable person only. BRAINERD, Fay Bldg.

TO LET—3-ROOM LOWER FLAT, WITH all improvements, at 468 LAKE st., near Adams. Adults only. 27

TO LET—4 ROOMS, 1 CORONADO ST., 6-ROOM flat; all modern conveniences. 2 ... service.

TO LET—FLAT, WITH ALL MODERN conveniences, rent $25; ... 28

TO LET—3-ROOM FLAT, LARGE PLEASANT rooms; gas, bath, etc. 664 N ...

TO LET—ELEGANT 5-ROOM FLATS, $27.50, $30, $35, rugs, tables, private bath, ... front. 401½ LUCAS AVE. ...

TO LET—ROOM FLAT FOR housekeeping, $7 a week. Inquire ... 1 WASHINGTON ST. Phone F5175.

TO LET—NORTHWEST, 5-ROOM FLAT, UNfurnished, $20; 5-room flat, furnished, $30. TAYLOR & DEFOREST, 207 S. Broadway.

TO LET—3-ROOM LOWER FLAT, 314 PEARL ... Defiance. 731 MERCHANT

TO LET—3-ROOM MODERN UNFURNISHED flat; no children. 544 SOUTH ...

TO LET—ROOM FLATS, 1 AND 2 ROOMS, 204 N. BUNKER HILL ...

TO LET—3-ROOM 4-ROOM FLATS, $12 AND $15. 1116 COLLEGE ST. Key at ...

TO LET—5-ROOM MODERN FLAT; ... 1 Pullman house few days. Address ... going East; is leaving. TIMES OFFICE.

TO LET—ART AND CHINA, A fine variety; silverware, jewelry, etc., at reasonable prices. 1 CORNER E. 12TH AND BROADWAY 5813.

TO LET—A. C. HENDERSON, 1 tree and manager.

TO LET—CESSPOOLS AT 504 S. LOS ANGELES SANITARY CO.

TO LET— Unfurnished.

TO LET—LARGE LIGHT UNFURNISHED ... floor, 1054 Pasadena ave.; only ... on car line, and close to stores. ... BOOCHER SYNDICATE, Ltd., ... E. Green Bldg.)

TO LET—COMFORTABLE LARGE FRONT room for 1 or 2 in elegantly furnished home; all conveniences; walking ... excellent table. 1114 E. 23rd. ...

TO LET—2 W. 9TH, 3 ROOMS, UNFURnished; separate entrance; water, ...

TO LET—UNFURNISHED ROOMS, ... 406 E. 23D ST.

TO LET—CORNER CONNECTING, SUNNY ... rooms. PHONE MAIN 4494.

TO LET— Flats.

TO LET—LOWER FLOOR OF RESIDENCE of 6 rooms and reception hall, bathroom, gas and electricity; sun reaches every room. Apply 1st floor at 733 PARK VIEW AVE.

TO LET—TWO 3-ROOM FLATS, NEW AND modern, $15 per month. Apply 1 ... 4604½ MOUNTAIN view ave. car going to Vernon ave.

TO LET—"SUNSHINE TERRACE." 3-room, 1219 W. Seventh; will put in stove; cash to suitable person only. BRAINERD, Fay Bldg.

TO LET—3-ROOM LOWER FLAT, WITH all improvements, at 468 LAKE st., near Adams. Adults only. 27

TO LET—4 ROOMS, 1 CORONADO ST., 6-ROOM flat; all modern conveniences. 2 ... service.

TO LET—FLAT, WITH ALL MODERN conveniences, rent $25; ... 28

TO LET—3-ROOM FLAT, LARGE PLEASANT rooms; gas, bath, etc. 664 N ...

TO LET—ELEGANT 5-ROOM FLATS, $27.50, $30, $35, rugs, tables, private bath, ... front. 401½ LUCAS AVE. ...

TO LET—ROOM FLAT FOR housekeeping, $7 a week. Inquire ... 1 WASHINGTON ST. Phone F5175.

TO LET—3-ROOM FLAT, UNfurnished, $20; 5-room flat, furnished, $30. TAYLOR & DEFOREST, 207 S. Broadway.

TO LET—3-ROOM LOWER FLAT, 314 PEARL ... Defiance. 731 MERCHANT

TO LET—3-ROOM MODERN UNFURNISHED flat; no children. 544 SOUTH ...

TO LET—ROOM FLATS, 1 AND 2 ROOMS, 204 N. BUNKER HILL ...

TO LET—3-ROOM 4-ROOM FLATS, $12 AND $15. 1116 COLLEGE ST. Key at ...

TO LET—5-ROOM MODERN FLAT; ... 1 Pullman house few days. Address ... going East; is leaving. TIMES OFFICE.

TO LET—ART AND CHINA, A fine variety; silverware, jewelry, etc., at reasonable prices. 1 CORNER E. 12TH AND BROADWAY 5813.

TO LET—A. C. HENDERSON, 1 tree and manager.

TO LET—CESSPOOLS AT 504 S. LOS ANGELES SANITARY CO.

TO LET— Flats.

TO LET—HARVARD BLVD., 223, NEAR 6TH st., new modern up to date 5-room flat, hardwood polished floors, beam ceilings, elegant buffet, lawns, flowers, cheap to good tenant. House phone TEMPLE 8066. Take Melrose-ave. yellow car. Cars on 4th st. within half block in 20 days. See OWNER, 731 Security Bldg. Phone Ex. 1327.

TO LET—WESTLAKE DISTRICT, 2 NEW flats, upper and lower, 4 and 5 rooms; dining-room and living-room; sixahed grain O. P., oak floors; bedrooms and bathrooms in white; cabinet kitchen; adults only. (Key at 2217 W. EIGHTH ST.

TO LET — 5-ROOM FLAT, GAS RANGE, water paid; 317 Stockton st., between California and Temple st., very close in; rent only $14.

HUBBELL, 502 Bullard Blk. Phone A1734.

TO LET—OPPOSITE BEAUTIFUL WESTlake Park, six-room superior flat, modern conveniences; splendid for doctor or professional. MACLEOD BUILDING, 602 S. Alvarado st.

TO LET—ELEGANT NEW COTTAGE FLAT, 4 rooms and reception hall, tiled bathroom, hardwood floors, strictly up to date. Inquire 1402 S. BURLINGTON AVE.

TO LET— Furnished Flats.

TO LET—UPPER FLOOR OF RESIDENCE; separate entrance; 4 rooms, closets, bathroom, hall, large veranda, gas and electricity; sun reaches every room. Apply at 733 PARK VIEW AVE.

TO LET — A SPLENDIDLY FURNISHED modern 6-room flat, instantaneous heater, gas, electricity, piano, telephone, elegant bathroom, an abundance of sunshine; location first-class; rent reasonable. 1304 W. 7TH. 26

FOR SALE — COMPLETE FURNITURE and furnishings of 5-room flat, but little used and high class; flat can be rented. Apply between 10 and 1. 1404 S. BURLINGTON. Phone Home 4047.

TO LET—FULLY AND HANDSOMELY FURnished, 2 5-room flats, bath, gas and electricity; walls and ceilings tinted and frescoed. Apply 635½ S. BURLINGTON AVE., 1 to 5 daily.

TO LET—FURNISHED SUITE 5-ROOM modern suite, newly furnished, 2 persons only, $15. 909 W. 12TH ST. 24

TO LET—2 3-ROOM MODERN NEWLY DECorated outside furnished flats; rent $17. 327½ S. FIGUEROA.

TO LET—6-ROOM COTTAGE FLAT, COMpletely furnished, walking distance. PHONE A6255.

TO LET—WELL FURNISHED, 5 ROOMS, bath, piano; telephone; very low rent. 322 S. HOPE ST.

TO LET— Apartments—Furnished.

TO LET—FLOWER-COURT APARTMENTS, 205 N. Flower st., on the hill, overlooking city, are nice.

Flower-Court Apartments are new, nice people stay at Flower-Court; more nice people wanted; adults; prices reasonable; not the lowest; 28 baths.

TO LET—FURNISHED APARTMENTS, ALL modern improvements, private baths, elevator, steam heat, hot and cold water, 5 minutes' walk from business center. MAJESTIC APARTMENTS, 709 W. 1st st. Take 2nd st. car.

TO LET—THE BLACHERNE, 681 KIP ST., bright sunny two and three-room housekeeping apartments, completely furnished; also single rooms. One block west of Figueroa, just north of Seventh. Prices moderate.

TO LET—NEW HOUSE, NEW FURNISHings, private bath and buffet, kitchen with each apartment; all living-rooms 14x17, 1115 Trenton, block west Figueroa. Take 11th st. yellow car or West Jefferson Interurban.

TO LET—NORTHWEST APARTMENTS, 329 North Beaudry ave., elegant 2 and 3-room suites, $18 to $25 per month. New house and new furniture; all outside large rooms; location ideal. Phone HOME A6252.

TO LET—FURNISHED APARTMENTS, 3 and 4 rooms, strictly first-class; winter rates. DUDLEY APARTMENTS, Long Beach, Surf Line Place. One block west Magnolia ave., on Pacific Electric line.

TO LET — SCHERMERHORN INN, NEAR Figueroa, between 7th and 8th; homelike, modern rooms and housekeeping apartments; buffet kitchen, wall beds, and cold water, gas and electricity; prices moderate; everything new 2 months ago; both 'phones. 529-31 S. HOPE.

TO LET—THE MINNEWASKA, COR. END and Grand ave. Housekeeping apartments, completely furnished; rooms single or en suite, with or without board; five minutes walk from business center, on the hill, where it is quiet. Best location in the city. Prices reasonable. TEL. A6701; Main 2816.

TO LET—TAYLOR APARTMENTS, NINTH and FLOWER. Newly furnished apartments.

TO LET—NICELY FURNISHED SUITE FOR housekeeping; close in. 453 S. HOPE. 28

TO LET— Rooms and Board.

TO LET—THE ORIGINAL ST. JAMES FAMily hotel at St. James Park, 817 W. 22rd st. will reopen about November 1, under the old management, as a first-class, southern style, with a colored cook (that can't be excelled); all large outside sunny rooms, single or en suite, with private baths; a beautiful roof garden in tropical splendor, with sun parlors, covering the entire house. You can engage rooms now. A. P. STEWART, owner and manager. Phone B3352.

TO LET—ROOM AND BOARD; EVERYthing modern; use of parlors, piano, voice musical people; very reasonable; just enough to keep up expenses; house too large. Call afternoons, 730½ LAKE ST., at Westlake Park; newly furnished house.

TO LET—451 W. ADAMS ST., LARGE PRIvate boarding house in fine grounds; delightful rooms with private baths; also single rooms; large reception rooms. REFERENCES.

TO LET—HANDSOMELY FURNISHED rooms; all conveniences; private bath; strictly first-class in every respect; home cooking; best location; couple or gentlemen preferred. Phone South 5743.

TO LET—LARGE, AIRY FRONT PARLORS suitable for couple or 2 gentlemen, with the best of table board; very reasonable; use of large public parlor; Westlake Park. Call at 730½ LAKE ST.

TO LET—LARGE SUNNY NEWLY FURnished room, with or without board, in private family; bath and phone. 1144 ANGELINA ST., block south Temple and Boylston. Phone Temple 898.

TO LET—AT HOTEL INDA, 912 W. 6TH ST., delightful homelike sunny rooms, excellent table board, very reasonable, rates for families; close in. Phone BROADWAY 2693.

FOR SALE—THE FURNITURE OF AN 18-room house, with barn, close in; good income; rooms all rented; rent $55; a bargain if sold this week. See OWNER, 1151 S. Hope

TO LET—A PLEASANT FURNISHED ROOM suitable for 2, with board, in a private family, block from Westlake Park. 735 LAKE ST. F1668.

TO LET—SUNNY FRONT ROOM FOR GENtleman, breakfast and 6 o'clock dinner; good location; all conveniences; 2 adults; reasonable. 1187 W. EIGHTH. Main 3498.

TO LET—NICELY FURNISHED ROOMS, single or en suite, with good board at the Woodstock, 728 CORONADO ST. 1½ blocks from Westlake Park.

TO LET—HOLLYWOOD; BONNIE BRIAR Hotel, opposite Hotel Hollywood, nicely furnished, rooms with board, special low rates to couples. A. S. SITHEN, prop.

TO LET—FURNISHED ROOMS IN A DEsirable place; strictly home cooking, suitable for 2 or 4 gentlemen. PHONE WEST 3668.

TO LET—AT HOTEL INDA, 912 W. 6TH ST., delightful homelike sunny rooms, excellent table board, very reasonable, rates for families; close in. Phone BROADWAY 2693.

TO LET — WITH BOARD, A HANDSOME furnished suite of sunny rooms in a private family; gas, electricity, bath, phone. 2305 S. FLOWER ST.

TO LET—NEAT, CLEAN ROOM, WITH board; terms reasonable, near Polytechnic School. Take Washington car to Oak st. 633 W. 18TH.

TO LET — LARGE ROOM AND BOARD, suitable for two, and one smaller room; strictly private family; reasonable. 1209 CONGRESS ST. F3230.

TO LET—GARVANZA VILLA, AVENUE 63; high elevation, delightful rooms, home cooking; Garvanza cars on Main and Spring sts.

TO LET—FRONT ROOM, WITH BOARD, TO 2 gentlemen, in private family. 137 W. 18TH. Main 6287.

TO LET—THE SCHUYLER, LARGE, SUNny rooms with bath, excellent table board. 1207 W. EIGHTH. E2429.

TO LET—ELEGANT ROOMS, WITH BOARD for two; private family. 1022 S. BONNIE BRAE.

TO LET — SUNNY, CHEERFUL ROOM for 2 ladies, or mother and child, in beautiful home; 2 adults. PHONE B4328.

TO LET—ROOMS AND BOARD, EVERYthing modern, close to 2 car lines, walking distance. 936 BOSTON ST. Tel. A3541.

TO LET — HANDSOMELY FURNISHED 6-room modern house, 401 W. ADAMS. Delightful location.

TO LET—TWO DOUBLE ROOMS WITH EXcellent table board, in a handsome private home. 1204 ORANGE.

TO LET — HOTEL PLUMASITA, ELEgantly furnished rooms, exceptional meals. 1210 S. FIGUEROA ST.

TO LET — CHOICE ROOM AND FIRST-class board in beautiful home. 1147 S. FIGUEROA.

TO LET—NICELY FURNISHED SUNNY room, with excellent board, in beautiful home, close in. 923 S. FIGUEROA.

TO LET— Apartments—Furnished.

TO LET — MODERN HOUSEKEEPING apartments, furnished complete; new; the nicest, neatest to be found anywhere, and at the lowest rent; phone, bath, gas range, hot water; pleasant yard and flowers; these apartments are specially ventilated, sunny, very homelike and neat; go and see them; you will like them; no car fare; walking distance.

Up.
- 815—812 W. Fourth st.
- 814—824 S. Figueroa st.
- 813—1023 West First st.
- 813—1127 W. First st.
- 814—1123 West First st.
- 814—1125 West First st.
- 826—1126 Mignonette st.
- 814—850 North Beaudry ave.
- 812—1039 Colton st.
- 812.50—207 N. Fremont ave.
- 814—213 North Fremont ave.
- 814—218 North Fremont ave.
- 814—220 North Fremont ave.
- 811—911 Diamond st.
- 810—838 Crocker st.
- 814—1049 East Ninth st.
- 814—1051 East Ninth st.
- 814—712 Ceres ave.
- 814—1045½ Diamond st., 5-room flats, unf.
- 826—1044½ East Ninth st., 5-room flats, unfurnished.

T. WIESENDANGER, 207 S. B'way. Main 2068.

TO LET—

THE MOST DOWN-TO-DATE, BRAND-NEW 3 AND 4-ROOM (EQUALS 5 AND 6) APARTMENTS IN THE CITY FOR THE PRICE, WITH PRIVATE BATH, TOILET, BUILT-IN BUFFETS, BOOKCASES, WRITING DESKS, DISAPPEARING BEDS, LARGE CLOSETS, PANELED DINING ROOM. BEAUTIFULLY FINISHED, ALL OUTSIDE ROOMS, ON CLEAN CORNER, SUITABLE FOR DRESSMAKING PARLORS, ETC. 5 MINUTES FROM BROADWAY, 1241 W. SECOND ST. SEE HEATH, F. H. HEATH, owner. South 593. Care The Evening News. Take Second and Spring st. car to Ohio st.

TO LET—APARTMENTS, FURNISHED, THE MAYFAIR.

Located inside of St. James Park.

Los Angeles's most exclusive and most modern apartments are now completed, furnished and in operation; being inside of St. James Park, one of Los Angeles's most exclusive residence centers. All outside rooms, in suites of from two to six, with baths. Steam heat, furniture and furnishings the best, artistic in all appointments; servants' quarters. Open for inspection.

THE MAYFAIR APARTMENTS, No. 40 St. James Park.

TO LET—THE EDWARDS APARTMENTS, 1425-7 GRIFFITH AVE.; ELEGANT, LARGE 3-ROOM APARTMENTS; PRIVE BATHS, $25; FINER THAN $45 APARTMENTS ON WEST SIDE; NEVER OCCUPIED; ARTISTIC FURNITURE; BEAUTIFUL RUGS, WIDE HALLS. COME TODAY FOR FIRST CHOICE.

TO LET—NEW MARYTON APARTMENTS, 214 South Olive st., right in the heart of the city and up above the noise and dust, magnificent view, worlds of sunshine and fresh air, high class in every respect, beautifully furnished. Squires and Meigs management. All service except cooking and kitchen work included in rent. Take Angels' Flight at Third and Hill st. Tickets at our office, SMITH & DIETER, sole agents, second floor, Union Trust Bldg.

TO LET—510 EAST 23RD ST., NEAR MAPLE AVE., NEW HOUSE, ATTRACTIVE APARTMENTS, 2 AND 3 ROOMS; AND BATH; HALF THE PRICE OF MOST HOUSES. PHONE B4094.

TO LET—FOR $8 YOU CAN RENT NICE apartment, 3 rooms, gas range, bath, phone, walking distance; or $12, completely furnished, at 1020 Colton st., or for $10, completely furnished at 204 S. Figueroa st.; or $14, completely furnished and two beds, at 215 N. Fremont ave., and for $12, at 1025 W. First st.

TO LET—FOR $25 YOU CAN RENT A FINE modern apartment, furnished complete; 2 double beds, 2 parlors, private bathroom; kitchen, gas range, 'phone; in beautiful new house, 1126 MIGNONETTE ST., walking distance. Take W. Second-st. car to Beaudry ave.

TO LET—THE WAYLAND APARTMENTS, beautiful sunshiny 2 and 3-room suites, completely furnished for housekeeping, within 3 minutes' walk of center of city; hot and cold water, gas and electricity; prices moderate; everything new 2 months ago; both 'phones. 529-31 S. HOPE.

TO LET—THE MINNEWASKA, COR. END and Grand ave. Housekeeping apartments, completely furnished; rooms single or en suite, with or without board; five minutes walk from business center, on the hill, where it is quiet. Best location in the city. Prices reasonable. TEL. A6701; Main 2816.

TO LET—TAYLOR APARTMENTS, NINTH and FLOWER. Newly furnished apartments.

TO LET—NICELY FURNISHED SUITE FOR housekeeping; close in. 453 S. HOPE. 28

TO LET— Rooms and Board.

TO LET—THE ORIGINAL ST. JAMES FAMily hotel at St. James Park, 817 W. 22rd st. will reopen about November 1, under the old management, as a first-class, southern style, with a colored cook (that can't be excelled); all large outside sunny rooms, single or en suite, with private baths; a beautiful roof garden in tropical splendor, with sun parlors, covering the entire house. You can engage rooms now. A. P. STEWART, owner and manager. Phone B3352.

TO LET—ROOM AND BOARD; EVERYthing modern, close to 2 car lines, walking distance. 936 BOSTON ST. Tel. A3541.

TO LET — HANDSOMELY FURNISHED 6-room modern house, 401 W. ADAMS. Delightful location.

TO LET—TWO DOUBLE ROOMS WITH EXcellent table board, in a handsome private home. 1204 ORANGE.

TO LET — HOTEL PLUMASITA, ELEgantly furnished rooms, exceptional meals. 1210 S. FIGUEROA ST.

TO LET — CHOICE ROOM AND FIRST-class board in beautiful home. 1147 S. FIGUEROA.

TO LET—NICELY FURNISHED SUNNY room, with excellent board, in beautiful home, close in. 923 S. FIGUEROA.

TO LET— Rooms and Board.

TO LET—ROOMS, SINGLE AND EN SUITE, with first-class table, steam heat and telephone each room, large sunny rooms in best section of city, 2 blocks of Westlake Park; special low rate to couples. WILSHIRE HOTEL, 671 Coronado st. Home phone EX. 498.

TO LET— Houses.

TO LET—

HOUSES, FLATS, APARTMENTS. Furnished or unfurnished; our list is the largest in the city, and our plan of listing MAKES HOUSE HUNTING EASIER. Many of our properties are exclusive. YOU CANNOT FIND THEM ELSEWHERE. Lists and full information free.

WRIGHT & CALLENDER COMPANY, 223 S. HILL ST.

TO LET—

ARE YOU HOUSE HUNTING? SEE W. M. GARLAND & CO., 234 HUNTINGTON BLDG.

TO LET—

Southwest, nice 6-room modern house. Fine locality and good car service. Rent $25. Southeast, close in. Good 7-room house, gas, bath, etc. Large barn. Rent $25.

"IT PAYS TO SEE US."

EDWARDS & WIMPERS COMPANY, 224 Laughlin Bldg. Main 9307. Home Ex. 767.

TO LET—WE HAVE A COMPLETE LIST of furnished and unfurnished houses, bungalows and flats; call and see us and save yourself the trouble and worry of house hunting.

SMITH & DIETER, 420 S. Hill st. Ex. 7117.

TO LET — 6-ROOM COTTAGE, MANTEL, bath, gas, electricity, 177 Clarence st., $20. 6-room cottages at Willowbrook, half acre lot, bath, lawn, flowers, barn, corral, 13 minutes from city, $12. BARGAIN REALTY CO., owners, 800 L. A. Trust Bldg., 2nd and Spring. A7301, Main 2541.

TO LET — 839 CORONADO ST., A TWO-story, 9-room dwelling, in perfect condition. Furnace, gas stove and all modern improvements. A splendid lot. To a good tenant will rent at $50 per month.

See WRIGHT & CALLENDER, 219 S. Hill st.

TO LET—HOUSES, FLATS, COTTAGES, FURNISHED OR UNFURNISHED. COMPLETE AND UP TO DATE LISTS. WE HAVE THE EXCLUSIVE RENTING OF MANY CHOICE HOMES. KREMER, KLEIN CO., 508 LISSNER BLDG., 524 S. SPRING.

TO LET—GO AND LOOK AT A MODERN 6-room upper cottage flat at 809 W. Pico st.; all rooms large and sunny; key at H. E. RATHBUN'S dry goods store, 715 W. Pico. Owner will be at house, between 2 and 4 p. m., except Sundays.

TO LET—CHARMING 5-ROOM HOME ON high ground; new and modern; oak floors, beamed and paneled, built-in furniture, etc.; rent $40 on year lease; worth $55.

H. W. MARSHALL & CO., 245 Pacific Electric Bldg. Main 6301. F2964.

TO LET—$25.

2-story 6-room house, No. 2254 W. 28th st., water paid, gas range and water heater, hardwood floors, new, modern and complete. Inquire NO. 2252 W. 28TH ST.

TO LET—LARGE 8-ROOM HOUSE ON W. 24th, between Main and Grand ave.; rent only $35.

BURNS-HUTCHINSON CO., 621 Security Bldg. Home A7116, Main 287.

TO LET — HOUSE, 2-STORY, 8 ROOMS, bath, cellar, gas, electricity, instantaneous heater, grate. 1274 S. UNION AVE. $35, water paid. Tel. West 1971.

TO LET—WALKING DISTANCE, DESIRable room, bath, adjoining, electric light, porch, family gentleman and wife. References required. Telephone E2823.

TO LET—8-ROOM MODERN HOUSE; large lot; gas and electricity. 128 E. 37th st., near Main. HEBER & COOPER, 111 S. Broadway.

TO LET—NOVEMBER 1; 7-ROOM COTTAGE, very convenience; partly furnished; close to business. 1016 SANTEE ST. Phone Temple 714.

TO LET—$35; SWELL NEW, MODERN 6-room bungalow, never been occupied; lot 50x150; fruit and flowers; 1207 Harvard blvd. C. OFFT. Main 7043.

TO LET—2 NEW 5-ROOM COTTAGES, ALL modern improvements; very close in; $25, water paid. F. H. REDPATH, care Evening News. South 539.

TO LET—PARTLY FURNISHED 4-ROOM cottage with barn, chicken house, sewer connection, electric lights, etc. 1402 MISSION ROAD. $15. Phone Temple 716.

TO LET—6-ROOM HOUSE AND 2-3 ACRE divided for chickens on Garvanza 5c fare; $15 per month. R. D. LIST, 400 I. W. Hellman Bldg. Phone A7643.

TO LET—HALF OR WHOLE BEAUTIFUL modern, seven-room cottage, lawn, etc., will sell; small sum, balance rent. Dalton ave. car to 41st. See OWNER before 11 a.m.

TO LET—$10.50, WATER PAID, NEW 4-room cottage, bath, toilet, electricity, the cheapest in the city. A lovely little home. 2823 LACY ST.

TO LET—MY 8-ROOM STRICTLY MODERN home, unfurnished; everything first-class. Call at residence, 3017 W. 12TH ST., corner Alvarado. Tel. 845.

TO LET—FOUR-ROOM MODERN COTTAGE, gas, rent including water, $15 per month. Call 426 NORTH BELMONT. Main 864.

TO LET—$15 MONTHLY, 4-ROOM UNFURnished cottage, close in at 827 W. Third st. T. WIESENDANGER, 207 S. Broadway.

TO LET—29-ROOM HOUSE, FURNISHED OR unfurnished. 20 PEARL AVE. W. L. Armantage, Redlands.

TO LET—$22, 7 ROOMS, 1870 E. ADAMS; $18, 6 rooms; $12, 4 rooms. 1042 E. ADAMS.

TO LET—MODERN 9-ROOM HOUSE, 921 Beacon; $70 month. WHITTEN, owner, 831 Westlake. Phone E2510.

TO LET—NEW 3-ROOM COTTAGE, $9; chicken yard and garden; near car line. 1729 MORTON AVE. Phone Temple 1019.

TO LET—$13; BEAUTIFUL NEW MODERN 4-room cottage, No. 4000 COMPTON AVE. Hooper ave. car.

TO LET—4-ROOM COTTAGE, 144 W. 18TH st., $25 a month. Key next door east. J. ALTHOUSE BROS., 430 S. Broadway.

TO LET—NEW 4-ROOM BUNGALOW, southwest; only $16. See OWNER, 458 South Spring.

TO LET—FINE BRICK FLAT, CORNER Moneta and Slauson ave. OWNER, 458 S. Spring.

TO LET—6-ROOM MODERN HOUSE, TWO stories, $25. 115 N. FICKET ST.

TO LET—4 ROOMS, BATH, BROOKLYN Heights; rent $14. Apply 649 S. SPRING.

TO LET—$5; 3-ROOM COTTAGE, LONG Beach line; city limits. PHONE B3963.

TO LET— Furnished Houses.

TO LET — COMPLETELY FURNISHED 6-room cottage; fruit, flowers; modern; owner on premises. 906 W. JEFFERSON ST.

TO LET—$50, 8 ROOMS, ELEGANT RESIdence; beautifully furnished, 1707 Roosevelt ave. T. WIESENDANGER, 207 S. Broadway.

TO LET — HOLLYWOOD, MY ELEGANTLY furnished 8-room house, for six months or less; references required; centrally located. PHONE E7329.

TO LET—FOR 6 MONTHS, TO SMALL FAMily, modern well furnished 12-room house near St. James Park; references required PHONE B5423.

TO LET—6-ROOM, 1½-STORY FURNISHED house in the west, 4 blocks from car; with lease, for 1 year, $25 per month. G. B. CARR, 607 Collins Bldg. Ex. 501, Briggs Co.

TO LET—UNTIL MAY 1, 8-ROOM HOUSE, well furnished; furnace, cheap; no children; 20th st., near Union ave. HOME PHONE B8149.

TO LET—FURNISHED 2-STORY 8-ROOM house; modern; best resident locality, just north of St. James Park. 1525 PARK GROVE AVE.

TO LET—FURNISHED 6-ROOM COTTAGE, 635 W. 27th; all conveniences; $35 per mo.; no children. HOME F5275. Main 962.

TO LET—MODERN 8-ROOM HOUSE, COMpletely furnished, at 2017 HOBART BLVD. Phone West 2888.

TO LET—FURNISHED 6-ROOM MODERN bungalow; adults only; 6 months to year. 3023 HOBART BLVD.

TO LET—MODERN FURNISHED COTTAGE, most desirable location in the city. 60 WESTLAKE AVE. Owner in house.

TO LET — FURNISHED 9-ROOM HOUSE near Westlake, 1021 Grand View; price low. MAIN 2745.

TO LET — 4-ROOM ELEGANTLY FURnished cottage in rear 2644 HALLDALE. Take W. Adams car; landlady in rear.

TO LET—5-ROOM COTTAGE, COMPLETELY furnished; newly painted. Apply 1728 NEW ENGLAND AVE. Take Washington car.

TO LET—11-ROOM HOUSE, COMPLETELY furnished in choice location, close in, 922 WEST 6TH ST.

TO LET — COMPLETELY FURNISHED 6-room cottage, 2207 PASADENA AVE. Phone East 1283.

TO LET—FURNISHED HOUSE 8 ROOMS, 4 bedrooms, furnace, lawn, flowers. Inquire 944½ GRATTAN ST.

TO LET—SUNNY FRONT ROOM WITH board; 5 minutes' car ride, $4.50 per week. 1252 W. FIRST. Main 2167.

TO LET—7-ROOM FURNISHED HOUSE, 1714 W. 24TH ST. Nice place; all new linen.

TO L

Classified Liners.

FOR SALE— Houses.

HAVE YOU CHILDREN?

Do you want to own a home situated within 2 blocks of the best school in the city, and in the choicest residence district?

THEN INVESTIGATE.

We are offering for a few days this modern 8-room, 2-story house, situated within half a block of car line, on a lot 80x130, facing one of the prettiest streets in the city. The lower rooms have hardwood floors, fixtures are modern; large bathroom, 2 toilets, good garage, flowers, trees, etc.

—$3500—

One-half cash, balance 2 years at 6 per cent

Phones— MEYER & JOHNSON,
F3571. 531 Security Bldg.,
Broadway 1223. Fifth and Spring sts. 25

FOR SALE—

THIS IS A SNAP.
THIS IS A SNAP.
THIS IS A SNAP.

A beautiful 7-room house on Oxford st.; east front; just being completed.

OWNER, West 2216.

THIS IS A SNAP.
THIS IS A SNAP.
THIS IS A SNAP.
THIS IS A SNAP.

FOR SALE—
WEST ADAMS BUNGALOW.

Situated in the choicest part of the West Adams district, on an east front lot, 50x150 to 20-foot alley, beautiful new bungalow of 6 large rooms and reception hall. Wide porch across front of house. Living-room, den, dining-room and reception hall beautifully finished in hardwood, plate-glass windows, built-in seats, leaded glass bookcases, etc. Bedrooms with large windows facing south, finished in five-coat white enamel, and imported paper of delicate design. Hardwood floors throughout the house. French kitchen, stationery tubs, etc. The lot is beautifully improved with rare trees, ferns and flowers. The present owner is leaving the city and has reduced the price to $4750 for a quick sale. This beautiful place is easily $500 under cost, and is the best value in a high-class home in Los Angeles.

"IT PAYS TO SEE US."
EDWARDS & WINTERS COMPANY,
234 Laughlin Bldg. Main 9307. Home Ex. 767. 25

FOR SALE—

LARGE BUNGALOW.

THIS HOME HAS 7 ROOMS AND RECEPTION HALL, WITH 4 FINE BEDROOMS. IT IS LOCATED ON W. 23D ST., NEAR TWO CAR LINES, AND IN A FINE NEIGHBORHOOD. IT IS ONLY 7 YEARS OLD, HAS OAK FLOORS AND FLEMISH OAK FINISH, BUILT-IN BUFFET, SEAT, BOOKSHELVES, ETC., COMPLETE, PANELED DINING-ROOM, PLATE RAIL, HANDSOME BEAM WORK, CORNICE AT CEILINGS, AND ALL THE LATEST IDEAS. THIS PROPERTY MUST BE SOLD, THEREFORE THE OWNER OFFERS IT AT A LOW PRICE, TERMS $750 CASH. IT IS A SPLENDID BARGAIN.

INGRAM & BRIGGS,
901-2 UNION TRUST BLDG.
'PHONES F7923 AND MAIN 23. 25

FOR SALE—

WEST ADAMS HEIGHTS.

6-ROOM MISSION BUNGALOW.

A beautiful bungalow with tiled roof; hardwood floors, tiled bathroom, screen porch and beautiful fixtures.

Nice lawn and flowers.

PRICE $4500, $700 CASH.
BALANCE TO SUIT.
H. G. HAGERTY,
A3923. 204 FAY BLDG.
THIRD AND HILL.

FOR SALE— $7000.

IN SIGHT OF THE COUNTRY CLUB.

Two-story, nine rooms, five chambers and bath upstairs; large living-room with massive fireplace; music-room adjoins, opens to porch; dining-room has French doors looking onto rose garden; butler's pantry; kitchen; main rooms beamed and paneled with choice woods; furnace heat; cement porch; large drive under pergola; lot 80x173, expensive homes in surroundings; convenient to 16th or Pico cars. Terms.

J. C. GREEN,
A3477. 223 Trust Bldg. Main 9490. 25

FOR SALE—

SAVE YOUR MONEY.
BUY FROM OWNER.
GET A BARGAIN.

New 5-room house, ideal, up to date, modern; choice location; owner tied up and must sell immediately, $4300; terms.

BE WISE TODAY.
TAKE THIS SNAP NOW.
MAKE INQUIRY AT ONCE.
NO AGENTS. MAIN 9273. 25

FOR SALE—
W. I. HOLLINGSWORTH & CO.,
ESTABLISHED 1890.

We have just had placed in our hands for quick sale, a 5-room all modern house, in the southwest or University district. We can deliver same for $2650; if sold at once, $500 cash, $25 month, including interest. See us at once for homes.

E. D. ALLYNE, House and Lot Department.
W. I. HOLLINGSWORTH & CO.,
312-314-316 WILCOX BLDG.
EX. 777. MAIN 1969. 27

FOR SALE—BUNGALOW BARGAIN.

$4750—Owner has just reduced price $500 on his large new modern 7-room bungalow; 4 large bedrooms in white enamel; hard oak floors flemish oak finish, handsome built-in buffet, bookcases, etc.; dining-room paneled in five-coat white enamel, and imported paper of delicate design; lot 50x150; fine location, 2 blocks of the best school in the city, and in the choicest residence district. Must be sold at once. Terms.

J. C. GREEN,
223 Trust Bldg. Main 9490. 25

FOR SALE—

$500 CASH. $500 CASH.
BALANCE EASY PAYMENTS.

Beautiful 5-room modern bungalow on 53rd near Moneta, hardwood floors, beamed ceilings, paneled dining-room, handsome built-in buffet; all the rooms are extra large; 50-ft. lot nicely improved. A good buy and must be seen to be appreciated.

GEORGE C. PECKHAM & CO.,
203-4-5 Union Trust Bldg.
Main 3221. F5392. 25

FOR SALE—
BEAT IT IF YOU CAN.
ONLY $2750.
NEAR MONETA AVENUE.

Beautiful 5-room bungalow, most artistically arranged; best of everything; mission finish; built-in buffet; window seats, bookcases, etc. Ten house, barn, trees, flowers, etc.; a beautiful little home for somebody. Call at once.

ROBERT MITCHELL CO.,
515 Collins Bldg. 312 W. Third st. 25

FOR SALE—

GARVANZA.

Nine-room home, overlooking the Arroyo; most artistic residence in the district; lot 50x200; facing 2 streets; owner must sell. A rare opportunity.

M. L. GERMAIN & CO.,
300 Germain Bldg.
Phones Ex. 900, Main 9007. 25

FOR SALE—$4750; $750 CASH; OWNER must sacrifice; bungalow, 1½ story, 7 rooms, 4 bedrooms, large reception hall, living and dining-rooms, massive fireplace, seats, large buffet and separate china closets across end of dining-room; kitchen, screen porch, complete butler's pantry; both beautifully paneled and finished throughout, price reduced from $5000. PITTSBURGH REAL ESTATE CO., 310-15 Lankershim Bldg. 25

FOR SALE—
SPECIAL BARGAIN.
EIGHT-ROOM HOUSE COMPLETELY FURNISHED; RENTS FOR $75 PER MONTH, FURNISHED, INCLUDING 3-ROOM COTTAGE IN REAR UNFURNISHED, RENTS FOR $15 PER MONTH.
PRICE ONLY $10,000.
LOT 50x125 JUST OFF MAIN ST.
117 EAST 28TH ST.

FOR SALE—

$500 CASH.

$2750—7 rooms, new beautiful home in southwest; modern; $500 cash, $35 month.

$2300—6 rooms, modern; fine location, S.W. These are fine bargains and should sell quick. See us for quick turns.

M. M. DAVISON & SON, 204-6 Wilcox Bldg.

FOR SALE—A BEAUTIFUL 6-ROOM BUNgalow on choice Bushnell ave., Dos Robles, 20 minutes out towards Pasadena; east front lot, splendid view of mountains; house beautifully finished and equipped with furnace; a very unusually attractive place. Let us show it to you. R. W. POINDEXTER CO., 409 Wilcox Bldg.

FOR SALE— Houses.

FOR SALE—

$8750.	$8750.	$8750.
$8750.	$8750.	$8750.
$8750.	$8750.	$8750.

This house has a large, broad cemented porch with cement steps leading to an imposing oak entrance with cut-glass side lights. The finish of the entire lower floor is of selected hand-rubbed quarter-sawed oak, with a panelling in all of the rooms 5 feet 8 inches high. In the living-room there is a large brick mantel in old gold finish, while the walls are of imported leather with a beamed ceiling. The side walls of the dining-room are hung with rich imported tapestries, and there is a wide plate rail, while the beamed ceilings are in a very heavy effect; there is also a fine built-in buffet. The attractive den has walls finished with velvet paper and a built-in writing desk. The kitchen and pantry are complete and modern in every respect, with all the necessary appointments, the linoleum is already on the floor.

Upstairs are four charming sunny bedrooms tinted in restful soft colors. The floors are of rock maple, polished like a mirror. The bathroom is modern and convenient. This will make an ideal home for someone. Call and let us show it to you.

ALTHOUSE BROS.,
Suites 618-19-20-21-22-23,
BUMILLER BLDG.,
439 S. Broadway. 25

FOR SALE—
—THE PLACE—
—THAT REALLY IS A HOME—
—ON—
NORMANDIE STREET
NEAR ADAMS.
—FINE, 7-ROOM HOME—
—HARDWOOD FLOORS—
—FINE MANTEL, BUILT-IN BUFFET—
—GOOD, UP-TO-DATE FURNACE—
—3 LARGE BEDROOMS—
—EVERYTHING COMPLETE—
—AT A SNAP—
—LESS THAN ½ CASH—
'Phones MEYER & JOHNSON,
F3571. 531 SECURITY BLDG.,
BROADWAY 1223. 5TH AND SPRING STS. 26

FOR SALE—
A SNAP THAT IS A BARGAIN.

Beautiful 7-room modern residence on Woodlawn ave., large reception hall making it almost an 8-room house, hardwood floors built in buffet, paneled dining-room, elaborate fixtures, 2 handsome mantels, 3 bedrooms finished in white enamel with extra large closets, cement cellar, good barn. 50-foot east front lot, highly improved with all kinds of fruit, trees and lawn. Owner leaving city. Price only $4750; $500 under value.

J. E. LANDEN,
GEORGE C. PECKHAM & CO.,
203-4-5 Union Trust Bldg.
Main 3221. F5392. 25

FOR SALE — 2 MODERN 8-ROOM RESIdences, just completed; situated at 1104 Fremont ave., and 1100 Windsor Place, South Pasadena. These houses have hardwood floors up and downstairs; walls are paneled with imported tapestries and Spanish leather; ceilings are beamed; there are large mantels, extra fine lighting fixtures, while the cellars are cemented and have good furnaces. The lots are improved with fine lawns, shrubbery, trees, etc. Key at 1101 Fremont ave., just opposite these houses, or call at our office for full particulars. ALTHOUSE BROS., room 618, 620 S. Broadway.

FOR SALE—
$500 CASH—THE BALANCE LIKE RENT.

A beautiful 6-room bungalow on Dexter st., near Figueroa; hardwood floors, paneled dining-room, built-in buffet and bookcase, handsome mantel; bedrooms finished in white enamel; stationary laundry tubs. Price only $3400. A good buy.

GEORGE C. PECKHAM & CO.,
203-4-5 Union Trust Bldg.
Main 3221. F5392. 25

FOR SALE—2-STORY FRAME BUILDING, southeast part of city, near Huntington car barns, overlooking one of most beautiful parks in city. Clean side of street. 11 rooms. Can be used by two families, separate entrances. One-half block from one of best car lines now running. This is a rare bargain, and can be sold at great reduction from original price. Price $2750. Terms. This property demands immediate action. Address L, box 44, TIMES OFFICE. 26

FOR SALE—THEIR MISFORTUNE YOUR opportunity. Party has just new 5-room bungalow, southwest, expended over $100 on it, partly furnished it, then was called to Arizona and must remain there. Will sell furnished for $2650. Terms arranged. House has oak floors, fine chimney and mantel, burnt wood finish. A bargain of bargains.

YOUNG & ADAMS, Sole Agents,
Broadway 2915. 254 S. Hill st. 25

FOR SALE—ON A NORTH FRONT LOT, 45x147½, an extra large, strictly modern 5-room cottage and in the rear a strictly modern 4-room plastered bungalow; these houses can be rented for $55 per month by the year. This property is worth $6200, but I am not going to waste any time. (Note the terms) $3700; $1200 down, balance $15 per month and interest. Call at rear house for owner, 255 E. 46TH ST. Phone South 4265. 31

FOR SALE—
A POSITIVE SACRIFICE.

Ten-room, 2-story residence on lot 40x120 to alley, within 250 feet of San Pedro st., only 20 minutes from business center. The house is plastered. Has gas and electricity, porcelain bath, two toilets, barn. Price $2750. Terms.

F. J. STEELE & CO., 234 H. W. Hellman Bldg. 26

FOR SALE—
HOUSES $150, $200, $250 DOWN,
BALANCE $15 TO $25 MONTHLY.
4-ROOM MODERN, PLASTERED, $1750.
5-ROOM MODERN, $2550; NEW.
COME AND SEE THEM. ALL STREET WORK DONE. ONE BLOCK FROM CARS. TAKE EUCLID-AVE. CAR TO OFFICE, CORNER EUCLID AND STEPHENSON AVENUE. PHONE BOYLE 1915. C. F. HARTJE. 25

FOR SALE—
$800 will buy a lovely modern residence, situated on beautiful Kensington Road, a street of lovely homes, this home has the most commanding view of the city, mountains and valleys, and is near best car lines. See M. L. SAMSON,
129 S. Broadway.

FOR SALE—
DON'T PAY RENT.

5-room cottage, modern, $2200, $100 cash, $20 month.

6-room modern cottage, $2500, $200 cash, $20 month.

4-room cottage, $1800, $100 cash, $15 month. House and lot for $400.

726 S. SPRING.

FOR SALE— $4750 SPECULATION
NEAR HOOVER AND ADAMS.
COST $5400; TO 20-FT. ALLEY.
ON PAVED ST., 8 ROOMS, 1½-STORY HOUSE, RENTED $50 PER MONTH.
EASY TERMS. MUST BE SOLD.
JONES & RYDER LAND CO.,
218 W. THIRD ST.

FOR SALE—2-STORY, 7-ROOM HOUSE AND BARN, CLOSE IN, MOHAWK ST., CORNER ANGELICA; 2 SHORT BLOCKS NORTH OF SUNSET BOULEVARD, NEAR ECHO PARK AND SCHOOLS; HARDWOOD FLOORS AND MODERN THROUGHOUT. HIGH, SIGHTLY VIEW; LOTS 40x150. OWNER'S AGENTS, DAVIS & CO., 223 HUNTINGTON BLDG.

FOR SALE—
$3000—Beautiful corner in one of fashionable residence districts in the southwest; 10 large rooms, hardwood floors, beamed ceilings, furnace; lot 50x160; automobile shed in back yard; this is a beautiful home. See OSCAR B. SMITH,
213-214 O. T. Johnson Bldg. 25

FOR SALE—SOUTHWEST CORNER.

West Adams section, 5-room house, new, finished in latest style, all modern conveniences, large lot, 50x150; $2600. Owner must have some cash; $5000 buys it; terms arranged; a bargain; house will rent for $40. YOUNG & ADAMS, sole agents, 254 S. Hill. 7886. Broadway 2915. 25

FOR SALE—
IN THE SOUTHWEST.

Nothing on the heights to compare with this well-built, nicely arranged home; will cost $2000 to complete; making 9 large spacious rooms; for a quick sale will sacrifice with or without furniture. Call up OWNER, B1699. 31

FOR SALE—OWNERS, NEW HOUSE.
Price $4500; easy terms.
Only $250 cash, balance monthly.
New, 2-story, 7 rooms; east front.
Lot 60x135; high and level.
Near Western ave., north of Wilshire.
Address K, box 119, TIMES OFFICE.

FOR SALE—SUBURBAN HOME—
In Hollywood section; 6-room bungalow on lot 150x150; beamed ceilings, paneled walls, big porch, lots of closet room, sunny and cheerful; price $4200; $1700 cash; worth $5000.
H. W. MARSHALL & CO.,
245 Pacific Electric Bldg. Main 6301, F2944. 25

FOR SALE—
$15,000.

Most charming location and beautiful home, 20x150, N.E. corner Budlong and 27th sts., West Adams green car to Budlong. HOME BLDG. CO., owners, Cor. 16th and Oxford. Phones West 22; B1245. 31

FOR SALE—A NEAT LITTLE CALIFORNIA house on a large lot on East 51st street, near Central avenue, for only $1350; terms $150 down, $20 month. For full particulars see Mr. Phillips, with GOLDEN STATE REALTY COMPANY, 610 S. Spring street. Both phones Ex. 56.

FOR SALE—BY OWNER, 1765 E. 22ND, cor. Hooper, 5-room bungalow, built to carry 1 or 2 rooms upstairs; bath, 2 toilets, mantel, fireplace, buffet, cabinet kitchen; hot and cold water; lawn, flowers, chicken yard, etc. Only $2200; easy terms. Phone SOUTH 2904.

FOR SALE—HERE IS A BARGAIN, A NEW cottage of 5 rooms and bath; the best plumbing, polished floors, close to 3 car lines; 20 minutes to Temple Blk.; to price $2200, $200 down and $25 a month, including interest. Call up OWNER, B1692, or South 1278.

FOR SALE—
717 E. 25TH ST.

4-room cottage, lot 50x145 to alley. Price $2075. Terms.

F. J. STEELE & CO.,
234 H. W. Hellman Bldg.

FOR SALE— Houses.

FOR SALE—
$3500—New and modern 5-room cottage; lawn, flowers, trees and fine shrubbery; only 6 minutes from center of city, and finely furnished; owner must leave city.
HEBER & COOPER,
111 S. Broadway.
Main 3721, Home A2148. 27

FOR SALE— $3100— $2100
$3100—Beautiful 5-room bungalow on Dexter st., near Figueroa, $600 cash, balance $25 per month, including interest; a genuine bargain.
GEORGE C. PECKHAM & CO.,
203-4-5 Union Trust Bldg.
Main 3221, F5392. 25

FOR SALE—A FINE MODERN FOUR-ROOM house. Cobblestone outside chimney, handsome fireplace. Large, airy rooms. One block to car line. Will sell this house for a small price and on the easiest kind of terms. Take Euclid car to office, corner Indiana and Stephenson sts. A. C. GORTON. 25

FOR SALE — BEAUTIFUL NEW 5-ROOM cottage, finished in elegant style; oak floors, beam ceiling, paneled walls, stone fireplace, large lot, berries, barn, chicken yard, one block from Maple ave. car; a splendid home for small family; save your rent; $3400, terms. Call this week, 411 E. 46TH ST. 26

FOR SALE —ON EASY TERMS; SNAP; 724, W. 42d st., new 6-room cottage, $500 down and $25 monthly; lot 40x135; modern improvements; would take good building lot in part payment. Take Grand-ave. car to 42nd st. Full commission allowed to agents. Phone 2790. WATSON, 322 Trust Bldg. 27

FOR SALE—A NEW ONE AND A HALF story house, built for one or two families, well furnished, lawn, trees and garden; another house on lot furnished and rented; $5600 will buy it or will trade for other property. A. O. VERY, 354 S. Hill st. Home A6361. 25

FOR SALE — MUST SELL $600 BELOW value for 3 days only; beautiful 6-room bungalow on 41st street, near Moneta, oak floors, beamed ceiling, beautiful mantel, paneled walls, etc. Terms. MONETA AVE. REALTY CO., cor. Moneta and Vernon ave. South 2833; B3667. 25

FOR SALE—

Building luxurious 5-room home, 916 Fedora street; before 31st West 9th st. car line will be in operation, passing within block and half. HOME BLDG. CO., owners, Cor. 16th and Oxford. Phones West 22; B1245. 31

FOR SALE—
GREAT OPPORTUNITY.

Client authorizes us to sell his $6500 home for $5200; well built and finished within 2 years; 9 rooms, southwest, high ground. HOME BLDG. CO., agents, Cor. 16th and Oxford. Phones West 22; B1245. 31

FOR SALE—IN GARVANZA, LARGE LOT; 8-room house; all kinds of fruit and berries, ornamental trees, roses and flowers; fronts on a fine avenue; grand view of surrounding country. For particulars, 605 N. AVE. 35, East 1564. 25

FOR SALE—AT A BARGAIN; FINE CORner lot on 20th and Grand ave., Los Angeles; above 30th house on 20th and Grand ave.; large trees, fine flowers; this is a bargain; must sell at once. Apply to OWNER, 318 W. 36th st., near Grand ave.

FOR SALE OR TRADE AND LET US build for you for cash or monthly payments. Can also save you money on plans and specifications. E. S. WILLIAMSON & CO., contractors and builders, 202 Grant Bldg. 25

FOR SALE—NEW 6-ROOM BUNGALOW, East 48th st., San Pedro-st. car line; 4 minute service; only $3000; $300 to $500 down, $30 to $35 per month.

404 Pacific Electric Bldg.
A. N. RANDALL.

FOR SALE—IT MUST GO, IT SHALL GO. New 6-room cottage, southwest; nice neighborhood and close in; reasonable offer taken it, and easy terms; would take lot in part payment; investigate this.

Phone 2790. WATSON, 322 Trust Bldg. 27

FOR SALE—AN EXCEPTIONALLY FINE 6-room bungalow, with all modern conveniences; hardwood floors; beam ceilings and elegant bathroom, at a BARGAIN, $500 cash, balance monthly. Apply on premises, 1426 W. 20th st. $2500. 28

FOR SALE—A SIX-ROOM BUNGALOW IN the southwest, entirely new, partially furnished, can be bought for $2850. A bargain. See A. O. VERY, 354 S. Hill st. Home A5961. 25

FOR SALE—5-ROOM COTTAGE; LARGE lot,, lawn, fruit trees, flowers; nice home, 10 minutes from First and Broadway, $1500; $400 cash, balance $10 month. 248 N. ALVARADO. Temple car. 25

FOR SALE—A BEAUTIFUL 6-ROOM COTtage, nearly new, gas, bath, electric; lot 40x135; good car service; price $2500, easy terms. See ARMSTRONG REALTY CO., 105 S. Broadway. 'Phone A4716. 25

FOR SALE—5-ROOM COTTAGE, 2 LARGE lots, fruit trees, chicken corrals, good well, large basement; price $3000; will take small payment down, balance same as rent. Apply Home A6367. 210 WILSON BLDG. 27

FOR SALE—4-ROOM COTTAGE, 9 LOTS, 50x150 each, all fenced, place for chickens, 5 cents car fare; bargain at $1600, part cash. 726 S. SPRING. See HEDGCOCK. 25

FOR SALE—6-ROOM COTTAGE, LOT 60x 317, corner; walks, fine view of mountains; reduced from $3000 to $2000, half cash; owner leaving city. 726 S. SPRING. See HEDGCOCK. 25

FOR SALE—BIG SACRIFICE NEARLY new 6-room cottage in the southwest, all improvements; price $2200, $300 down, balance easy; must be sold; make offer. A. SCOVELY, 407 Lissner Bldg., 524 S. Spring. 25

I will sell or build you the best cottage for the least money and on the best terms that can be had in city.

W. C. CARPENTER,
509 Lissner Bldg., 524 S. Spring st.

FOR SALE—SMALL CASH PAYMENT AND monthly payments, 4 and 5 room cottages, nearly price $6500; 9-room house, southwest; high ground. Address K, box 159, TIMES OFFICE. 26

FOR SALE — BEAUTIFUL BUNGALOWS, houses and cottages, ranging from $1250 to $8000; perfect gems; small payments; can save you time and money. LOS ANGELES BUNGALOW CO., 702 S. Spring st., room 204. 28

FOR SALE — A NICE 5-ROOM MOD....N cottage, all street work and sidewalks done; only $150 cash, balance to suit; price $2500; ½ block from car line on 53d st. OLIVERA CO., 201 Security Bldg. F7181, Main 6662. 25

FOR SALE—OR EASY TERMS, 4-ROOM California cottage; 3 closets, pantry and front and rear porch, sink in house, water, lawn, flowers, chicken yard. 1404 E. 49TH ST. Hooper ave. car. 26

FOR SALE—BARGAIN, MODERN 5 ROOM cottage, near Central avenue, bath, electricity, large lot, two car lines, $1800, part time. 1246 E. 28TH ST. 27

FOR SALE—$3200.

Pay rent to yourself; own your own home; lovely cottage, just finished; small payments; interest just like rent. 'Phone 2790. WATSON, 322 Trust Bldg. 27

FOR SALE—7-ROOM HOUSE, BARN, LARGE palms, orange and lemon trees on corner of Figueroa and 58th st., by owner, at 5801 S. FIGUEROA. Tel. South 2386. 27

FOR SALE—REAL ESTATE AUCTION, court sale; elegant flat building, 1205 W. Ninth, Saturday noon, Oct. 26, on the premises. W. BESWICK, 304 S. Hill. 25

FOR SALE—LOTS, PAINTED AND PAPered house; 3 rooms, cellar, barn, flowers; $800; terms. BANKS LAND CO., 314 Lankershim Bldg., cor. Spring and Third. A4931. 25

FOR SALE—AT A BARGAIN, 5-ROOM MODern cottage, 1 block from West 10th car line. Phone A3393; MAIN 6811.

FOR SALE—BY OWNER, FINE MODERN 7-room bungalow, 2107 WEST 31ST. Phone E3342; terms.

FOR SALE—9-ROOM MODERN HOUSE, 924 Beacon; price $10,500. WHITTEN, owner, 331 Westlake. Phone E2510.

FOR SALE—15 PER CENT. INCOME PROPerty, 3 good houses, on corner lot, $2700, $1700 cash will handle this. ENRIGHT & CO., 105 S. Broadway. A3332.

FOR SALE—$6300—

New, modern 8-room house on Juliet st., near Adams; ⅓ cash. Apply OWNER, room 510, 420 S. Broadway. A4688, Main 6703.

FOR SALE—LOVELY NEW 4-ROOM COTtage, strictly modern, on 37th st., $500 cash, balance $25 per month. OWNER, 2008 Maple ave.

FOR SALE—BARGAIN, $350 CASH WILL buy my 6-room modern bungalow, 194 E. 26th st., if sold quick. OWNER, F7740, Main 2954.

FOR SALE—$2400; SMALL CASH PAYMENT; elegant new 5-room modern cottage, 548 W. 53rd st. Get key from THE SUN LAND CO., (Inc.,) 201 Grant Bldg.

FOR SALE—NEW MODERN 6-ROOM COTtage, southwest, oak floors, beam ceilings, all latest conveniences; easy terms. See it at 2360 W. 28TH. Owner, 204 Grant Bldg.

FOR SALE—NEW 4-ROOM BUNGALOW, $1250; $100 cash, $20 per month. OWNER, 458 S. Spring.

FOR SALE—3-ROOM BUNGALOW, ONLY $900; $100 cash and $15; southwest; fine location. See OWNER, 458 S. Spring.

FOR SALE—5-ROOM BUNGALOW, $900; easy payments; see OWNER, 458 S. SPRING ST.

FOR SALE—6-ROOM BUNGALOW, $1500; easy terms; see OWNER, 458 S. SPRING ST.

FOR SALE—5-ROOM MODERN COTTAGE, S. W.; easy terms; see OWNER, 458 S. SPRING ST.

FOR SALE — A SIX-ROOM BUNGALOW near Sunset blvd., close in, cash price $2900. A. O. VERY, 354 S. Hill st.

FOR SALE — THREE HOUSES, ONE LOT, income $31; price $2500; terms. WHEELER, 105 S. Broadway.

FOR SALE— MODERN 5-ROOM HOUSE, 56th and Figueroa, $100 down, $25 per month, $2450. Inquire 5601 S. 'FIGUEROA.

FOR SALE—FIVE-ROOM COTTAGE, NEW, $3600, terms. 1037 BARTLETT ST.

FOR SALE— City Lots and Lands.

FOR SALE—

A SNAP.

WILSHIRE BOULEVARD DISTRICT.

SOUTHEAST CORNER.

NEW HAMPSHIRE AND 6TH STREETS.

50x140 TO ALLEY.

—$2600—

SEE—

JAS. V. BALDWIN,
536-537-538 H. W. HELLMAN BLDG.
FOURTH AND SPRING STS.
PHONES—A9226; MAIN 57. 27

FOR SALE—
—HOMES—HOMES—HOMES—
MOUNT HOLLYWOOD GRAND VIEW TRACT, NO. 2.
LOCATED IN EAST HOLLYWOOD.
PRICES ARE THE LOWEST.
DON'T TAKE OUR WORD.
—INVESTIGATE—
J. W. DOLAN CO. (INC.,)
'PHONE A3706. 309 GRANT BLDG.

FOR SALE—

2 ACRES SPLENDID LAND, CLOSE TO THE CITY, ON THE LOS ANGELES-PACIFIC RY.

EXCELLENT FOR GARDEN, ORCHARD AND CHICKENS.

WILL MAKE NICE COUNTRY HOME.

CONVENIENT TO NEW COUNTRY CLUB.

WATER PIPED IN FRONT OF PROPERTY. SEE OWNER,

A. C. PYPER,
401 LANKERSHIM BLDG.
A3461, MAIN 4698. 26

FOR SALE—
WILSHIRE BLVD. CORNER.
WILSHIRE BLVD. CORNER.
EAST OF WESTERN AVE.
EAST OF WESTERN AVE.
70x150—
70x150—
AT $1000 LESS THAN ACTUAL COST, IF TAKEN AT ONCE.
REMEMBER, THERE'S ONLY ONE WILSHIRE BOULEVARD.
MUNSELL & PAINE,
SOLE AGENTS,
315 S. HILL ST. 26

FOR SALE—
$1000 UNDER VALUE.
COR. KINGSLEY DRIVE AND 8TH ST.

We offer one of the highest and most sightly corners in the Wilshire district, one block from 2 fast car lines. This is absolutely the best bargain on the high ground. Size 60x150.

"IT PAYS TO SEE US."
EDWARDS & WINTERS CO.,
234 Laughlin Bldg. Main 9307. Home Ex. 767. 25

FOR SALE—
EAST HOLLYWOOD.
$3500—Near SUNSET BLVD. and VERMONT. East front, 50x140; street work all in. SUBWAY now being constructed will bring lot within 30 minutes of 3d and Hill. Just think—only $3500.
Home A4609. F. M. PHELPS & CO.,
Main 5406. 442 Douglas Bldg. 27

FOR SALE—

60x200 feet, $700.

This is an elegant double lot, high and sightly, good drainage, cement curb and walks. Two car lines. $10 down and $10 monthly.

EMIL FIRTH,
319 W. Fourth st., bet. Broadway and Hill. Main 2543.
26 A8305.

FOURTH AVENUE,
100x140—
BETWEEN PICO AND FARLANDO.
—$2000—

You can't beat this; must be sold this week. Can arrange terms. SOUTHERN TRUSTS, with CRENSHAW REALTY INV. CO.,
Suite 508-507 Security Bldg.
F1728; Main 6779. 26

FOR SALE—
—$2350—

Fine high lot on W. Ninth st., between Hoover and Vermont. Remember the car line is to go out this street; best lot for the money in this beautiful neighborhood.

HAY & HARDWICK,
A2807. Main 6409. 734 Bryson Bldg. 25

FOR SALE — BEAUTIFUL WIDE BUNGALOW in South Pasadena on Huntington blvd., all modern conveniences; trees and shrubbery.

$800. $800. $800.

RALPH M. WATSON,
601 Grant Bldg. Home A6467; Subway 4578. 31

FOR SALE — TWO FINE LOTS FOR A builder, where values are advancing; will loan money to build with if you desire. Will show when lumber and materials are cheap. 'Phone 2790. WATSON, 322 Trust Bldg. 27

FOR SALE—FINE LOT ON MONETA VISta st., Highland Park. Street improvements all paid, $1400; worth $1850. Nothing so cheap in beautiful Highland Park, a rare opportunity to make money. R. D. LIST, 400 L. W. Heilman Bldg. Phone A7663. 27

FOR SALE—THE FINEST TRACT IN THE city; sidewalks, curbs, street work all done, at a bargain, for colored colony. Sole agents, R. E. MUNCY & CO., 406 Mason Bldg. 25

FOR SALE—ATTENTION, SPECULATORS. SPLENDID CORNER LOT, 70 FEET ON BROOKLYN AVE., 150 ON DOBINSON; MUST SELL AT ONCE; WORTH $2000; MAKE CASH OFFER. SEE WM. J. WELSHANS, OWNER, 434 S. HILL ST. 25

FOR SALE—ONE HUNDRED FEET ON Cimarron st., near Washington; will sell for $4000 if taken at once. Terms if desired. beautiful new church being built at Van Ness and Washington. Act promptly. 'Phones 2790. WATSON, 322 Trust Bldg. 27

FOR SALE—SPECIAL OWNER, LOT BARgain, 50x150; corner, near business, $850; boulevard lot, $1025; residence lot, $825; 6-room bungalow, $2300. WHITNEY, 105 Broadway, A6122.

FOR SALE—IF YOU HAVE $50 OR $10,000 to invest in carefully selected residence property see KREMER, KLEIN CO., 508 Lissner Bldg., 524 S. Spring st. F7901, Main 2957. 26

FOR SALE—$450; CLOSE IN; $450.

$50 cash, $10 per month; fine high lot, near Alvarado and Temple; lots adjoining sold for $650; discount for cash this week. YOUNG & ADAMS, 254 S. HILL.

FOR SALE—FINE RESIDENCE LOT, 47x125, on west side Harvard Blvd., between 8th and 9th sts.; price $1100 cash. By far best buy in neighborhood. Address S. M. MHOON, 97 Vernon st., Oakland, Cal. 25

FOR SALE—SNAP ON FOURTH AVE. $1500—50x140, near 16th st., cheapest lot on this 100-ft. boulevard. ARTHUR W. KINNEY CO., 119 Mer. Trust Bldg. A9242, Main 3233. 25

FOR SALE—FINE BUNGALOW LOT, BARgain, S.W. corner Third ave. and Farlando sts., between Pico and 16th. Agents take notice. Owned by JOHN N. METCALF, 416 Grant Blk. A1897, Main 2504. 27

FOR SALE—CHEAP, IF TAKEN BY SUNday, one lot in Redondo Villa tract. EVA BROWN, Hotel Wilson, corner, First and Spring. 25

FOR SALE—BEAUTIFUL CORNER, OPPOsite park, Vermont Ave. Square $1900, $500 cash and terms. 'Phone Boyle 186. OWNER, 1819 W. 24th st.

FOR SALE—60x140 TO ALLEY, EAST SIDE Magnolia st., 60 feet south of 32th st.; price only $3150; snap. See owner, CRIBB & SINCLAIR, 119 S. Broadway. 27

FOR SALE—LOT 65x121, BETWEEN MAIN and Moneta, 6 beauty, water service in trees; only $1250. 246 BARTOL ST. South 1537. 26

FOR SALE — 50-FOOT CORNER LOT IN Burke Bros.' Figueroa subdivision, only $700, $50 cash, and $10 per month. OWNER, 458 S. Spring.

FOR SALE—HUNTINGTON PARK; FIRST addition; a 70-foot corner for sale at a bargain; 3 blocks from car line; 5c fare. C. B., 425 S. GRAND. 26

FOR SALE—MY $500 LOT FOR $400. INvestigate this. Address K, box 133, TIMES OFFICE. 27

FOR SALE—LOT ON S. HILL ST.; ONLY $750; $100 cash and $15 per month. OWNER, 458 S. Spring.

FOR SALE—FINE LOT ON FIGUEROA, only $900, $100 cash, and $15 per month. OWNER, 458 S. Spring.

FOR SALE— City Lots and Lands.

FOR SALE—

ARE YOU SAVING YOUR MONEY?

Just pay me $25 down and then add $10 a month, thus securing now a large spacious lot with every assurance that the growth of our city will enhance values in the future as in the past, you'll then be in the class of investors that has made more millionaires, 100 to 1, than any other class of investment. A lot is as near a sure thing for profit as one can find for judicious investment today. All securities and values are based on real estate. I want you to see my lots in the shoe-string strip, on the highest ground overlooking the city and mountains; 20 minutes from postoffice over 3 car lines. I'm selling the finest lots for ONLY $25 CASH, $10 MONTHLY

in

VERMONT HEIGHTS.
THE ARTISTIC TRACT.

They are big ones, too, no scrimping here, 50 to 80 ft. frontage, most of 'em, and some deep as 275 feet.

LARGE LOTS.
$200, $225, $250 AND UP.

Secure one today. I'll show you an elegant site for anybody to build on. Come in and arrange to see this property. Car right from our door.

WARREN F. M'GRATH,
with
STRONG & DICKINSON,
N.W. cor. 2nd and Broadway.

FOR SALE—

IN

SYCAMORE GROVE

BETWEEN HIGHLAND PARK

AND LOS ANGELES.

MY BEAUTIFUL LOT OVERLOOKING SYCAMORE GROVE, HAVING FRONTAGE OF 70 FT. ON PASADENA AVENUE AND A DEPTH OF 225 FT., IS TO BE SOLD AT ONCE.

GO UP AND LOOK AT THE WOODSIDE TRACT AND MAKE ME AN OFFER.
ADDRESS K, BOX 137, TIMES OFFICE. 28

FOR SALE—

CHAPMAN PARK
AND
NORMANDIE SQUARE.

WILSHIRE-WESTLAKE TRACTS.

THE NEAREST NEW SUBDIVISIONS.

THE BEST CAR SERVICE.

THE MOST FOR YOUR MONEY.

TRACT OFFICE, OPEN AFTERNOONS, COR. WILSHIRE AND ALEXANDRIA, W. 6TH ST. (YELLOW) CAR. ON BROADWAY. E1543.

WILLIAM P. SPRAGUE, TRACT MANAGER, CHAPMAN BROTHERS, OWNERS, 508 FAY BLDG. Phones—Main 2276. A2716.

FOR SALE—

CRESTMONT.
THE SMILEY HEIGHTS OF LOS ANGELES.

When you can buy large residence lots in this beautiful city location for $600 and upward by buying now, can't you realize that right now is the time to buy. When the Harriman subway, now under construction, is completed past the tract, prices will have got beyond your reach. Buy now.

YOU LOSE MONEY WAITING.

A commanding elevation with a sweeping landscape view of 50 miles in extent. Every modern convenience and improvement that cost you not one cent. Crestmont is unequaled in California today for home or investment. See and believe. Call or phone me for handsome folder.

EMIL FIRTH,
319 West Fourth st. bet. Broadway and Hill.
Home

AY, OCTOBER 25, 1907.

FOR SALE—
Hotels and Lodging-houses.

FOR SALE—OR EXCHANGE—
H. C. DECKER, Phone Main
HAS REMOVED TO 427, ANN
453½ S. BROADWAY, LOS ANGELES.
SEE HIS BARGAINS.

Exchange, 32-room house
Apartment, 60 rooms, new
-room hotel, clears
, cheap rent
, exchange for clear lot
, steam heated
, rent $35
, fine boarding-house
, $600 to $700
, exchange for profit
, exchange for cottage
, fine furniture
, fine, rent $
, exchange for anything
apartments, new
, worth $1600, only
MONEY LOANED ON ANY HOUSE.
rooms, owner must leave the city
rooms, exchange for
rooms, apartments, new, rent

60-ROOM HOUSE—NEW BUILDING.
NEW FURNITURE TO
RENT
FURNISHED. RENT $98.

rooms, always full of roomers
rooms, good bargain
rooms, transient, clears $300
Exchange, 12-room house
rooms, take lot for part
rooms, modern, good part
rooms, near High-school
rooms, on Main
rooms, trade for house
rooms, Cerro Gordo
rooms, well furnished
rooms, near Central Park
rooms, hotel, E. 9th
TO BUY, SELL OR EXCHANGE, GO
H. C. DECKER,
AND YOU WILL GET
A SQUARE DEAL.
rooms, fine location
rooms, always full, sacrifice
rooms, Spring st.
rooms, transient, cheap
rooms, apartment, bargain
W. Sixth st., very fine
rooms, fine furniture
rooms, money maker
rooms, here is our bargain
exchange, 31 rooms for house and lot
exchange, 40 rooms for real estate
exchange, 63 rooms, lots and payments
exchange for unincumbered real estate
THESE ARE ALL WELL LOCATED AND
ONEY MAKERS, AND MANY OTHER
IFFERENT PRICES.

50 ROOMS, RENT $175, LONG LEASE.
NEW, MODERN BUILDING.
ELEGANT CARPETS AND FURNITURE.
Cleans
over $240 every month.
Price $2300—Payments.

43-ROOM APARTMENT-HOUSE, BRICK
$10; LONG LEASE; WILL
CHANGE FOR HOUSE AND LOT OR BUS-
-HOUSE.

30 ROOMS, GRAND, CORNER—Rent
long lease; clears $100; exchange for
Apartments—20 rooms, clears $50; only
lance payments. This is a new house
place.

HOTEL, EUROPEAN PLAN, 8 RO
UNNY, corner; reduced from $4000 to
set sell.

200 PLACES NOT ADVERTISED. C
OR LIST. H. C. DECKER,
453½ S. BROADWAY, COR. 8TH

FOR SALE—
HEADQUARTERS FOR HOTELS A
ROOMING-HOUSES.
A 13-room, house beautifully located on
best close to the postoffice, fine
good furniture. An excellent
money maker. Rent only $37.50; price
OLDEN REALTY CO., 607-8
ring. Both Phones Ex. 58.

FOR SALE—BY WELSHANS & COLE
rooms, corner; lease; bargain.
rooms, corner; lease; rent
rooms, fine, rent
rooms, exchange for anything
apartments, new
rooms, worth $1600, only
rooms, owner must leave the city
rooms, exchange for
rooms, apartments, new, rent

FOR SALE—OR EXCHANGE—
40-ROOM ROOMING-
HOUSE; WILL
EXCHANGE FOR
INCOME REAL ESTATE
AND PAY CASH DIFFERENCE.
THE LOCATION IS THE BEST
CHEAP RENT; PRICE $2500.
ADDRESS L. BOX 66, TIMES OFFICE.

FOR SALE—LODGING HOUSE, 9 RO
newly furnished, 3 years lease, $45; $1
ntral ave.

-room apartment, well furnished,
close in.

all 612 CENTRAL AVE.

FOR SALE—ROOMING-HOUSE BARGA
-7 rooms, fine furniture, must sel
rooms, all new, a snap
-11 rooms, do not overlook this
-18 rooms, MUST SELL AT ONC
See A. G. SLOAN, with
H. LINGLE & CO., 453½ S. Broad

FOR SALE—
-room apartment house, 3, 5-room
ted where rooms are full year arou
rn convenience. Running
ne, furniture and carpets good, new
rent $3.00 per room, lease 4½ years
OX, with H. L. Miller & Co., 434 W
m 6207; P3738.

FOR SALE—FURNITURE AND LEASE
m apartment; Grand ave.; best loc
ween Third and Fifth; modern; 20
ly about full; pays over $100 per m
will sell for best offer before Nov
count of other business. Addres
K, box 56, Times Office.

FOR SALE OR EXCHANGE, FURNI
oming-house, 40 rooms, 2 baths; cl
monthly; thorough investigation in
ffice at $2500, or will take house
ge. LA MONT, room 117, 234 S. B

FOR SALE—BIGGEST BARGAIN WE H
ered; neatly furnished 28-room ho
, near 6th and Hill; good location
rranged. Snap, $1600. D. MOORE,
Sun Land Co., (Inc.) 201 Grant Bldg.

FOR SALE — EXCHANGE CONSIDE
room rooming-house, near Broadway
always full, thorough investigation
LAMONT, room 117, 234 S. Broad

FOR SALE—NEW APARTMENT HOUS
ms; owner must go to Goldfield
is entirely new; payments as re
offer refused. Address L, box 81, T
CE.

FOR SALE—HERE IS A SNAP; CLOS
able for transient or permanent
ill you call and investigate. See
& COE INVESTMENT CO., 325
Phone B6230, Main 2495.

FOR SALE—60 ROOMS, BEST LOCA
best paying rooming-house in city;
ing, on Spring st., south of Fourth
ly kept; big money maker. See MR.
AS. J. HILDESHEIMER & CO., 600
Home P1624, Sunset Main 2495.

FOR SALE—NEW 60-ROOM HOTEL
, antique oak finish, steam
ewell cafe; must be sold cheap to
state. BRAINERD, Fay Bldg.

FOR SALE—ROOMING-HOUSE, 16
rn house, newly tinted; lease; wi
ure; 11 rooms, all furnished
a bargain. THE MANOVER, 8
st. Phone B1449.

FOR SALE — FURNITURE OF 1
ring $12 over rent; $125; easy
room modern flat; 5 rooms all
K, box 194, TIMES OFFICE.

FOR SALE—GREAT SACRIFICE,
account of sickness, my
hed 30-room hotel; close in;
Apply 649 S. SPRING.

FOR SALE—OR EXCHANGE—BEST
transient house in San Pedro
ine location; will take 1-2 cash.
HAM, 215 Temple st.

FOR SALE—28 ROOMS ON E. FIFTH;
n furniture; hot and cold
in every room. For further
e OWNER, 808 E. Fifth st.

FOR SALE—26 ROOMS, FOURTH AND
ent $115; only $1500, first come, f
y; doing fine business; some
3rd Fay Bldg.

FOR SALE—A FIRST-CLASS COUNTRY
doing good business. For further
see the proprietor, Fifth ave. at
ve, Covina, Cal.

FOR SALE—$120, NINE-ROOM ROOM
must be sold this week. $25
ST. Phone A1926; Broadway 2086.

FOR SALE—
Country Property.

acres, 12 per acre in Imperial Va
acres, 10 per acre, 5 acres
$2.50 per acre, easy terms
ll be worth $45 per acre in a few
ll you all about it. BINGHAM
LES LAND CO., 105 S. BROADWAY.

FOR SALE—34 ACRES, NEAR ARCADI
house and barn; fine Long Beach
0 acres, between city and Long Beach
exchange for city home and lot.
E. G. ROBINSON,
Los Angeles, Cal.

FOR SALE—32 ACRES AT LYNWOOD
ic line, 8-room house, barn, poultry
two artesian wells. EUREKA REAL
Chisens' Bank Bldg. Phone Ex

FOR SALE—A FOOD MAN'S OPPORTU
ll down and $10 a month, $100 cash
rm and two town lots in the Arca
rite P. W. PIDDELTY, at Santa A

FOR SALE—BUY 1000 ACRES OF LAND
er acre; sell 10-acre lots
acre; 12 lots spoken for; 5 miles
MERCED COUNTY LAND CO.,
orn, Atwater, Cal.

FOR SALE—IF YOU WANT GOOD RIC
land cheap, on railroad, see
e owner, A. E. STILES, 604 S.

FOR SALE—
Country Property.

FOR SALE—
I HAVE THE BEST BUY IN THE
UNITED STATES. It consists of 960 acres
lying near Riverside, about 300 acres fine
grain, alfalfa or fruit land, good orange land
and water can be developed on the land, there
are several fine springs piped to house and
barn, good houses, barn and other improve-
ments, partly fenced, the hill part carries
about 25 head of stock the year around. This
place will pay for itself with one good crop.
Owner too old to work it. Will give good
terms on the place. Price $20 per acre. Now
see this and you will buy it.
J. A. KING, room 1, Lyon Block, Riverside.
Both Phones.

FOR SALE—COACHELLA VALLEY LEADS
in earliest crops and greatest returns;
guaranteed titles and rich sandy loam; gush-
ing wells of finest artesian water; abundance
of mesquite wood; cheapest land in the State;
Roosevelt says they will be worth from $500
to $1500 per acre. Join our excursion.
THERMAL REALTY CO.,
L. C. PFAFFENBERGER, Los Angeles, Cal.
Ring Boyle 87, before 9 a.m.,
or after 4 p.m.
Or call on O. C. Eberhart and M. P. Watson
at main office, Thermal, Riverside Co., Cal.

FOR SALE—FINE FARMS IN THE
IMPERIAL VALLEY.
Cheap weekly excursions. We will go with
you and show you fine bargains from $2 to
$50 per acre; full information at our office.
SHELLENBERGER & ARBOTT,
302½ S. BROADWAY.
Phone 1829, Room 305.

FOR SALE—47 ACRES OF IRRIGATED
land at Yorba, Cal., in the center of the
section where the best walnuts, alfalfa, chilies,
and oranges are raised; fine sandy loam;
cheapest irrigation system in California, with
an abundance of water; railroad adjoining
tract. Apply to OWNER, 204 Stimson Bldg.

FOR SALE—A PERFECT CALIFORNIA
ranch of 30 acres, 5-room modern house,
barn, etc., 5 acres oranges, 10 of walnuts, 4
of apricots, 10 of alfalfa, abundance of cheap
water under Hemet Water System. For par-
ticulars address J. C. BELTON, Hemet, Cal.

FOR SALE—ON EASY TERMS; 30 ACRES
good walnut or alfalfa land; now is the
proper time to buy and improve before the
rainy season is over. F. P. SCHRIVER,
owner, 633 Pacific Electric Bldg. F3090, Main
1750.

FOR SALE—BEAT THIS IF YOU CAN; $35
per acre for 10 acres water-bearing land,
rich sandy loam soil, location could not be
better; easy terms. HARDY & LIVINGS-
TON, 317 Citizens' National Bank Bldg., 3rd
and Main

FOR SALE—LEARN ABOUT ASHLAND,
Oregon—city of pure water, health, climate,
finest fruits, schools, churches—the ideal home
town. Write N. T. REASONER, Ashland.

FOR SALE—OR EXCHANGE—15 ACRES
home, 3 miles west of Pomona and 1 mile
north of Spadra, $2000. 103 COURT ST., N.
Tweedt.

FOR SALE—ALFALFA RANCH; 20 ACRES;
pumping plant; inexhaustible water supply;
this land yielded 4½ tons cut hay in 1905. Ad-
dress W. S. RITCHIE, owner, Corona, Cal. 27

SAN DIEGO.

FOR SALE—$4000 BUYS $8000 AGRICULTURE
ranch, improvements and everything in it;
or will trade. Owner, LAKESIDE, San Diego.

SANTA CRUZ, CAL.

FOR SALE—WRITE AT ONCE FOR FREE
copy of Santa Cruz Times, list of real es-
tate sales.

FOR SALE—
Timber Lands.

FOR SALE—THE FAMOUS ARMSTRONG
redwood grove, located near Guerneville,
Sonoma county, Cal., has been placed in my
hands for sale; nearly ten million feet of
virgin timber. I am in a position to arrange
all details, and can deliver the goods; will
negotiate with private individuals or a cor-
poration; have recent accurate cruse of the
timber. Fine mill proposition. For full par-
ticulars address GEO. D. SANBORN,
SEBASTOPOL,
SONOMA CO., CAL.

FOR SALE—
Poultry Ranches.

FOR SALE—
POULTRY RANCHES.
Improved and unimproved,
in
LAWNDALE POULTRY COLONY.
Easy terms.
Call for our Printed Primer
and Free Tickets.
E. L. HOPPER & SON,
602 Laughlin Bldg., 315 S. Broadway.

FOR SALE—
IDEAL POULTRY LAND
at the foothills. No dust or mud. No fogs.
Pure mountain water.
SANDY LOAM SOIL
40 minutes ride from the city. Price $350
to $650 per acre. A poultry expert will teach
you the business free.
ANNA L. PINKERTON,
507 Chamber of Commerce.

FOR SALE
At a great bargain. A complete poultry
ranch of 2 acres, 4-room house, furniture, 100
laying hens, brooder house, poultry build-
ings, etc.; $900 less than it cost, selling on
account of death in family. For full par-
ticular see
ANNA L. PINKERTON,
507 Chamber of Commerce Bldg.

FOR SALE—POULTRY RANCHES; AN UN
usual opportunity open to party going into
chicken business. Call ROOM 619, Grant Bldg.

FOR SALE—CHICKEN RANCHES FROM 1
to 10 acres, fully improved and ready to
occupy; cash or on time. ROUGE REALTY,
313 W. Third st.

FOR SALE — CHICKEN RANCHES, IM-
proved and unimproved, 1 acre up. RAND
& CO., 422 Bryson Bldg.

FOR SALE—
Suburban Property.

FOR SALE—
HUNTINGTON DRIVE EXTENSION.
We have from 5 to 24 acres fronting on the
drive which can be sold for $1000 per acre.
This property has one of the best water rights
in Southern California, and is excellently lo-
cated for suburban homes. Don't fail to see
this before buying elsewhere.
N. M. MURRAY CO.,
Isaias W. Hellman Bldg.,
Los Angeles.

FOR SALE—
12 ACRES.
ARCADIA.
NEAR NEW RACE TRACK.
ARCADIA.
12 ACRES WITH WATER.
WILL MAKE 46 LOTS TO SUBDIVIDE.
IT IS WORTH TODAY $12,000.
PRICE $8000.
BEST BUY AT ARCADIA; WILL MAKE
TERMS.
CHANDLER & NORDHOLT,
421 CIT. BANK BLDG., 3RD AND MAIN.

FOR SALE—
A REAL BARGAIN.
FOR SALE—32 ACRES, HIGH
GROUND, WEST OF CITY, ON
VENICE SHORT LINE, $250 PER
ACRE LESS THAN ADJOINING LAND.
15 MINUTES FROM 4TH ST. FRANCHISE
FOR BROAD-GAUGE GRANTED. NEW
HIGH-POWER CARS WILL BE RUNNING
WITHIN 30 DAYS.
27 OWNER, 310 MERCHANTS' TRUST BLDG.

FOR SALE—LA CANYADA, DO YOU WANT
a pretty healthy home, have you seen this
pretty valley, it will pay you to drive up and
see, you can take the La Canyada bus, cor-
ner Raymond and Colorado, 9 a.m. and 5 p.m.
returning at the same hours. Particulars and
information gladly given, many choice places
and several real bargains, owners object to
publishing the prices. H. C. WOODWARD,
La Canyada Livery.

FOR SALE—
IF YOU WISH
5, 10, 20
ACRES,
of "A ONE" land for a suburban home on
EASY TERMS.
Don't fail to see,
F. H. BROOKS CO.,
215-216 Currier Bldg., 312 W. 3rd st.
Both Phones.

FOR SALE—AT MONROVIA.
Four lots, 50x200 ft. to 20-foot alley, sur-
rounded by elegant homes, restrictions $2000;
today's value, $750; owner must raise money,
makes price $500 each; equity $175 each; bal-
ance terms; small amount money, with big
profits; see it today.
Z. T. GEORGE REALTY & BROKERAGE
CO., Sole Agents, 215 Mercantile Place.

FOR SALE—THE GREATEST SUCCESS OF
the year. Our single acre ranch homes on
Long Beach line, 18 minutes from 6th and
Main. Artesian well free; only $20 down, $20
per month. Will double in value in one
year. Free tickets. GOLDEN STATE
REALTY COMPANY, 610 S. Spring st. Ex.
56.

FOR SALE—
GLENDALE LOTS.
$250; street graded, curbing and walks in;
water piped to each lot; terms. SIMS, 211
W. 1st st. A5713; Room 16.

FOR SALE—A BEAUTIFULLY LOCATED
tract of six acres in Tropico at a price
which offers an opportunity for very profitable
investment. R. W. POINDEXTER CO., 409
Wilcox Bldg.

FOR SALE—4 ACRES, SOUTH HALF LOT
15, El Carmel tract, $900, to be paid in 3
yearly payments; make offer for my equity.
330½ CLAY ST.

FOR SALE—1 ACRE, FULL-BEARING LEM-
ons, near Interurban car; can be used for
chickens, $800. T. L. CHAPIN, 111 S. Broad-
way.

FOR SALE—
Suburban Property.

FOR SALE—
AN ACRE WITH FREE WATER,
$650.
$30—DOWN, EASY PAYMENTS—$30
Only 26 minutes from the Huntington Bldg.
and cars every 3 minutes, via five fast elec-
tric lines on the way to the beaches. Ar-
tesian water piped free to your door. Near
High School, grammar school, 5 churches, 2
banks, numerous stores and other city com-
forts. Fine sandy loam garden soil. The
place for berries, vegetables and poultry. The
place for a family trying to establish a self-
supporting home. The place to make money
by rapidly-increasing values. The place to
enjoy pure air and uplifting scenery.
THE PLACE FOR YOU
IF YOU GO NOW.
EMIL FIRTH.
319 W. Fourth st., bet. Broadway and Hill.
Home A8105. Main 2544.
"You're Safe at Firth's."

HOLLYWOOD.

FOR SALE—
HOLLYWOOD.
Elegant nine-room residence at Hollywood,
with 4 acres highly improved; can be bought
on very easy terms; can subdivide and make
vacant lots pay total purchase price in short
time; on car line. It will pay you to in-
vestigate.

M. L. GERMAIN & CO.,
Phone Ex. 900. Main 9067. 200 Germain Bldg.

FOR SALE—FINE HOME LOTS IN HOLLY-
wood, recently taken in exchange for a
house; will sell direct at cost; money wanted
for building elsewhere; 2 blocks from 2 car
lines; 1 block from main yellow line on Vine
st.; only $300 cash, balance $10 per month.
Home E1429, West 342. Address A., 1207 W.
FIFTH ST.

FOR SALE—
HOLLYWOOD.
Large corner, Garfield Place and Franklin
ave., 100x190; must be sold at once. Worth
$40 a foot, will sell for $32.50. LEWIS E.
BRADT, Venice, Cal.

FOR SALE—HILL ST. TUNNEL STARTED!
Big list of Hollywood homes, $2500 to $35,000.
Call and see photos, and let us show you the
property. H. LIPPINCOTT & CO., 915
Union Trust Bldg. L.A.R.B.

FOR SALE—NEW MODERN BUNGALOW, 5
rooms; price $2400; will accept building lot
part payment. EUREKA REALTY CO., 607
Cit. Nat. Bank Bldg. Phone A1107.

FOR SALE—58x173, TWO BLOCKS NORTH
of Hotel Hollywood, $2000. Owner, G. C.
PECK, A1118.

SIERRA MADRE.

FOR SALE—
$400 LOTS, 150x200, $400.
Must sell to pay off a mortgage. The most
beautiful foothill town in Southern California
with a 1200-foot elevation. Lot 150x200 for
$400, almost an acre, terms.
Agent on tract Sunday.
JAMES V. BLACK, with
O. A. VICKREY CO.,
Sole Agents,
208 S. Hill st.

ALHAMBRA.

FOR SALE—IF YOU ARE LOOKING FOR A
home, we can show you a site for
$400 (50x165) or 100x150 for $800, that you cannot
match anywhere for the money. Only a block
from Pacific Electric cars in Alhambra; ce-
mented walks; curbed streets, water
piped to lot; fine locality. This is a special
inducement well worth your prompt attention.
BUTTERBAUGH REALTY CO.,
25 W. Main st., Alhambra.
Los Angeles office,
320 San Fernando Bldg.,
Fourth and Main sts.

EAGLE ROCK.

FOR SALE—
EAGLE ROCK TOWNSITE.
Splendid large lots, 50 feet front on Vir-
ginia ave., adjoining $17,000 bank building,
$425. 10 per cent. cash, balance $10 per month,
street improvements now going in.
"PAYS TO SEE US."
EDWARDS & WINTERS COMPANY,
234 LAUGHLIN BLDG.
H. S. Bourne, Eagle Rock office in Bank Bldg.

PASADENA.

FOR SALE—ARE YOU LOOKING FOR A
beautiful suburban home, five acres, high-
ly improved; new, modern house of six rooms
and bath, located on Colorado, the main
street of Pasadena. If so, address K, box 123,
TIMES OFFICE.

CLAREMONT.

FOR SALE—AT SEAT OF POMONA COL-
lege. Fine lots in Eucalia Park, Ravens-
wick and Whitby additions. Other choice lots.
A bargain in house and ample grounds. Splen-
did orange ranch at special offer. See us
or write us for map and country properties.
Also sales agent for Golden Gate Cement Tile
and Timber Realty Co. Investigate. Best of
investments. C. S. VAILE, First st., Clare-
mont.

ALTADENA.

FOR SALE — ALTADENA; THE HIGHEST
garden of Pasadena; elevation 1200 to 1700
feet; property for sale or rent. M'NALLY &
SON, 20 S. Raymond, Pasadena, or corner
Marengo and Mariposa, Altadena. Both
phones.

PALMS.

FOR SALE—AT PALMS, LARGE BUSI-
ness corner, 150x220, 4th st. and Palm ave.
Price $3800 by owners. BRADT & TAYLOR,
Venice, Cal.

FOR SALE—
Lemon and Orange Groves.

FOR SALE—

MUST HAVE MONEY!
Will sacrifice the following real estate for
IMMEDIATE sale:
5.8 acres unimproved land, facing 375 feet
on Covina car line, $1250.
5.6 acres oranges, beautiful place. A big
snap at $5200, including all improvements;
half cash.
These properties must be turned at once.
My loss, your gain. Now's your chance if
you want a good buy in country property.
C. B. GUTHRIE & CO., Agents,
410 Bumiller Bldg. 430 S. Broadway.

FOR SALE—
SNAP.
19-acre orange grove near Fullerton with
house, barn, chicken corrals, water stock
$6000, easy terms.
JACOB STERN,
404 Pacific Electric Bldg.

FOR SALE—COVINA GROVE.
20 acres, $10,000; 12 acres in young oranges.
C. J. MOREY, With YOUNG & ADAMS,
A7346. 354 S. Hill st.

FOR SALE — ORANGE AND LEMON
groves. If you want "cheap" property, don't
come to San Fernando Valley. Orange and
lemon culture intelligently followed is im-
mensely profitable here. We have bargains
in orchards and vacant lands. If you want
to get started right deal with a concern that
is on the ground. SAN FERNANDO VAL-
LEY REALTY CO., L. A. office, 619 Grant
Bldg.

FOR SALE—I HAVE BARGAINS IN BEAR-
ING ORANGE GROVES FROM $3000 UP
ON EASY TERMS. I DEVOTE MY ENTIRE
TIME TO SELLING ORANGE GROVES. A.
J. WILKINS, 502 DELTA BLDG., 426 S.
SPRING ST. F3958.

FOR SALE—ORANGE AND LEMON
groves; best bargains anywhere. CORONA
REALTY CO., Corona, Cal.

FOR SALE—
ORANGE GROVE SPECIAL.
One-half mile from Claremont, 10 years old.
Fine pumping plant and 400 shares Del Monte
water; 7 modern homes; fine soil; $45,000 cash.
Best bargain ever offered.
M'COMAS, CAVES REALTY CO.,
226 S. Main st., Romona, Cal.
Phone 103. 27

FOR SALE—EUREKA LEMON GROVE OF
20 acres, in one of our best lemon districts;
full-bearing trees, but have never been push-
ed; should produce $10,000 a year. Price $18,-
000. L. M. PRATT & CO., 608 Laughlin Bldg.

FOR SALE—
Beach Property.

LONG BEACH.

FOR SALE—CHEAP, ONE OF THE BEST
Seaside Park, Long Beach, lots. Address G.
A. GUSTAFSON, owner, 900 N. Point st., San
Francisco, Cal.

HERMOSA.

FOR SALE — LARGE SAND AND SOIL
lots, 3 to 6 blocks from ocean; $150 and up,
$5 down, $5 month. ORRIN RICE, 409 Gross
Bldg., corner Sixth and Spring. Home A5614.

FOR SALE—
Beach Property.

REDONDO.

FOR SALE—$800, FINE CORNER REDONDO.
This is a snap. Must be sold. Address J,
box 134, TIMES OFFICE. 27

OCEAN PARK.

FOR SALE—BEST LOT ON THIRD NEAR
Marine st., overlooking ocean and city; price
$2300 cash. Inquire 223 MARINE ST., Ocean
Park. 26

FOR EXCHANGE—
Real Estate.

FOR EXCHANGE—320 ACRES IN TULARE
county, station of S. P. R.R. on the prop-
erty, fenced and cross-fenced, a natural stream
of water runs through it; also an under
canal; owner wants city or near-by.
Also 250 acres on the Santa Fe R.R., near
Corcoran, where the $1,000,000 beet-sugar fac-
tory is being built; owner wants city or east-
ern, first-class stock and cash considered.
Both of the above properties have splendid
soil, fine for fruit, alfalfa, beets, etc.
Room 117, 234 S. Broadway.

FOR EXCHANGE—OR SALE—
$75,000—160-acre orchard; living spring;
house 16 rooms, all modern; complete stables
and outbuildings; best orchard property in
the Santa Clara Valley. Electric road sta-
tion on the place. A gentleman's practical
home and income property. Desire to ex-
change for income Southern California. Write
for particulars.
DARLING BROS.,
215 Third st.,
Santa Monica, Cal.

FOR EXCHANGE—40 ACRES OR ANY
part of full-bearing 5-year-old oranges. Per-
petual title to much more than sufficient wa-
ter. Close to town, all modern; complete stables
and outbuildings; best orchard property in
the Santa Clara Valley. Electric road sta-
tion on the place. A gentleman's practical
home and income property. Desire to ex-
change for income Southern California. Write
for particulars.
DARLING BROS.,
215 Third st.,
Santa Monica, Cal.

FOR EXCHANGE—40 ACRES OR ANY
part of full-bearing 5-year-old oranges. Per-
petual title to much more than sufficient wa-
ter. Good soil; trees absolutely free from scale;
good crop for next year assured. Present in-
come $2000 per year. Can be made $15,000 by
personal care and management. Free and
clear of all incumbrance. Cash price $40,000, or
will accept close-in Los Angeles realty for a
like amount. See OWNERS, 315-319 Pacific
Electric Bldg.

FOR EXCHANGE—
TEN ACRES FINE SOIL WITH WATER
STOCK, NEAR WHITTIER, $3500; WANT
COTTAGE OR HOUSE IN THE CITY;
MIGHT ASSUME SOME.
GET THE HABIT OF SEEING US FOR
EXCHANGES OF ALL KINDS.
L.A.R.B. DEL VALLE & DUNN,
'PHONES— 514 GRANT BLDG.
A1597 AND MAIN 2564.

FOR EXCHANGE—
One 8-room bungalow, extra fine, modern
and cheap; will take cheap lot first payment.
One lot to exchange for nice bungalow in or
near Highland Park.
Some small chicken ranches to exchange
for city property.
See H. SAM NEWLON,
Western Realty & Investment Co.,
434 S. Hill st. F3614, Broadway 2470.

FOR EXCHANGE—OR SALE, 20 ACRES,
two miles N.W. of Colton, one mile from
Colton High School, ten acres in oranges, 4½
acre in lemon trees twelve years old, plenty
of water, 8-room house, barn and chicken
yards, for flats or 7 or 8-room house, will as-
sume; price $7500; this plan is a snap.
OLIVERA COMPANY, 201 Security Building.
F7151, Main 6662.

FOR EXCHANGE—
THE 1910 EXCHANGE DEPARTMENT.
Wanted to exchange for a 15 to 25-room
rooming-house, my beautiful 7-room new, mod-
ern house; lot 52x200. I have a fine home, but
want a good rooming-house where I can make
some money. Price $3500. See MR. ECK-
STROM, at 608 S. Spring st. Both Phones
Ex. 56.

FOR EXCHANGE—
SEE LUNDEEN FOR HOMES.
Exchanges our specialty. We have a large
list and can give you quick results. We ad-
vertise and work on your property until we
find you something in exchange; then in.
SEE LUNDEEN FOR HOMES.
(Close-in property.)
602 S. Spring st.

FOR EXCHANGE—FOR CITY PROPERTY
or first-class eastern. A fine 20-acre ranch
located just south of the Los Angeles city
limits. Fine soil, good house and barn, plenty
of water, close to street car line and along
line of new boulevard. Nice grove, a good
tract up to $14,000. BOWMAN REAL ES-
TATE CO., 603 Laughlin Bldg.

FOR EXCHANGE—A BEAUTIFUL 20-ACRE
orange and walnut grove, fine, modern build-
ings, large pumping plant, about $1000 worth
of personal property; finely located between
Los Angeles and Pomona. $20,000. A
big bargain. Want city income property of
about same value. BOWMAN REAL ESTATE
CO., 603 Laughlin Bldg.

FOR EXCHANGE—$2000; 5-ROOM NEW COT-
tage, 8 acres, for place near San Pedro st.
Corner 32nd and Redondo ave., $2100; mort-
gage $1200, will take clear lot and some cash.
See KING,
WESTERN REALTY & INV. CO.,
434 S. Hill st. F3614, Broadway 2470.

FOR EXCHANGE—12-ROOM BEAUTIFUL
residence located not far from Chicago, in
a fine residence district. This is strictly
first-class. See photos. Price $11,000; mortgage
$2500. Want Los Angeles or nearby.
BOWMAN REAL ESTATE CO., 603 Laugh-
lin Bldg.

FOR EXCHANGE—$400,000; MAGNIFICENT
improved property, and valuable frontage;
ripe for improvements; would pay 10 per cent.
to 12 per cent.; would take ranch and resi-
dence.
A7346. YOUNG & ADAMS,
354 S. Hill. 25

FOR EXCHANGE—
$5000 to $8000 of good income property for a
stock and grain ranch in Orange or San Diego
county. This property can be managed by
lady or elderly person. Owners of property
preferred. Give full description and price.
Address L, O. N., Orange, Cal.

FOR EXCHANGE—
Wanted a good clear lot as an apartment-
house site, from $15,000 to $25,000; will give 6
acres good clear land in the manufacturing
district for same.
TEL. BROADWAY 3221, F1628.

FOR EXCHANGE—
I make a specialty of exchanging real es-
tate, particularly California for eastern.
Member L. A. C. W. CONWAY,
Realty Board. 304-5 Bradbury Bldg.

FOR EXCHANGE—EMPLOYEE OF L. A.
P. R.R. wants home anywhere on company's
lines for new cottage on W. 28th st. and 2
beach lots, equity $2000. Rare opportunity.
investigate. COLWELL & ZOLL, 223 W. Sec-
ond st., room 101.

FOR EXCHANGE—
Exchanging property is my BUSINESS.
I never stop till I find what you want.
I advertise YOUR property.
See MR. NEHER, with U. L. Dike Inv.
Co., 622 Grosse Bldg., 6th and SPRING.

FOR EXCHANGE—MY $700 EQUITY IN LOT
near Eastlake Park, or $500 equity in south-
west corner; also good stock as first payment
on 6 or 7-room house. 327 BUTTRESS, 217
New High st. Phone East 2231.

FOR EXCHANGE — WHEAT, CORN, AL-
falfa and beet lands, for city or small pay-
ment down, time on remainder until lands
double in value. A. L. AUSTIN, 213 S. Broad-
way, room 207.

FOR EXCHANGE—$1100 EQUITY, 2 BEAU-
tiful lots, Walnut Lawn, 11 minutes on Long
Beach line; price $2300; want acreage; will
assume. Address R, box 121, TIMES OF-
FICE.

FOR EXCHANGE — 3 CHOICE LOTS ON
Capitol Hill, Denver, to exchange for South-
ern California home, fine residence in Pasa-
dena for Milwaukee property. SYKES-BOAD-
WAY CO., 23 S. Raymond, Pasadena.

FOR EXCHANGE — 320 ACRES, KINGS
county; also 400 acres timber, coal land,
Southern Monterey county; what have you
for quick deal? HARRY H. HECK, 403 Henne
Bldg. Main 426.

FOR EXCHANGE—WE GIVE ATTENTION
to real estate exchanges, and can handle
your city or country property to advantage.
DENNIS-GORDON CO., 226-28 Byrne Bldg.

FOR EXCHANGE—100x150 FEET ON ELM
ave., south of 10th st., Long Beach; will
take in exchange good fenting property worth
$3000 to $4000 in Los Angeles; price $6000.
OSTRUM, 1212 BOX 544, Long Beach.

FOR EXCHANGE—A NICE CORNER LOT
50x150, on Moneta ave., for a nice modern
home in the Westlake district; will assume.
OLIVERA CO., 201 Security Bldg. Main 6662,
F7151.

FOR EXCHANGE—80-FOOT CORNER, W.
Second; will take $2500 cottage, S.W. in
equity; lot worth $3000; close in; ripe for
apartments or stores. E. G. ROBINSON, 504
Bryson.

FOR EXCHANGE—10 ACRES IN CORONA,
$1500; clear and will assume for Los An-
geles; equity of $1000 in Boyle Heights cottage
for clear lot. R. D. LIST, 400 I. W. Hellman
Bldg. Phone A7663.

FOR EXCHANGE—GARDENA, ONE ACRE,
house 5 rooms and bath; 18 chicken corrals,
barn, etc., $2500, clear, want clear lots and
some cash or a house. LAMONT, Room 117,
234 S. Broadway.

FOR EXCHANGE OR SALE—
SAN GABRIEL VALLEY.
26 acres partly in alfalfa with water, near
car. Price $375 an acre. T. L. KERR, 214
Frost Bldg.

FOR EXCHANGE—OR SALE, 8-ROOM MOD-
ern house, best residence district southwest,
rented $35 per month. Price $4600, will take
lot as part payment, balance monthly. Call
214 FROST BLDG. Phone A6222.

FOR EXCHANGE—$4000, CLEAR, TWO 4-
room cottages, bath, near Temple st. Want
a clear ranch at cash price. JAMES THOMP-
SON, 209 ...est First.

FOR EXCHANGE—FIRST-CLASS CITY AND
Hollywood improved property. Want good
orange grove; give full particulars. Address
L, box 48, TIMES OFFICE.

FOR EXCHANGE—6-ROOM NEW HOUSE
want lot, 10 clear lots Denver for something
here. J. P. SPROUL, 206 Severance Bldg.
F1243; Main 4672.

FOR EXCHANGE—WANT 6-ROOM HOME,
about $3500 or $4000, Boyle Heights or south-
west; pay about ½ in clear fine lots and as-
sume. 2084 E. THIRD. D1897.

FOR EXCHANGE—QUICK TRADES. O. H.
ANDERSON, 206 Bryson Bldg. A3023.

FOR EXCHANGE—
Real Estate.

FOR EXCHANGE—

WE HAVE A MORTGAGE OF $2200, DRAW-
ING SEVEN PER CENT. NET, WHICH WE
WISH TO APPLY ON A COTTAGE WORTH
$2600 IN THE WEST OR SOUTHWEST—NOT
TOO FAR OUT.

$12,000
11-ROOM HOUSE ON ALVARADO
ST., CLOSE TO THREE HOTELS; THOR-
OUGHLY MODERN THROUGHOUT; HARD-
WOOD FLOORS; RUDD HEATER; FUR-
NACE; 3 BATHROOMS; 4 CLOSETS; NICE
SHRUBBERY; PARTICULARLY ADAPTED
FOR THE USE OF A PHYSICIAN; LOT 55x
150. WILL TAKE A RESIDENCE LOT IN
FIRST-CLASS DISTRICT AS PART PAY-
MENT.

$7000
8-ROOM HOUSE ON BONNIE BRAE
ST., BETWEEN MIRAMAR AND 6TH; LOT
50x150, EAST FRONT. HIGH GROUND,
HOUSE IN GOOD CONDITION BUT NOT
STRICTLY MODERN. OUGHT TO RENT
FOR GOOD MONEY. WILL TAKE GOOD
IMPROVED OR UNIMPROVED PROPERTY
AS PART PAYMENT AND ASSUME SMALL
ENCUMBRANCE. WILL PAY SMALL CASH
DIFFERENCE.

$6000
11-ROOM HOUSE SITUATED IN
ANGELENO HEIGHTS; CLOSE TO THREE
CAR LINES; LOT 56x192; HOUSE IN GOOD
CONDITION BUT NOT MODERN.
RENT FOR $50 A MONTH. WANT GOOD
UNIMPROVED PROPERTY AND WILL
TAKE MORTGAGE FOR DIFFERENCE.

HAVE A FINE CORNER ON EAST 7TH
ST., 1000 FEET FROM MAIN, WITH MORT-
GAGE ON IT FOR $25,000. WANT INCOME
PROPERTY AND SOME CASH.
W. W. GARLAND & CO.,
324 HUNTINGTON BLDG.

FOR EXCHANGE—

ORCHARD THAT IS PAYING AND CAN
BE MADE TO DO BETTER.

HAS 5 ROOM CALIFORNIA HOUSE, ALSO
EXCELLENT WELL WITH WATER PIPED
INTO CHICKEN YARDS, INCUBATOR
HOUSE AND ALL OVER THE PROPERTY.

INSIDE OF THE CITY AND WITHIN 15
MINUTES OF FIRST AND SPRING.

WILL PAY CASH DIFFERENCE UP TO
$3000.

6 ROOM MODERN COTTAGE ON EAST
FOURTH ST. NEAR HOLLENBECK PARK.

WILL EXCHANGE FOR GOOD HOME IN
WEST OR SOUTH

Classified Liners.

BUSINESS CHANCES—
Miscellaneous.

TELEPHONE MAIN 2905, F4421.

LEAHY & SON,
Leading Agents.

Rooms 214-215, Severance Bldg.,
Sixth and Main sts.

Hardware, plumbing and tinning, in a nearby town; owner has cleared for years a handsome profit; will sell for $4000, or invoice.

A good-paying poolroom and cigar stand, desirable location; doing a good business; price $500; this includes stock and fixtures and a nice line of soft drinks; also furniture of 3 rooms above. See LEAHY & SON, sole agents.

Hatting, dyeing and cleaning—$300; located in best town around Los Angeles; receipts average $180 per month; best bargain on our books. See LEAHY & SON, sole agents.

A fine little cigar stand on busy part of Main st., doing a good business; party accepted position in Arizona, and will sell for $125, if sold this week. LEAHY & SON, sole agents.

An up-to-date laundry in near-by suburban town; finely equipped for business; clearing $500 a month; machinery alone will invoice $10,000; price $11,000, including building; a population of 15,000 to draw on; owner would consider part cash. See LEAHY & SON, sole agents.

A good-paying saloon in San Francisco; owner will exchange for poolroom in or near Los Angeles; price about $2500.

Boarding and livery stable in southwest; 75 stalls, with 40 boarders; 15 horses, carriages, runabouts, cabs; in fact everything necessary to carry on livery business; clears about $600 a month; owner, sick and will sell for $6000. See LEAHY & SON, sole agents.

An excellent little rooming-house, 16 rooms, close in; rent $50, with 2 years' lease; clearing $60 above all expenses; house modern in every respect; furniture comparatively new; will sell for $900. See LEAHY & SON, sole agents.

A grocery and general merchandise store; cash sales average $30 a day; fine location; rent only $20 a month, with lease; will sell for the low price of $900, including good horse and wagon.

An exceptionally good grocery and meat market, located in southeast; new building; fine fixtures and a good stock; cash sales from $80 to $100 a day; rent only $50, with lease; also horse and wagon; price $2500. See LEAHY & SON, sole agents.

Restaurant, centrally located, doing a fine business from $90 to $110 a day. Large dining-room, kitchen and back yard; long lease; 48 stocks and 2 tables; $2000 required. Owner is ill-health, cause for selling.

A meat market on the busiest street of the southwest; the receipts average $50; lease for two years and very cheap rent for such a place. This unusual bargain is offered to the public for $750. Now is your chance.

An exceptionally fine barber shop, very centrally located; 4 chairs and good lease; price $750.

Fine grocery in the southeast part of city, good lease and cheap rent. The price is $2200. The party who takes this place can clear a big profit on this investment.

Grocery, $400; this is the best bargain on our books, if taken at once.

Special attention given to exchanges. See MR. RICHARDSON, with LEAHY & SON.

After trying other agents
without success, consult
LEAHY & SON, Sixth and Main sts. 25

FREE EXCURSION—

LOS ANGELES TO GOLDFIELD AND RETURN.

Leaving Los Angeles about Nov. 15th.

SEE THE GREATEST GOLD CAMP ON EARTH.

A FOUR DAYS' TRIP.

SPECIAL TRAIN FOR 300 ONLY.

Solid Pullman train with dining and observation cars.

While in Goldfield we dine and sleep on our train, thus insuring first class accommodations.

LADIES CORDIALLY INVITED.

For full particulars call on

GEO. C. PECKHAM & CO.,
10 a.m. to 1 p.m. or 7 to 9 p.m.
W. H. BRADRICK, Excursion Manager,
208-4-5 Union Trust Bldg.
FOURTH AND SPRING. 25

WANTED—TO FORM SYNDICATE TO UNderwrite block of stock in industrial enterprise of unusual merit. Syndicate to handle all own money and condition of treasurer of company open to one party representing such syndicate. Risk absolutely eliminated and large dividends as well as increase in value of stock assured. Send for full particulars or call at 215 I. W. HELLMAN BLDG., 411 S. Main. 27

I CAN SELL YOU THE BEST MONEY-MAKING business in Los Angeles; it is 1-3 interest in nice, clean office business; suitable for man of good business experience; worth $17,000, but if taken this week would sell for $12,000; $4,000 cash, balance trade; don't overlook this; it is an opportunity of a lifetime; old-established business. See COMER, H. L. MILLER & CO., 414 W. Seventh. 27

FOR SALE—CIGAR STAND ON MAIN ST., clearing $150 per month; fine new fixtures and furnishings; splendid stock of cigars and tobaccos, with good laundry agency; rent $20 monthly; price $300, $150 cash, the balance $25 per month. See OWNER, 702 S. Spring st., room 209.

RESTAURANT, NEAR LARGEST DEPARTment stores, seating 100; long lease; sacrifice; leaving city. Address S. D., 207 N. BROADWAY, room 2. 27

FOR SALE—MEAT MARKET, IN GOOD location, doing a good business; leaving city reason for selling. Call and investigate this. 322 W. 16TH ST. 27

PARTY WHO DESIRES TO MAKE INVESTment, with services, in good business, call ROOM 116, Henne Bldg. 28

WANTED—A PARTY WITH A SMALL amount of cash for bakery route. STAR REALTY CO., 403½ S. Broadway.

FOR SALE—MANUFACTURING BUSINESS. Call forenoons, 736 SAN PEDRO ST. 27

BUSINESS CHANCES—
Miscellaneous.

TETLOW & CO., 217-18 MASON OPERA HOUSE.

Grocery, dry goods and hardware store; rent $12.50, lease; 2 living-rooms; sales $1600 monthly; at invoice.

Delicatessen and bakery; lease; 2 living-rooms, good location; part cash.

Lunch counter, lease, cheap rent; income $75 daily; part cash.

Cafe and grill with liquor license, first-class, cheap rent, long lease, seats 120; price $3000, half cash. This is a sacrifice and bargain.

Special bargain, delicatessen; rent $30; lease; good location; $525, part cash.

TETLOW & CO., 217-18 Mason Operahouse. 25

FOR SALE—MEAT MARKETS.

Rent $20; sales $60 daily; next to very large grocery, swinging glass doors; marble counters, everything up-to-date; 2 fine horses new wagons, etc.; cost $1100; price $650.

—ANOTHER—

Southwest; rent $20; sales $35; Saturdays $80; making good money; price $300; refer you to packing-house regarding these.

—SMALL GROCERY—

Prominent corner; owner sick and away; must be sold this week; actual invoice $540; price $400; rent $15; 2 fine living-rooms. If you want a small grocery, this is a bargain.

J. T. GEORGE REALTY & BROKERAGE CO., Sole Agents, 215 Mercantile Place. 25

7 PER CENT. GUARANTEED. 7 PER CENT.

The preferred stock of the California Coast Lemon Company carries the above provision—this stock is a lien on all the property of the company, consisting of the largest lemon grove in the world—1000 acres. For further particulars call on or address the company at 300-301 I. W. HELLMAN BLDG.

$1000 PER MONTH ON INVESTMENT OF $4000. One of the best located restaurants in Fresno; an investigation of the books will prove my statement. 5-year lease, $110 per month; worth $300 per month now. Owner made his stake and wishes to retire. For further particulars, see or write W. H. BROWN, 1153 I st., Fresno, Cal. 27

DRY GOODS BUSINESS FOR SALE—AN old and well established dry and fancy goods business for sale at a bargain; location, California city of 12,000 population and with an exceptionally bright future; stock will inventory $25,000, but can reduce to suit purchaser; write for particulars; it's a rare chance. Address CALIF. 1535, Los Angeles Times. 27

FOR SALE—OR LEASE—FOR TERM OF years. Feed and fuel business, doing 1 per month; three 50-foot lots on the corner 42nd and Central; 2 large hay barns and 7-room house; business established 4 years; will sell on easy payments. Apply to owner, 4126 CENTRAL AVE. 28

ON ACCOUNT OF ILLNESS A DRESSmaker having one of the best locations in the city desires to sell her business, including lease of premises, display figures, showcases and work room fixtures. Excellent place for well paying transient trade. Address K, box 68, TIMES OFFICE. 25

WANTED—PARTIES WITH $1000 TO $10,000 to take an interest in oil company owning sure oil territory in best part of Kern oil field; land fully paid for. Absolutely no risk; will make inducement to party furnishing capital. To be used for development. 516 MERCHANTS' TRUST BLDG. 27

SALOON MEN, ATTENTION; PROMINENT corner saloon on Main st, for sale; good lease; independent license; about $1200 first-class stock; price $12,500 cash; this is positively best bargain on the market; family reasons; act quick. Address K, box 91, TIMES OFFICE. 28

LIQUOR STORE AND BAR—SPLENDID paying business, on Main st.; stock and fixtures will invoice $3500; sales $800 per month; rent $40 per month, with 2-year lease; license $75 per quarter; full investigation allowed purchaser; snap for $3750. M. MOLERA, Merced, Cal.

GOOD, ACTIVE MAN, WHO CAN INVEST $500 in an established business, can by close attention to same make good money every day. This is a legitimate business and will bear investigation; must be handled at once. Address G, box 198, TIMES OFFICE. 27

FOR SALE — THE PLANT AND GOOD will of the Santa Barbara Herald (weekly.) Ill-health of owner compels immediate sale. A great bargain. Apply to ARTHUR H. GOODEN, 217 Homer Laughlin Bldg., Los Angeles, Cal. 31

FOR SALE—28 HEAD OF GOOD SERVICEable horses, 14 wagons, with good harness, also plows and scrapers; one elevator with bin for loading screen sand, with 1 horse gasoline engine attached; will trade for part property and cash. Address 2444 E. 9TH. 27

IF YOU CAN INTEREST A FEW OF your friends in small blocks of first-class stocks that increase rapidly in value, we will pay you good commission for your services. Call 307 UNION TRUST BLDG., corner Fourth and Spring sts., city.

COMPLETE CANDY FACTORY AND ICE cream parlors in growing city, on suburban car line; good business; long lease; power ice cream plant; in fact, modern in every respect; price $1900. BOX 176, Covina, Cal. No agents or triflers. 25

WANTED—ACTIVE MAN FOR POSITION of trust, with local corporation; only man with money and absolute responsibility considered; salary to start $150; position permanent and high-class. Address A, box 114, TIMES OFFICE. 26

WANTED—TO MEET A BUSINESS MAN with the ability to see a snap and the means to invest in an established and well paying manufacturing business of merits. This is no scheme. Address KK, box 178, TIMES OFFICE.

FOR SALE—FIRST-CLASS BAKERY AND grocery; fine location; doing good business; cash sales $50 a day; good lease; good brick oven. Address L, box 82, TIMES OFFICE.

BEST PAYING DELICATESSEN ON Spring st.; good trade; lease; will sell for cost of fixtures thrown in stock. Call at once, 120½ S. SPRING ST. Alpha Realty Co., room 1.

FOR SALE—NICE LITTLE GROCERY AT a bargain, in a good neighborhood; might take a clear lot as part payment. SOUTH 1076.

FOR SALE—SMALL STORE, STATIONERY, light groceries, ice cream, cigars, small living-room; rent $10, $75. 720 E. 24TH ST. 27

FOR SALE—CONTROLING INTEREST IN an industrial company; a snap if taken at once. Address L, box 77, TIMES OFFICE. 25

FOR SALE—FRUIT, CIGAR, CANDY, BOMB groceries, sodas. Call 1220 E. FIRST.

FOR SALE—BARBER SHOP, 2 CHAIRS, $135. 569 S. OLIVE. 25

SWAPS—
All Sorts. Big and Little.

FOR EXCHANGE—VALUABLE U. S. PATent automatic device, absolutely reliable; haven't the money to handle it; will trade for real estate or what have you? See my agents, ILLO & M'KELLAR, 332 San Fernando Bldg. 25

FOR EXCHANGE—GOOD NEW SCHONINGer piano to trade for horses, cows, chickens, ducks, incubators, brooders or anything I can use on ranch. Give details. Address BOX 112, Ocean Park, Cal.

FOR EXCHANGE—NINE-ROOM ROOMING-house, close in; price $150; will trade for piano or diamond. 142 S. BROADWAY, room 125. 'Phones A1928, Broadway 2561. 25

FOR EXCHANGE—FIRST-CLASS CONfectionery and ice cream parlor; this is A1 proposition for exchange for property of equal value. 2525 CENTRAL AVE. Phone South 3702. 27

FOR EXCHANGE—TWO LOTS AT WATTS Station for horse and surrey or two horses. BOX 324, Santa Ana, Cal. 27

FOR EXCHANGE — PRACTICALLY NEW Stimson computing scales; want groceries for same. WHEELER, 108 S. Broadway. 26

MONEY TO LOAN—
In Sums to Suit.

MONEY TO LOAN—IN ANY AMOUNT, ON stocks and bonds, that are standard in this market. HERBERT L. CORNISH CO., 301 Union Trust. A5695, M. 3491.

TO LOAN—I WILL BUY YOUR MORTGAGE or trust deed note. See me at once; no delay. J. BURRIS MITCHELL, Broker, 413 Douglas Bldg.

MONEY TO LOAN—
On improved city real estate.
ALLISON BARLOW, 213 S. Broadway, room 124.

MONEY LOANED ON SALARIES, DIAmonds, furniture, live stock; private, confidential, responsible. T. A. BRODERICK, 304½ S. Broadway, room 2. A4579.

MONEY TO LOAN—ON REAL ESTATE. Large amounts at 6 per cent. C. A. SUMNER & CO., 214 I. A. Trust Bldg., corner 2d and Spring sts. Main 942, A4622.

I HAVE A SPECIAL FUND OF $1000; ALSO a special fund of $800 to loan on city real estate at 8 per cent. See me today. J. BURRIS MITCHELL, 412 Douglas Bldg. 24

$100,000 TO LOAN ON SALARIES AND CHATTELS CONFIDENTIAL CALIFORNIA LOAN CO., 417 HENNE BLDG. 122 W. 3D.

R. W. POINDEXTER, 409 WILCOX BLDG., loans money on real estate, large or small amounts. Building loans a specialty.

PRIVATE MONEY, NO RED TAPE; ANY amount on good security. M. M. DAVIDSON & SON, 204-6 Wilcox Bldg.

SALARIED PEOPLE'S LOAN CO., 204 H. W. Hellman Bldg. Lowest interest rates. Notes bought. 'Phones Main 3961; A3659.

$5000 TO $25,000 ON HANDS; QUICK LOANS; buy mortgages and trust deeds. SMITH, 224 Laughlin Bldg. A2150.

MONEY LOANED ON SALARY AND CHATtels; confidential. PACIFIC LOAN CO., Byrne Bldg.

TO LOAN—MONEY ON REAL ESTATE. Sums to suit. See MENNELL & HANCOCK, 317 O. T. Johnson Bldg.

MONEY TO LOAN ON REAL ESTATE. TRUE & CLARK, 607 H. W. Hellman Bldg.

MONEY TO LOAN—
In Sums to Suit.

ARE YOU IN A BAD FIX?

If you are in need of money, want it right away and do not know where you are to get it, you are in a bad fix. No necessity, however, for your being in that position, as long as we are here. We will loan you the money you need from $10 up on your FURNITURE, PIANO, HORSES, WAGONS or other personal property, without removing them from your possession.

We charge you a reasonable rate of interest and arrange the matter quickly and without publicity. Fair dealings, open and above board methods is our motto, every time. Open 8 a.m. to 6 p.m., Monday and Saturday evenings until 8 p.m.

FIDELITY LOAN CO.,
529 MASON BLDG.,
S.E. corner Fourth and Broadway.
Phones F7421, Broadway 5171.

THE STAR LOAN & INV. CO.,
510 O. T. Johnson Bldg.
LOANS.
SALARY LOANS.
MADE TO
Railroadmen, street carmen, clerks, bookkeepers, etc., etc.
Lowest terms; easy payments. Any salaried man can get from us, just on his note.

Any salaried man can get from us, just on his note.	Monthly	Semi-Mo.	Wkly.
$75—Return to us	$20.00	$10.00	$5.00
$50—Return to us	13.35	6.65	3.35
$30—Return to us	8.00	4.00	2.00
$15—Return to us	4.00	2.00	1.00

Or any sum in proportion.
510 O. T. JOHNSON BLDG.

MONEY TO LOAN—
$8000 FOR 3 YEARS, ON
CLOSE-IN IMPROVED
PROPERTY. MUST BE GOOD.
A. C. PYPER,
408 LANKERSHIM BLDG.
A3641, MAIN 4688.

MONEY TO LOAN—
On first mortgage real estate security.
R. A. ROWAN & CO.,
200 H. W. Hellman Bldg.

MONEY TO LOAN—
Money loaned on real estate.
3 years at 7 per cent.
Building loans also made and mortgages bought.
JONES & RYDER LAND CO.,
218 W. 3rd st.

SALARIED PEOPLE'S FRIEND.
WE LOAN YOU THE WORKINGMAN,
RATES THE LOWEST.
PAY BACK TO SUIT YOURSELF.
WE CHARGE FOR TIME YOU KEEP IT.
THE STATE LOAN CO.,
612 GROSSE BLDG., Sixth and Spring sts.
Open 8:30 to 6 p.m. Monday, Wednesday and Saturday till 8 p.m.

DO YOU NEED MONEY?
We loan on "SALARIES" strictly.
All business confidential and courteous treatment to all. Money costs you just for time in your hands. Rates lower than the lowest.
THE NATIONAL LOAN CO.,
519-520 Bryson Bldg., 2nd and Spring sts.
Open 8:30 to 6 p.m. Mon., Wed. and Saturday till 9 p.m.

TO LOAN—
QUICK LOANS ON FURNITURE, PIANOS, DIAMONDS, etc. No publicity or bother; furniture remains in your possession; money ready same day; easy terms and all the time you want, or can be repaid all or part at any time; reducing interest accordingly. CLARK & CO., 201 Security Bldg., 510 S. Spring st. Phone F7181 or Main 6662.

$1,000,000 TO LOAN ON REAL ESTATE. 6 TO 8 per cent. net interest.
No delays. No red tape. Any sum desired. Cash for mortgages and deeds of trust. Large city loans a specialty. Ranch loans solicited.
MATTHEWS & MATTHEWS,
405 Douglas Bldg., cor. Third and Spring.

TO LOAN—
$10,000 to loan on real estate at 7 per cent. in sums to suit, for quick action and square dealings, see me; cash for your mortgage and deed of trust.
DOLPH T. MITCHELL, room 430 Citizens' National Bank Bldg., 3rd and Main. Phone A5444.

WHY PAY EXORBITANT INTEREST?
Money loaned on diamonds and jewelry at 2 and 3 per cent. interest. All other loan offices and pawn brokers charge 5 to 10 per cent; no red tape; confidential. SLEEPER'S LOAN CO., licensed collateral bankers, 644 S. Broadway, suite 25. F9617. Banking hours 9:30 to 5.

TO LOAN—MONEY LOANED TO SALARIED people just on your own name; no other security necessary; don't borrow until you see us; our system is the best for railroad men, clerks, bookkeepers, street car men, and all others employees; business strictly confidential. NEW DOR, 708 O. T. Johnson Bldg.

TO LOAN — WE LOAN YOU MONEY ON your furniture, diamonds, salary or other personal property; large loans on rooming and apartment houses a specialty; new methods, low rates. 2529, A2529. ELLIS, room 6 ORPHEUM THEATER BLDG. Southern California Security Co.

MONEY LOANED ON DIAMONDS, JEWELry, pianos, mortgages, contracts, etc.; diamond loans our specialty; loan our own money; lowest rates; prompt; private; bank references; established over 4 years. H. T. REID & CO., 142 S. Broadway, suite 125. A1928, Bdway 2561.

MONEY LOANED ON DIAMONDS AND jewelry. Room 414, O. T. JOHNSON BLDG., 4th and Broadway. Call and get terms, which you will find to be best in town, as we will lend you more money for the same interest or 10% more money for the same interest.

TO LOAN—MONEY, ON CITY REALTY, INCOME PREFERRED. IF YOU WANT MONEY AT A REASONABLE RATE, SEE ME FIRST. F. M. 9273.

ELVIN J. CURRY, 612-15 FAY BLDG. EX 7172, M. 9273. 27

$200,000 TO LOAN ON CHATTELS—
WATSON'S QUICK LOANS.
Generous loans on furniture, diamonds, live stock, diamonds, real estate contracts, personal property. Easy terms. Confidential. 27 WATSON, 322 Trust Bldg. Phone 2790.

TO LOAN—
I have about $4000 to loan on a walnut grove, at 8 per cent. In submitting same, please give me detailed facts as to location, income, etc. MR. PHILLIPS, 610 S. Spring st. Both phones. Private Ex. 56.

QUICK LOANS ON FURNITURE, PIANOS, horses, cattle, wagons, realty contracts, mortgages, etc.; easy terms; low rates. Confidential. ROSS & CO., 500 Trust Bldg., 2nd and Spring. Phones A7301, Main 3541.

TO LOAN—$1000 AND $2000 ON GOOD CITY property and $8000 on property between Los Angeles and Figueroa sts. BRADSHAW BROS., room 235, Bradbury Bldg., Third and Broadway.

TO LOAN—
$10000 TO $100,000 ON REAL ESTATE. 6 TO 8 per cent. interest.
ROBT. MITCHELL, CO., 311 W. Third st. Le Grand Betts, Mgr. Loan Department.

MONEY LOANED—ON FIRST AND SECond mortgages, contracts, diamonds and other securities.
MECHANICS' LOAN CO.,
426 Bradbury Bldg.

DON'T BORROW TROUBLE, BORROW money. Salaried men and women accommodated on their note without mortgage, or indorser, confidential. CHERRY, 411 O. T. Johnson Bldg., corner 4th and Broadway.

MONEY LOANED ON DIAMONDS, WATCHes, jewelry. We loan you more money, less interest, hold your goods longer than any one. Tickets issued. LEE BROS., 508 S. Main st.

$100,000 TO LOAN, CITY OR COUNTRY; current rates; no delay; private money.
Home A3627. MOYER & GILBERT,
Main 5474. 612 Frost Bldg.

LOANS ON SALARIES, REAL ESTATE, hotels, rooming-houses. RELIABLE LOAN CO., 534 Citizens' National Bank Bldg. A3592.

TO LOAN—$800, FIRST MORTGAGE, GOOD security. Address L, box 81, TIMES OFFICE.

MONEY LOANED, CONTRACTS AND MORTgages bought. A. M'CALL, 214 Bullard Blk.

H. S. SPARKS—LOANS ON DIAMONDS, Room 201, 420 S. BROADWAY.

LIFE INSURANCE POLICIES BOUGHT. Call 1 to 3. Van Norman, 405 Stimson Bldg.

ANGSTAD HAS MONEY FOR YOU ON YOUR note or collateral. 114 S. Spring. RM. 20.

HAVE $800 TO LOAN ON DIAMONDS. MRS. DUNTON, 222 West First.

MONEY TO LOAN—
In Sums to Suit.

WE CAN PLACE SEVERAL HUNDRED thousand dollars on gilt edge 6 per cent. mortgages on choicest, Spring street business blocks, between 2nd and 7th. These loans would under ordinary financial conditions net less than 5 per cent. We handle no loans less than $50,000 and only A1.
THE BARNUM CO.,
106 Stimson Bldg. 27

AAAA—Any salaried employee or wage earner can get from us, just on his note:

	Mnly.	S.Mnly.	Week.
$50—Return to us	$13.35	$6.65	$2.55
$25—Return to us	8.00	4.00	2.00
$15—Return to us	4.00	2.00	1.00

Or any sum in proportion.
THE CRESCENT LOAN CO.,
700 Lankershim Bldg. 31

TO LOAN—PLENTY OF PRIVATE MONey for loans on real estate at lowest rates. We draw all papers and save time and trouble. Established twenty years.
EDWARD D. SILENT & CO.,
216 W. Second st.

WE MAKE A 40 PER CENT. BUILDING loan and are practical builders.
MILWAUKEE BUILDING CO.,
MILWAUKEE BUILDING CO.,
MILWAUKEE BUILDING CO.,
Phones Main 4734. 308 W. First st.
Home A2107.

MONEY TO LOAN—
$200 to $250,000 to loan on real estate and other good securities at current rates. Established 1888. LEE A. M'CONNELL & CO., 311-312 Douglas Bldg.

ABSOLUTELY CONFIDENTIAL. WE LOAN on diamonds, watches, etc. More money at lower rates than anyone. Private room for ladies. JEWELRY LOAN CO., 323½ South Spring, room 13.

TO LOAN—MONEY—SALARY LOANS—
Your name is security to us; transactions strictly confidential. WESTERN LOAN CO., 501 Mason Bldg., 4th and Broadway. Main 4028; F8348.

MONEY TO LOAN IN ANY AMOUNTS, UP to $50,000, on first-class realty security. MR. PHILLIPS, with Golden State Realty Co., 610 S. Spring st. Both 'Phones Exchange 54.

WANTED—A LOAN OF $1800 ON FIRST mortgage, ample security; principals or agents. CHAS. F. PATTERSON & CO., 415 Union Trust Bldg. F4287. Main 3060.

MONEY LOANED SALARIED PEOPLE without security; notes bought; loans on stocks, bonds and warrants. LEADERS' EXCHANGE, 231 Bryson Bldg. Phone Main 4670.

WE HAVE MONEY TO LOAN ON GILTedge close-in property. If security is satisfactory, can close deals quickly. M. A. ROWAN & CO., 200 H. W. Hellman Bldg.

MONEY LOANED SALARIED PEOPLE and others without security; easy payments, largest business in 60 principal cities. TOLMAN, 420 Mason Bldg., Broadway and 6th.

SALARIED PEOPLE ACCOMMODATED ON note without indorser; no red tape; confidential. WEST COAST EXCHANGE, 419 Henne Bldg., 122 W. Third.

TO LOAN—$200 TO $50,000 AT LOWEST rates; no delays, also mortgages bought. GEORGE TAYLOR, 317 Byrne Bldg., 3rd and Broadway.

TO LOAN—MONEY TO LOAN ON REAL ESTate; will buy your mortgage or trust deeds. See E. P. THOM, 414-415 Bradbury Blk. 'Phones A1960, Main 267.

SALARY LOANS — LADIES OR GENTLEmen. CONFIDENTIAL. EASY PAYMENTS. STANDARD LOAN CO., 325 HENNE BLDG.

PRIVATE MONEY—LOW RATES. LOCKHART & SON, 309 W. First st.

MONEY WANTED—
On Collaterals.

WANTED—WE CAN GIVE YOU 7 AND 8 per cent. net for your money, secured by gilt edge real estate security. SUMS TO SUIT. A. T. JERGINS CO., Suite 400 Herman W. Hellman Bldg. Members of Los Angeles Realty Board and State Realty Federation.

WANTED—
PARTIES HAVING MONEY TO LOAN ON GILT-EDGE LOS ANGELES REALTY WILL PLEASE COMMUNICATE WITH
MR. KOS,
WRIGHT & CALLENDER CO.,
319 S. HILL ST.

WANTED—$4000 FOR 3 YEARS AT 7 PER cent. on modern 8-room house, with oak floors, cellar, furnace, barn, servant's house, fence; Ellendale Place, value $10,000.
DOLPH T. MITCHELL,
430 Citizens' National Bank Bldg., 3rd and Main.

WANTED—$4000 TO $5000 ON 22 ACRES, close to Los Angeles, worth $20,000; money to be spent for improvements.
$2000—8-room house, Harvard Heights, worth $6500.
Call ROOM 510, 430 S. Broadway.

WANTED—
$2000 on first mortgage on close-in city property.
INTERSTATE INVESTMENT CO.,
Home A3668. 701-2-3 Merchants' Trust Bldg. Main 8055.

WANTED—MONEY, $1300.
I have for sale a gilt-edge trust deed, amount $1300, payable in three years, interest 7 per cent. net, payable quarterly; no better loan than this could be had. 'Phone 2790. WATSON, 322 Trust Bldg.

WANTED—MONEY, $1800.
I have for sale a gilt-edge trust deed, amount $1800; payable in three years; interest 7 per cent. net, payable quarterly; no better loan than this could be had. 'Phone 2790. WATSON, 322 Trust Bldg.

WANTED—$3000; 2 YEARS, 7 PER CENT., net. Westlake, valued $10,000.
$2000—5 years, 7 per cent. net, residence and flats, $5500.
F. J. STEELE & CO.,
234 H. W. Hellman Bldg.

WANTED—$30,000 TO $40,000 FOR 2 OR 3 years, at 6½ per cent. net, quarterly; will give gilt-edge Spring-st. business property as security; valuation $150,000; private money preferred; no agent. Address L, box 51, TIMES OFFICE.

WANTED—TO BORROW FROM $2000 TO $5000 on finely improved ranch worth five times that amount; must have money and expect to pay good rate of interest for quick cash. Address KK, box 132, TIMES OFFICE.

WANTED—MONEY, $1000.
Here's a gilt-edge loan; $1000 wanted on new cottage; security absolute; trust deed for three years; interest 7 per cent. net, payable quarterly. 'Phone 2790. WATSON, 322 Trust Bldg.

WANTED—$1000 AT 8 PER CENT. INTEREST for 3 years on a hotel property worth $25,000, located in one of the best towns in Southern California, a large shipping point. HAMILTON, 301 Fay Bldg.

WANTED—$1200 NEEDED IMMEDIATELY for one year; will give best and plenty collateral security and pay 10 per cent. interest. Address K, box 139, TIMES OFFICE.

WANTED — LOAN OF $20,000 AT 6 PER cent. net, on close-in improved business property, worth $150,000; no commission. Inquire 905 LISSNER BLDG., 324 S. Spring st.

WANTED — I HAVE MORTGAGE AND trust deed note for sale at all times; interest 7 and 8 per cent. Let me place your money. J. BURRIS MITCHEL, 413 Douglas Bldg.

WANTED—DO YOU WANT 8 PER CENT. net for your money on first mortgages on city realty? We have a number of first-class propositions. See MR. PHILLIPS, with Golden State Realty Co., 610 S. Spring st. Both 'Phones Ex. 54.

WANTED—$45,000, ON $300,000 IMPROVED first class security; will pay liberal interest; full commission.
YOUNG & ADAMS,
354 So. Hill st.
A7344. 25

WANTED—A LOAN OF $1800 ON FIRST mortgage, ample security; principals or agents.
CHAS. F. PATTERSON & CO., 415 Union Trust Bldg. F4287, Main 3060.

WANTED—TO BORROW $2500 AT 10 PER cent, secured by first mortgage on 46 acres improved land, 17 miles from Los Angeles on Santa Ana line. Address K, box 184, TIMES OFFICE.

WANTED—MONEY, $1500 ON NEW, LOVELY cottage, choice location; will pay 7 per cent. net, and good trust deed; security absolute. 'Phone 2790. WATSON, 322 Trust Bldg.

WANTED — PRIVATE PARTIES WITH large or small sums to invest in first mortgage on real estate, exceptional opportunities. 'Phone 2790. WATSON, 322 Trust Bldg.

MONEY LOANED ON DIAMONDS, WATCHES, JEWELRY.
On mortgages at 7 and 8 per cent. C. A. SUMNER & CO., 214 I. A. Trust Bldg., corner 2nd and Spring sts. Main 942, A4622.

WANTED — $5000 TO $12,000, PAY 8 PER cent., on alfalfa land worth 6 times amount; I own one man a dollar. See my agent, MR. SMITH, 224 Laughlin Bldg. No agents.

WANTED—MONEY, $2000 ON 15 ACRES IN city of Anaheim, highly improved; water stock; this is a good loan. Address L, box 47, TIMES OFFICE.

WANTED—LOAN OF $4500, FOR 2 OR 3 years, at 8 per cent. city real estate security. 607 LISSNER BLDG., 324 S. Spring. A. Seowerby.

WANTED—$250 ON 10 SHARES STOCK San Gabriel River Improvement Co., valued at $600. 211 GRANT BLDG. A1339.

WANTED—$500 TO $30,000 ON IMPROVED close-in city property. T. WIESENDANGER, room 211, 257 S. Broadway.

WANTED—$20,000 AND $25,000 ON CENTRAL business property. R. D. LIST, 400 I. W. Hellman Bldg. 'Phone A7663.

WANTED—$10,000 TO $40,000, 8 PER CENT. net; gilt-edge real estate security. Address K, box 91, TIMES OFFICE.

MONEY WANTED—
On Collaterals.

WANTED—MONEY; $800, 1 YEAR, 10 PER cent. net, secured by 3 good lots in East Hollywood, value $1500; street work in.
$1500—3 years, 7 per cent. net, quarterly, secured by fine 6-room bungalow, with beamed ceilings and hardwood floors, on E. 46th st., near Central, value $3500.
$1200—3 years, 7 per cent. net, quarterly, secured by first mortgage on 50x150-foot lot, with 5-room modern cottage on 29th st., near San Pedro, value $3500.
$2500—3 years, 8 per cent. net, quarterly, secured by first mortgage on lot 61x120 feet, at corner of San Julian and 40th st., improved with 5-room cottage and store on corner, value $8000.
$2500—3 years, 9 per cent. net, quarterly, secured by first mortgage on 40 acres of good farm land, one and a half miles from Burbank station, on the main line, value $6500.
$4000—3 years, 8 per cent. net, quarterly, secured by fine 25-acre ranch, equipped with 15-H.P. gas engine and pump, 6-room house, windmill and tank-house, chicken corrals, brooder-house and irrigating system, absolutely no alkali; alfalfa and general ranching; ¾ mile from electric line and 10 miles this side of Santa Ana, value $10,000.
$8000—3 years, 8 per cent. net, quarterly, secured by 12-room flat, 6-room, 2-story house and lot, 75 feet front on E. 33th st., near Maple ave., value $9000.
$6250—3 years, 7 per cent. net, quarterly, secured by first mortgage on 23-room apartment-house on Kohler st., near Seventh, rented at $90 per month, value $13,500.
$30,000—3 years, 7 per cent. net, quarterly, secured by first mortgage on S. Main st. property, 72x165, with improvements renting at $700 per month, between First and Second sts., valued $130,000. The German Savings and Loan Society has called a mortgage of this amount on the property.
MATTHEWS & MATTHEWS,
405 Douglas Bldg. 25

WANTED—WE HAVE FOR SALE A SElect list of choice first mortgages on real estate security located in the BUSINESS DISTRICT of Los Angeles. These mortgages are secured by the finest class of real estate obtainable in the city and yield about double the rate of interest obtainable from savings banks. These mortgages run from $2500 to $100,000 in value. If in the market for this class of investment, call upon Loan Department, BLACK BROS., 905-6 Union Trust Bldg.

WANTED—WE HAVE AN APPLICATION for $2700 on gilt-edge real estate security, located in fine apartment house district, close in. For details, apply to Loan Department, BLACK BROS., 905-6 Union Trust Bldg.

WANTED—MONEY.
$4500 at 8 per cent. on improved property at Ocean Park, worth $12,000.
$3500 at 8 per cent., building loan in North Glendale.
$3000 at 8 per cent. on improved corner, just sold for $4500.
$2000 at 7 per cent., partially improved property in Garvanza.
$1800 at 8 per cent. on house and lot worth $4000.
$1000 at 7 per cent. on improved corner worth $6000.
$3000 at 7 per cent. on building loan in southwest.
M. L. GERMAIN & CO.,
200 Germain Bldg., 234 S. Spring. 25

WANTED—MONEY.
We can negotiate mortgages on improved business property in any amount.
R. A. ROWAN & CO., Agents,
200 H. W. Hellman Bldg.

WANTED—MONEY.
$40,000 FOR 3 YEARS.
REGULAR RATES.
A. C. PYPER,
408 LANKERSHIM BLDG.
A3641, MAIN 4688. 24

WANTED—MORE MONEY TO INVEST IN GILT MORTGAGES AT 7 TO 9 PER CENT. "SEE ME FIRST."
I AM HANDLING EASTERN MONEY. LET ME PLACE YOURS. ELVIN J. CURRY, 612-615 FAY BLDG. HOME EX. 7172, MAIN 9273. 27

WANTED — YOUR MONEY SAFELY loaned on Los Angeles real estate worth twice the amount loaned. Interest 7 per cent., payable quarterly. Investments for ladies, strangers and non-residents a specialty. Bank reference. Advice free. 'Phone 2790. WATSON, 322 Trust Bldg.

WANTED—MONEY; HAVE $1400 CONtract for sale of real estate; will sell for $1200; might trade for good lot or part cash and lot or ranch. Address L, box 86, TIMES OFFICE.

WANTED—HAVE YOU MONEY TO LOAN? Consult us. We handle gilt-edge first mortgage real estate loans. Absolute security. 'Phone 2790. WATSON, 322 Trust Bldg.

WANTED—LOAN OF $3500 ON RESIDENCE in Nevin tract, value $11,000. Address L, box 87, TIMES OFFICE.

WANTED — $4500 ON $12,000 BUSINESS property; gilt-edge security, 9 per cent. Address L, box 68, TIMES OFFICE.

STOCKS AND BONDS—
And Mortgages.

FOR SALE—A FEW THOUSAND SHARES of stock in a company successfully manufacturing one of the greatest of modern inventions. If you have funds and are ready to make an investment in what will become one of greatest dividend payers in the world investigate this. The invention is of special interest to chemists, doctors, druggists, manufacturers of explosives, mining men, fruit growers, vineyardists, etc. We can show you the goods, and how we make them. Address L, box 21, TIMES OFFICE.

FOR SALE—
100 National Sugar cheap.
1000 Fossling Receipt Ductile Metal.
200 Rose Pump stock, cheap.
1000 Jerome Verde, away down.
2000 Alleghany Mining Co.
Wanted—Good stock for sale; also some equities in real estate for good stocks. Buy and sell at 627 CHAMBER OF COMMERCE. Mrs. Sweet.

FOR SALE—
500 Jerome Verde (certificate) at 25c.
3000 Angelus Mining Co. at 20c.
7000 Johnnie Greenwater Con., $25 for certificate.
200 Anti-Friction Journal at 35c.
C. B. GUTHRIE & CO., A8064.

FOR SALE—AN OPPORTUNITY TO GET A large interest in one of the most promising leases and mines in Goldfield at a low figure. Manager will be here in a few days. Address for interview, SIM, Box 55, TIMES OFFICE.

A BARGAIN OFFERING IN STOCKS. 100s Ductile Metals, 15c; 250 shares Electric Heating, 19c; 1000 National Sugar, 37c; Rose

LIVE STOCK FOR SALE—Horses, Cattle, Mules, Etc.

FOR SALE — AT AUCTION, MULES, CATTLE, MAMMOTH JACK; SALE AT CALEXICO, CAL., ON SATURDAY, OCTOBER 26, AT 10 O'CLOCK. BY ORDER OF THE CALIFORNIA MEXICO LAND AND CATTLE CO. I will sell 1000 HEAD OF HIGH CLASS HEAVY DRAFT MARES, FROM 2 TO 7 YEARS OLD AND 2 CARLOADS OF YOUNG MULES, FROM 2 TO 6 YEARS OLD, WEIGHING FROM 1000 LBS. TO 1200 LBS.; 10 HEAD OF HIGH GRADE JACKS, FROM 2 TO 6 YEARS OLD; 10 HEAD OF WELL BROKEN SADDLE HORSES, SEVERAL BROKEN MULE TEAMS AND 50 HEAD OF WELL BROKEN MARES; ALSO 40 HEAD OF REGISTERED DURHAM CATTLE AND 200 HEAD OF REGISTERED POLAND-CHINA HOGS. 10 HEAVY FARM WAGONS, LIGHT WAGONS, PLOWS, HARROWS, CULTIVATORS, DISKS, SURREYS, CARTS AND LIGHT HARNESS OF EVERY DESCRIPTION. THIS IS WITHOUT DOUBT THE BEST LOT OF HORSES AND MULES EVER OFFERED IN CALIFORNIA AT PUBLIC SALE. HORSES FOR TRUCKMEN, PUBLIC AND DELIVERY WAGONS AND FINE ROADSTERS AND MULES. SPECIAL ATTENTION IS CALLED TO THIS SALE OF HIGH CLASS STOCK TO BE SOLD. ATTEND THIS SALE. SALE TAKES PLACE RAIN OR SHINE AS THIS STOCK AND WILL BE SOLD. TAKE SOUTH PACIFIC CARS 10:30 A.M. SATURDAY MORNING. CHANGE AT IMPERIAL JUNCTION FOR CALEXICO. CONVEYANCES WILL MEET ALL TRAINS. E. WATKINS, AUCTIONEER.

FOR SALE—2 CARLOADS OF ... consisting of one carload of ... all have suckled colts this spring, all in foal, to imported Percheron ... of good single drivers, delivery ... wagon horses and any kind of ... want. We can sell you 25 head ... an average of $75 a head in a ... sell separately. Several good ... in fact, anything you want in a ... stock is going as fast as we can ... McCLELLAND, 942 S. Los Angeles.

FOR SALE—WE HAVE A FEW ... left out of our carload that we ... the North; some good work ... 2300 to 2700 pounds per span; several ... press or laundry horses; three ... horses; some very stylish driving ... combination horse; also one very ... for children to ride or drive; two ... Babcock buggies and harness. ... any of this stock work or drive, at ... PLE AVE. 'Phone P7825.

FOR SALE—MARES, TEAM GOOD ... mares; weight 1150 lbs. each; price ... other team, weight 2600 lbs., $350; ... delivery or family horse, weight ... these mares are just in from the ... must be sold. 1454 SAN PEDRO ST. ... rear.

FOR SALE—COMBINATION HORSE, ... years old; sound; no blemishes; ... in saddle; fine style; city broke; ... lady to ride or drive; will sell ... $125; come and try him before you ... guarantee him as represented he is. ... Rear 719 S. HILL.

FOR SALE—1 SPAN OF MARES ... old, weight 1400 lbs., 1 gray horse ... old, weight 1700 lbs., 1 span of mules ... old, weight 1000 lbs., 1 span of bay ... years old, weight 1200 lbs., also ... harness and wagon; can be seen ... WALL CORRAL, New High st.

FOR SALE—THE FINEST SURREY ... in city, and a beauty; perfect ... about 1300 pounds, and perfectly ... scratch; 7 years old; price $300. ... PECK, 903 Security Bldg., Fifth ... sts.

FOR SALE—ONE OF THE FINEST ... of dapple iron grey mules in ... years old, weighing 1250 lbs., each; ... ers and true pullers; can be seen ... EAST SEVENTH, between Wall ... Julian sts.

FOR SALE—BAY HORSE, SOUND ... to and good driver, weight about ... also high grade rubber tire buggy, ... trimmed harness. Call 1521 W. ... 91962.

FOR SALE—THE BEST AND ... tough driving horse in the city; ... miles in 5 hours; not afraid of ... needs no whip, $50. Call at 1311 ... ST.

FOR SALE—FINE LARGE ... 7 year old riding horse, sound, ... mane and tail, also broken for ... $175 with saddle and bridle. ... WILSHIRE BLVD.

FOR SALE—3 FINE FRESH ... sey and Jersey-Durham, ... large milkers, cheap for cash. ... AVE., Pico Heights.

FOR SALE—3 CHEAP HORSES; ... the best in the city for the ... sonable offer refused. See them, ... HILL.

FOR SALE—BIG WORK HORSE, ... cheap, or will trade for a ... horse; will give good trade. Call ... HILL.

FOR SALE — BLACK MARE, ... true, spring wagon, harness, ... quarts mill, $15; mortar and ... S. PRICHARD ST.

FOR SALE—WELL-MATCHED ... horses, weight 2600; dirt wagon and ... no plug hunters wanted. 1326 E. ... 1831

FOR SALE—BAY HORSE, SEVEN ... old, 1450 pounds, city broke, true ... big pair work mules; this stock ... by Friday. 547 NEW HIGH ST.

FOR SALE—A 4-YEAR-OLD MARE, ... handsomest city broke, safe to ... drive, weighs 1000 pounds; price ... 1240 E. 32D ST.

FOR SALE—2-GALLON JERSEY ... fresh, very rich milker; must be ... moved, no place to keep her. 231 S. ... MAN ST.

FOR SALE—TWO THOROUGH- ... sey cows, fresh; one standard-bred ... 4 years old. B. LUSTEAU, ... son st.

FOR SALE—4-YEAR-OLD HORSE, ... and gentle and a good, true ... 1300 lbs. 114 N. WORKMAN ST.

FOR SALE — CHEAP HORSE, ... buggy, harness, bargain. 231 S. ... ST.

FOR SALE—ONE BLACK MARE, ... double and single, weighs about ... 1200 pounds. G. C. LUZ, ...

FOR SALE—FINE SPAN DRIVING ... or suitable for delivery; fine ... ness. See OWNERS, 454 S. Spring.

FOR SALE—ONE FRESH 5½ GAL- ... 5 years old, cheap for cash. ... AVE., Pico Heights.

LIVE STOCK FOR SALE—Poultry, Birds, Dogs, Etc.

FOR SALE—50 FINE WHITE ... hens for sale at a bargain; ... calling me east. J. B. SANTEE, ... D. No. 4, city. 'Phone ... of Moneta ave., Main 2653.

FOR SALE — YOUNG CHICKS, ... thoroughbred stock for sale; ... rates. RED FEATHER POULTRY ... Huntington Park. Phone Home ...

FOR SALE—50 YOUNG LEGHORN ... and 40 young Brown Leghorn pullets, ... mixed hens. 6017 WALL ST.

FOR SALE—THOROUGHBRED ... some pullets, incubator and ... SOUTH 5056 or address 1154 E. ...

FOR SALE—2 DOZEN BROWN ... hens, 1 year old, $12. 1449 E. ...

FOR SALE — CHICKEN ... houses and chickens, and ... leased. 1540 E. 50TH ST. 'Phone ...

FOR SALE—FANCY PIGEONS ... prices. 1061 MIAMI AVE. Phone ...

LIVE STOCK WANTED—Of Various Kinds.

WANTED—2 GOOD SETTING ... valuable eggs; will pay cost ... pendable hens only. Call L. B. ... 6275.

WANTED—A GOOD GENTLE ... lady to handle on city lots; must ... sound. About 900 lbs. Address ... ST.

WANTED—GOOD 1200-LB. SURREY ... will trade fine white ... nearly one karat. 'Phone WEST ...

WANTED—TO BUY ONE OR ... burros. BOX 1718, University.

WANTED—A FRESH GOAT. ... Phone SOUTH 2404.

MINING—

BULLFROG MINING DISTRICT ... for sale or exchange for ... estate, mines operated; ... pects. If you want to ... good ground, come to me. ... TEN, 500 Lissner Bldg. ...

WANTED—RESPONSIBLE PARTY ... capital to develop first-class ... erty; strictly legitimate. Call ... JOHNSON BLDG.

WANTED—RESPONSIBLE PARTY ... capital to develop first-class ... erty; strictly legitimate. No ... box 189, TIMES OFFICE.

IRVING & CO., GOLD REFINERS, ... sayers, cash for bullion, 138 S. ...

ASSAYS AND ANALYSIS OF ALL ... MARK WALKER, 311 West First ...

STORAGE—All Sorts.

TO LET—SEPARATE IRON ROOMS ... month, trunks, boxes, 2 to 6 ... for our large vans when you move. ... WAREHOUSE CO., 615-617-619 San ... Office, 324 S. Main st. Phone ... Main 1117.

THE L. A. VAN, TRUCK AND ... CO.'S office removed to 325 S. Main ... DUNSTON, Prop. Main 125. Home ...

Classified Liners.

POUND, STRAYED—And Stolen.

...ED OUR BARNS, A PURE SORREL ... about 850; scar on right ... and 4 or 7 years old; wild and ... will have same by paying feed ... 760 BOYD TRANSFER CO., 252 ...

...LIBERAL REWARD WILL BE ... collection leading to the recovery ... taken from the store of the FITZ ... MUSIC CO., on Tuesday, October ...

...LYRIC THEATER, BROWN ... containing lady's gold ... and other articles; watch ... returns to Mrs. J. M. D., ... Reward.

...GENT'S OPEN FACED GOLD ... engraved D.C.M. on back; bright ... with blue bead initial M attached. ... 1000 S. SAVOY ST., or Phone ...

...STRAYED—A YOUNG THOROUGHBRED ST. ... from yesterday the 23rd; can have ... by calling for this ad. Private Del. ... 1000, 121 N. Bunker Hill. Tel. ...

...STRAYED—A LADY'S BROWN CARVED ... on the road from Boyle ... to the city; please call WEST ... Exchange Place.

...STRAYED—A LLEWELLYN SETTLER DOG, ... field cur. Reward offered ... 1807 EAST 1ST ST. I. Calvert.

...STOLEN OR STOLEN; WHITE ... Boston Bull Terrier, with wide ... If found call 1061 HYPERION ... and receive a good, liberal reward.

...STRAYED—CONTAINING RE- ... to Bandsburg, lady. NEW ... HOTEL, Main st. Reward $5.

...STRAYED ON INBOUND COLE- ... car 1126, horse marked Laura ... No papers and about $9. Return ... BE WATERLOO.

...STRAYED—LARGE RED M WITH ... Return 734 SECURITY ...

...STRAYED, ONE FOR $200, THE ... Finder please communicate ... TIMES OFFICE.

...STRAYED—A SMALL BROOCH, ... SATURDAY, SMALL BROOCH, ... with pearls. Return to ... HOTEL and receive reward.

...STRAYED EVENING, LADY'S ... shoes fob. Reward for re- ... 1 GRANT BLOCK.

...STRAYED TERRIER, ALL WHITE EX- ... cept brown. License No. 2304. Name ... Liberal reward. SOUTH 5586.

...STRAYED—A STAR BROOCH, SET WITH ... pearls; return to NELLIE ... Bullard Laundry. Reward.

...STRAYED—COCKER SPANIEL DOG, ... 1 year old. Reward given at 1935 ... AVE.

...STRAYED—BLACK AND BLACK PLAID LADY'S ... Finder ...

...CIANS—Office and Hours.

...DR. KAY'S MONTHLY REGULATOR ... to relieve the most obstinate ... cases in a few hours and it is ... POSITIVELY GUARANTEED ... the most delicate woman. Ladies ... are invited to call and consult ... HOME a regular graduate physician ... 20 years' experience in treatment of ... menstrual irregularities, sterility, change of life and all diseases peculiar to ... Latest methods, without resort to ... painful and dangerous operations. ... Every woman is made under the doctor's ... personal care and will be received in their ... parlors, supplied with trained nurses ... and everything necessary for the safety and comfort of ... patients. PAINLESS CHILDBIRTH ... a specialty. Consultation free ... and confidential. Hours 9 a.m. to 5 ... p.m. to 8 p.m. DR. AND MRS. ... 1000 S. BROADWAY. Phone ...

...DR. WOMEN'S SPECIALIST IRENE ... irregularities and all dis- ... of women by improved pain- ... cure guaranteed or no charge; ... consultation free; 27 years' success- ... Ladies who have not been ... treatment elsewhere, please call and ... at 304, 12 S. FIGUEROA, nr. 4th.

...DR. SPECIALIST, ... and chronic diseases; catarrh, ... nervousness, sterility; ... cures permanently cured. The ... only system free from blood taint, ... and the most skeptical. 250 ...

...DR. HERT, LADIES' SPECIALIST, ... and Electrotherapeutic Institute, ... and disorders of diseases cured; ... cases a specialty; home in ... strictly confidential; infants ... 1 to 4 p.m. 727 S. Hill st.

...DR. ROBERTS, WOMAN'S HOSPITAL, ... England, successfully ... all curable diseases; also ... cancer and female diseases ... 1-10 SYRNE BLDG., Third ...

...DR. MEN SINCE 1870, ALL ... blood, rectal, private and ... diseases, bad habits, strictures, uri- ... and stomach cured. Consultation ... and without the knife. 520 W. ... Angel's Flight car.

...DR. SPECIALIST DISEASES AND ... of the nervous and chronic ... 22; 30 years' practice. 233 ... BLDG., 252 W. Third st., between ... and Hope. Home 5180.

...DR. HAUSLER, GERMAN ... 25 years' experience, private ... before and during confinement. 728 E. 21ST ST., Phone South 3765.

...DR. SURGEON, DISEASES OF WOMEN; ... and examination ... 204 SAN FERNANDO BLDG.,

...ELECTRICIAN, MEN- ... Residence 32 ST. ... Home 5180.

...DR. W. S. SPRING, OB- ... 2 to 4. Room 522, Temple Blk.

...LADIES SPECIALIST AND ... Theater, Main st. ...

...RECTAL, FEMALE AND ... S. SPRING.

...PROPERTY—

...FOR SALE, STOCK AND LEASE ... lease running 15 years, ... manufacturing oil proper- ... location from 400 to 600 bar- ... rels standard, one portable ... and tanks, etc., pipe ... be sold at sacrifice. F. ... Ventura, Cal.

...FOR SALE—NEWLY INCORPORATED ... Company, in best section of ... will sell absolutely no risk, ... to party with $5000 to ... for development. 518 MER- ... BLDG.

...MENT LANDS—And Land Scrip.

...FOR SALE—NEXT COLONY TO AL- ... get 160 acres of level gov- ... irrigation of pure water ... apple orchard and al- ... very best land in Southern ... table of railroad and ... land will be worth $50 an ... a year. HOME FINDERS' ... Chamber of Commerce.

...WANTED TO FIND, WHEN LOOKING ... land, if am familiar with the ... piece of land to be had in ... Why? Because it is ... Los Angeles, on rail- ... total cost for 160 ... in hand,) will not exceed ... first excursion. Ad- ... of Commerce.

...WANTED—LAND ... for settlement. ... inexhaustible supply of ... abundance of wood, ... to own a home in South- ... an equal opportunity ... BOX 7, GOVERNMENT ... Bldg., southeast ...

...AGENCIES—Real Estate.

...ACTIVE AGENCY WILL ... extensive business in ... Individuals or ... given to the ex- ... of stocks. Co- ... office of the ... Office, WILSON ... Los Angeles. ... Western Union ...

...OPEN 24 HOURS A ... 53 and Main 9195.

...REFINERS AND AS- ... 138 S. MAIN ST.

Copyright, 1907, by the Publishers' Publicity Company.

They've "Hunted House" Till They're Ready to Drop

Better Let The Times Do YOUR House Hunting

MANY a man with a patience like Job's loses his temper after a day of weary house hunting. By the time the last long flight of stairs is climbed, and a district that seemed like a square mile is explored without results, the house or flat hunter begins to think it might have been a good idea to have looked over the classified ads in the Times.

For every family that needs a home, and needs it within a certain rental or limitations, there is surely awaiting exactly the place they want, if they will but seek it in the one and only logical way—through Times classified ads.

The landlord has the very home you want, but he doesn't know you or know you want it; you want the very house or flat he has, but you don't know him or that he has it. The way you are both most likely to know each other is through a business introduction by a Times ad.

Before you go home hunting again, just check up with a pencil all Times house and flat ads that appeal to you, arrange them by streets and numbers, and you will find what you want in a fraction of the time you would otherwise waste in aimless tramping.

RATE: 1 cent per word daily; 1¼ cents per word Sunday; minimum charge 25 cents.

Telephone your "Liner." Call Sunset Press One; Home phone, The Times.

PATENTS—And Patent Agents.

RAYMOND IVES BLAKESLEE, PATENT, trade-mark and copyright soliciting and litigation. Expert methods based on long training and practice in New York City. Connections east and abroad. 204 MASON OPERA-HOUSE BLDG., 127 S. Broadway. (Opposite Chamber of Commerce.) Los Angeles. Phone Home A7212.

PATENT AND TRADE-MARKS SOLICITING and litigation. TOWNSEND, LYON & HACKLEY, 504 Merchants Trust Bldg., 209 S. Broadway. Home A5191; Main 3139.

PIONEER PATENT AGENCY—HAZARD & STRAUSE, oldest agency in So. Cal., founded in 1873. 639 Citizens' Bank Bldg., Third and Main sts. PATENT BOOK FREE.

G. E. HARPHAM GETS PATENTS, INVENTIONS financed; patent litigation; 25 years' experience, 411 S. Main. Suite 434. Home A4328.

C. SEVERANCE, OF LONG PATENT AND TRADE-MARK PRACTICE at Wash., D. C., 220 H. W. Hellman Bldg. Home A7869.

MERRILL GETS STRONG PATENTS. 502 MASON BLDG., 4th and Broadway.

JAMES R. ROGERS, EX-EXAMINER U. S. Patent Office. Patents, 428 Byrne Bldg.

MUSICAL INSTRUMENTS—For Sale, Exchange or Wanted.

FOR SALE — BEAUTIFUL UPRIGHT PIANO; elegant finish; standard style; used less than 6 months; has every improvement; full continuous dust-proof hinges; 3 pedals; genuine ivory keys; 3 strings to each tone; beautiful scarf and stool to match; only $195 cash or will arrange for $5 monthly payments. Slight rent to right party. 628 S. HILL ST.

FOR SALE—AT BARGAIN; FINE NEW UP right piano; must sell. PHONE A5837.

WANTED — SECOND-HAND STEINWAY, Knabe, Chickering or Weber upright piano. Address L. box 36, TIMES OFFICE.

FOR SALE — CHEAP, SLIGHTLY USED piano, beautiful tone. Address J, box 105, TIMES OFFICE.

TYPEWRITERS—Of Various Makes.

STANDARD REBUILT TYPEWRITERS OF all makes. Work like new, but one-half the price. Agents "Light Running" YOST and ball-bearing DENSMORE. Bargains in every make. Largest and best rental stock in Los Angeles. Prices lowest. THE LOS ANGELES TYPEWRITER EXCHANGE, 124 S. Broadway. A5915, Main 2959.

TYPEWRITER EXCHANGE—Typewriters, all kinds bought, sold, rented, expert repairing. TYPEWRITER EXCHANGE removed from Wilcox Bldg. to 119 S. BROADWAY. Home 6495, Main 1534.

EDUCATIONAL—Schools, Colleges. Private Tuition.

BE A STENOGRAPHER; STUDY SHORTHAND this winter and get a position next spring; individual attention given to students in evening class at 1154 S. FLOWER. Home telephone P6031.

POORE'S COLLEGIAN RAILWAY TELEGRAPH class, day and evening; students guaranteed positions as soon as graduated. Take Whittier car to Huntington Park. W. E. POORE, manager.

SPANISH OR FRENCH SPOKEN IN THREE months; new method guaranteed. P. O. BOX 446.

WANTED—PRIVATE PUPILS, REGULAR rates. Phone P2259.

MACHINERY—And Mechanical Arts.

FOR SALE—GASOLINE ENGINE, 35-H.P., with water and distillate tank. NATIONAL WOOD PIPE CO.

ATTORNEYS—And Counselors at Law.

LOS ANGELES LAW AND COLLECTION Company. No fee without success. Consultation free; estates settled; marriage laws; damage suits; liens, etc. Attorney and notary, 516 GRANT BLOCK, 4th and Broadway.

MARRIAGE LAWS SPECIALTY, FREE consultation. Easy terms. General practice all courts. Estates settled. Damages, attachments. Open evenings. Attorney and notary, ROOM 3, 115½ N. Broadway.

JOHN A. WOOD, ATTORNEY, NOTARY public. Advice free. 414 DOUGLAS BLDG. A5469.

BOILERS—And Boiler Works.

L. A. BOILER WORKS, MRFS. OF BOILers and tanks; special attention to repair work. 119 REDONDO ST. Tel. M. 2957, H. 1339.

CAL. BOILER WORKS, MANUFACTURERS of boilers and tanks, repair work a specialty. 226, QUIERLOA ST. Home 1497; M. 2591.

CHIROPODISTS—Manicures and Hairdressers.

MANICURING AND FACIAL MASSAGE. Room 7, HOTEL FRANKLIN, 141½ N. Broadway.

VACY STEER PLASTER HEALS SICK corns. Los Angeles, Cal. Druggists, 25c.

DENTISTS—And Dental Parlors.

DR. FRANK STEVENS, 11 YEARS AT 224½ S. Spring st., has removed to 205 Security Bldg., 5th and Spring. Tel. Main 2462.

Queer Fines in Austria.

"If you are out after 10 o'clock at night, you are fined 4 cents in Vienna," said an Austrian. "If you come in after 10, bang goes another 4 cents. Vienna—I refer to the resident population, not the visitors—is the earliest retiring town in the world.

"We all live in flats there, and the flat buildings have great iron gateways that the janitor controls. The janitor locks these gateways at 10 sharp. Every time thereafter that you require them to be opened, 4 cents goes down on your bill.

"Thus, to go out and return after 10 costs 8 cents. To have a visitor till after 10 costs 4 cents. To stay out till after 10 at the lodge costs 4 cents. And so on indefinitely.

"But the Viennese retires so early that he scarcely pays in fines a dollar a year."

Names of Gypsies.

Many different names are possessed by the gypsies in various lands. The Arabs calls them "Harami" (villains,) and the Dutch call them "Heydens" (heathen.) The Persian takes his name for the race from its complexion and dubs them "Karachi," or swarthy. A Scotch charter of the twelfth century mentions their Scotch name of "Tinklers," which is commonly supposed to be a corruption of tinker, although possibly the substitution of "t" for "s" has produced this form of the Italian Zingaro, one of the most widespread of gypsy appellations.

LAYS BLAME TO UNIONS.

Copper Man Says Closing of Mines Is Due to Unreasonable Wage Demands.

"I believe the cause of the temporary closing of the copper mines in Butte, is more the fault of the miners' union than it is the recent crash in the Heinze interests and the failure of a bank," said Malcom MacDonald, president of the First National Bank of Tonopah, who is extensively interested in copper in Butte, yesterday. Mr. MacDonald has been in Butte for the last month or so and came directly to the Alexandria Hotel from Montana.

"The miners have a scale of wages based upon 18-cent copper and now that the price has stumped 2 or 6 cents per pound below this figure they refuse to make an adjustment. This, of course, makes it unprofitable for the mines to be operated," he continued. "There have been probably 5000 workingmen laid off at Butte and, of course, this reaction extends to other copper centers. The miners have refused to make concessions and more mines will be closed. The physical value of the properties have, of course, not changed a particle and the demand for copper has not altered one bit, but a few excitable men have plunged so heavily, both in mining stocks and manufacturing concerns which use copper, that, while the manufacturer needs copper, he cannot pay for it, and while the mines can produce copper the manufacturer cannot buy it.

"It seems to be a condition where the law of supply and demand has been entirely forgotten. Industry needs copper and the mines have the copper, yet credit, or money, or whatever you want to call that go-between medium, is in hiding and there is a stagnation.

"But it will not last," he ended.

The Waste in Bread-Making.

When flour advances, as it has now, $1 or more a barrel, the increased cost is always made a pretext for raising the price of the loaf.

The cost of flour, as a matter of fact, plays a very small share in the cost of bread making, as little as the price of cloth in a tailor-made suit. Out of a barrel of flour, which costs from $4.25 to $6.25, according to the grade, can be made, by mixing, kneading and raising, from 250 to 280 loaves of bread, which is sold at 5 cents a pound. In other words, the barrel of flour makes from $12.50 to $14.00 worth of bread.

A change in the cost of flour, such as has now taken place, does not add over 5 per cent. to the cost of bread. The margin between flour and bread is not, of course, profit. It is used up in coal, rent, fuel, labor and distribution. As in milk and meat, these trifles quadruple the cost of raw material.

If bread making were properly organized and carried on with as little retail margin as the trade in coal, kerosene and most dry goods, bread would be about half its current price per pound.—[Philadelphia Press.

MUSICAL.

MASSED TONES OF ORCHESTRA.

FIRST OF GRAND CONCERTS IN STRING INSTRUMENTS.

Playing of One Hundred and Eighty-five Guitars, Mandolins and Banjos Feature of Music Festival in Auditorium Last Evening—Excellent Programme Given.

Packed from top gallery to the footlights, the Auditorium held an appreciative audience last evening at the first grand concert of the Los Angeles Association of Mandolin, Guitar and Banjo Teachers, and while in some respects the programme lagged, it was altogether most satisfactorily presented. Hundreds of those present realized for the first time the possibilities of the guitar and mandolin as

Miss Ethel Olcott.

musical instruments, but in spite of the fine acoustic properties of the Auditorium the solos by Miss Ethel L. Olcott and C. S. De Lano on the guitar could not be appreciated, the instrument sounding thin and, as it were, lonely, though in both instances beautifully played.

The feature of the concert was the massing of 185 mandolins and guitars. This part of the programme filled the great auditorium with a sonorous tone through which ran the air, and was under the direction of Mr. De Lano. Especially was this the case when the deep, pure tones of the organ, as played by Bruce Gordon Kingsley, took part in the "Tannhauser" selections.

This first programme of the great stringed orchestras in Los Angeles deserves repetition, for, in many respects it has proved a revelation and promises to be exceedingly popular, especially with some of the minor amateurish features eliminated. All of those taking part last evening deserve credit, for all, even the juvenile orchestra led by Mrs. M. J. C. Brinton, were excellent players.

Dr. Robert J. Burdette made an address and presentation of two beautiful mandolins as prizes to the Misses Forbes and Smith. He told of how he went to school with Emma Abbott in Peoria, Ill., and how she learned to sing in accompaniment to the guitar. He also paid a high tribute to Mr. De Lano.

Beside Mr. Kingsley the association was assisted by Gladys Scofield in a charming whistling solo, to the accompaniment of piano and violin; Marquis Ellis, and also by his quartette; Miss E. L. Olcott, in guitar solos in selections from "Lucresia Borgia" and "Lucia;" Mabel Millis-Speakman, in a delightful mandolin solo, and C. S. de Lano, in two guitar solos, Cottin's "Rondo d'Archers" and "Premier Galop," one of his own compositions. The accompanists were Mmes. C. S. de Lano and R. Hyatt, on the piano, and Miss Ruth Daly, on the violin. Others were Mrs. J. B. Alexander, harp; Miss Elsa Fuhrer and G. Greenhalgh, 'cello, and Theodore Heine, flute.

The officers and members of the Teachers' Association are: C. S. de Lano, president; A. V. Holmes, vice-president; Miss H. Surbeck, secretary; Miss M. C. Whelan, treasurer, and Mmes. M. J. C. Brinton, C. S. de Lano, A. C. Broughton, E. A. Mitchell, J. Speakman, N. P. Reynolds, C. B. Hagg, and the Misses E. L. Olcott, L. Harshman, G. Gross, J. M. Parry and Messrs. G. C. Lindsey, J. E. Sheads, H. Ravenscroft, G. F. Andrist and H. H. Fish.

The Banjo Club, directed by A. V. Holmes, the Juvenile Club, most of the members little girls, all dressed in white, and the Guitar Club of sixty-five members, were especially appreciated. But is was the massed players who made the concert noteworthy and unusual.

The players were: Mmes. M. Burke, M. J. C. Brinton, A. C. Broughton, M. B. Bloecher, J. B. Bouchey, A. Boyd, E. P. Baker, R. F. Clinton, W. E. Coolbaugh, C. S. de Lano, R. de Garmo, L. S. Enyeart, O. Heinze, E. Haskell, W. Hughes, M. Hansen, C. B. Hagg, F. Ireland, E. Judson, E. A. Mitchell, S. McDonald, N. P. Reynolds, R. Reinhart, C. F. Steinbaur, A. E. Skinner, J. Speakman, E. Steinfield, L. Trowbridge, C. Van Voast, C. L. Wares, W. S. Smith, J. N. Selby.

Misses E. M. Astbury, F. Armstrong, M. Anderson, H. Anderson, A. Ayers, C. Baldwin, E. Binney, L. Brewer, M. Freytag, B. Fairbanks, G. Gross, C. Glass, H. Gathman, G. Gathman, E. Guckes, J. Guckenheim, E. Howard, M. Herron, Marie Holway, Mildred Holway, H. Henderson, L. Harshman, M. Hamilton, K. J. Iawo, S. Johnson, F. Judson, V. E. Johnson, V. Johnson, L. Johnson, C. Kelley, G. E. Kuhrts, E. Leach, M. Lawton, B. McGahan, E. McGahan, L. Mitchell, G. E. Martin, P. Murdock, M. McConell, R. A. Meyers, G. O'Neal, E. L. Olcott, E. Prack, F. Peebles, K. Parker, O. Putman, M. Prutzman, J. M. Parry, A. Reynolds, H. Reynolds, Anna A. Woods, K. Wren, L. Watson, A. Woods, M. Whisnant, M. Young, W. Way, V. Harrington.

Messrs. W. Allen, H. Artman, G. F. Andrist, L. V. Brunner, C. S. De Lano, Leo De Lano, A. De Barr Jr., G. W. Dorr, F. M. De Russy, A. Dorian, O. E. Forsyth, S. Foran, H. H. Fish, J. M. Fisher, D. Gillespie, L. Gabel, W. Gentzke, A. V. Holmes, E. Herman, L. Hall, T. H. Ince, G. Lowther, R. H. Leland, F. Lambert, G. C. Lindsey, C. H. Lips, P. Morse, E. Mitchell, J. McBurney, D. L. MacKaye, F. McMullen, F. Muck, J. McGahan, R. Bischoff, L. Blum, C. Bauchet, M. Baetz, T. Bartel, E. Brasher, C. Brown, K. Bowen, S. Cave, E. Colwell, L. Cole, H. Caughey, R. Dunn, R. Daly, H. Daly, F. De Russy, L. Du Prey, B. Edgar, I. Forbes, A. Forbes, N. Forbes, M. Fuller, G. Gibson, E. W. Foster, B. Robarge, C. Rhodekohr, G. Rich, L. Shaw, H. Shultz, L. Smith, B. Smith, G. Selby, N. Schneider, L. Saville, R. Sheehan, H. Surbeck, V. J. Shedenheim, A. St. John, P. Tobias, H. Tobias, M. Wood, A. Wood, E. F. Whalley, L. M. Woods, M. C. Whelan, M. Weaver, M. Wilson, H. J. Woods, T. C. McBurney, C. A. Markwell, L. Nelson, N. Newman, A. J. Post, S. J. Rice, W. B. Rorick, H. G. Ravenscroft, C. M. Rippey, G. E. Rica, T. R. Seebait, C. F. Steinbaur, W. N. Stamps, P. W. Stamps, J. E. Sheads, L. C. Thorkmorton, O. W. Trask, T. Thorkmorton,, J. O. Tomasen, L. C. Thorkmorton, C. E. Walker, H. L. Walsh, F. Williams, A. Young.

SCHLOESSERS RETURN.

Will Build Castle at Hollywood Like Great Piles of Europe, to House Art Treasures.

Dr. A. G. Schloesser has returned to Los Angeles, and is a guest at the Alexandria, after a seven months' tour of Europe with his family. Plans had been made for spending another year in the Orient, but pressure of business compelled Dr. Schlosser to return to Chicago and Los Angeles.

Mrs. Schloesser and daughter, Miss Daisy, remain in Chicago, to visit Mrs. J. G. Barnett, another daughter, for a few weeks. The Schloessers' trip included visits to the principal points of interest in Austria, Hungary, Germany, France, Switzerland, Holland, Belgium, Italy, England, Scotland and Ireland, and a trip which included Virgo Bay, Danes' Island, Spitzenberg and the Walter Wellman balloon station.

Interesting accounts of the northern trip are given by Dr. Schloesser. In speaking of his journeys last night, he said:

"Barring the King's yacht, the steamer Thalia, of the Austrian Lloyd line, on which we took passage, was the only one which succeeded of six English and German steamers attempting the trip, to reach this place, owing to the heavy ice floes.

"The captain of the vessel had aboard two of Walter Wellman's daughters and the wife of Mr. Vaniman, the electric engineer of the balloon, and this made him especially anxious to reach the balloon station. At Hammerfest, Capt. Baron Von Brettstein succeeded in getting a pilot, known as the 'Ice King of Norway,' and, by taking a westerly course, where the ice was soft, he succeeded in forcing a passage to Virgo Bay, where we encountered a very heavy snowstorm in the middle of August.

"Our own party, the two daughters of Walter Wellman and Mrs. Vaniman, were the only Americans on board, and when we saw the Stars and Stripes floating over the balloon station in that far-away northern land, I tell you there was some shouting, and plenty of patriotism.

"A more desolate and barren place can hardly be imagined than the one on which Mr. Wellman and his staff welcomed the passengers of the Thalia. It was a happy reunion, and even the sixteen Esquimaux dogs of the expedition howled with delight.

"Our vessel proceeded as far north as 81 degrees, 51 minutes longitude, to the 'Sea of Eternal Ice.' We visited Perry Island, with its whaling station, and witnessed a whale hunt. He was followed until he was finally tired out, and captured. Seventy of these monsters of the deep had been killed within sixty days, and they are valued at $2000 each. We succeeded in getting some good photographs with the aid of the 'midnight sun,' and after four weeks' trip, which included sight-seeing along the most beautiful fjords of Norway, we returned to Bremen."

The plans for the castle which Dr. Schloesser intends to build on Schloesser Terarce, at Hollywood, were made by two eminent architects of Berlin. They will be completed within another month. Dr. Schloesser has purchased two heroic-sized Carrara marble lions, 140 years old, and which formerly decorated the entrance to a cardinal's palace near Venice. These will guard the driveways to the new home in Hollywood. He also returns with many other choice pieces of statuary, pictures and bits of art work for the beautiful pile which he hopes soon to have under construction.

PERSONAL.

O. L. Galbreth, Los Angeles manager for Swift & Co., has returned from a trip to Chicago.

Mrs. E. R. Nevin has leased her home on Alvarado street and reserved apartments at the Lankershim for the winter months.

H. M. S. Jones of Sydney, N. S. W., a representative of the Oceanic Steamship Company at that place, is spending a few days at the Angelus.

W. O. Wheeler, New York theatrical man, is in Los Angeles in the interest of William Faversham, well-known actor, who is soon to begin a season upon the Coast.

Edward Randecker, plumbing and heating contractor from Kansas City, is in Los Angeles with a view to establishing a store. He says the building in progress here is a revelation to him.

Cecil Shaver, for several years a prominent figure in business circles at Bakersfield, has come here to arrange for taking possession of a grocery business at Glendale, which he has purchased.

W. F. Herrin of San Francisco was in Los Angeles yesterday visiting the shops ow the Pacific Electric system. He will remain here several days on business in connection with Harriman's interests.

Mr. and Mrs. Fred H. Bixby and Mr. and Mrs. Arthur M. Goodhue of Long Beach were guests at the Van Nuys yesterday. They came to this city to attend the opening of the Al Malaikah Auditorium.

Mr. and Mrs. M. T. Christopher of New York arrived yesterday at the Van Nuys. Mr. Christopher is a stock broker of Gotham. He believes that the present flurry will soon pass away and result in a real benefit to the financial world.

E. P. Quinn, inspector of the Santa Fé Refrigerator Dispatch Company, who has been in Los Angeles more than a week, will leave today for the North to investigate the system of shipping fruits and vegetables from points up the coast.

H. C. Lantz, No. 319 Temple street, has returned from a six weeks' tour of the Central States. Everywhere the people talked about California, he says, and the indications are that the human tide to the Golden State will be higher and higher.

Mme. Johanna Gadski returned from San Diego yesterday morning with her party, and is at the Alexandria. She spent most of yesterday sightseeing about town, and in the evening was a guest of honor at the Shrine ball. Today she will leave for El Paso and New Orleans.

Attorney James Wadham and wife of San Diego, accompanied by Mr. and Mrs. J. P. Kaidle, Miss Kaidle, Miss Amy Johnson, Mrs. E. M. Burbeck, Miss Burbeck and W. M. Crouse of the same place, are guests at the Angelus. The party came to the city to attend the Shrine ball last night.

LOEB HAS GOOD LUCK.

HELENA (Mont.) Oct. 24.—Harry W. Childs, who accompanied William Loeb, Jr., secretary to the President, on a hunting trip near the Yellowstone National Park, returned today. He reports that the party had better luck than President Roosevelt had in the canebrakes of Louisiana. Secretary Loeb, who is still in camp, will leave for Washington Friday evening.

WATCHING.

MANY EYES ON TRIAL.

MUCH INTEREST IN THE CASE OF SANTA FE CONDUCTOR.

Accused in San Bernardino of Stealing a Number of Shoes from a Car in His Charge—Road Commissioners of Two Counties Meet and Agree on Plans.

[SPECIAL CORRESPONDENCE OF THE TIMES.]

SAN BERNARDINO, Oct. 24.—The trial of D. F. Martz of Los Angeles, charged with burglary, commenced before Judge Bledsoe in the Superior Court this afternoon.

BISHOP SHOWS FORM AND FIRE.

CALIFORNIA FAVORITE TENDERED LARGE RECEPTION.

Methodist Social Union Greets Bishop Hamilton After His Enforced Rest—Never so Happy as in Los Angeles, and Calls for Living up to High Ideals.

Bishop Hamilton said last night, at the reception tendered him by the Methodist Social Union, in the Boyle Heights Church, that he had received a great variety of welcomes in his time, but this was a little different from any of them. When he was elected bishop he was given a welcome, at which nobody could congratulate him unless they had paid $1.50 for the dinner; at another time he was given a reception where the good brethren had seen fit to charge an admission fee of 25 cents, and he had actually paid 25 cents to attend his own reception; this time he discovered that he had been used to draw a crowd for the annual election of officers of the Social Union.

In his fund of humor; in the resolute and optimistic set of his lips; in his strong voice and eloquent words, Bishop Hamilton was himself again, to a degree that his friends and admirers little expected ever again to realize, after the very severe illness through which he passed during the past year and more.

The church was handsomely decorated with flags, chrysanthemums and ferns, and the orchestra rendered some good music, while nothing was wanting to show the hospitality of the Boyle Heights people, and the pastor, Rev. Alfred Inwood.

A. J. Wallace, president of the Social Union, hinted at the possibility of a bishop's residence in Los Angeles, and when Bishop Hamilton touched upon Los Angeles, he grew eloquent as to her past and her future, declaring that he was never so happy as when here and that he would like to spend his last days here. He said it would be both unkind and ungrateful for him to say anything derogatory of his own city of San Francisco, but that he had stood upon her streets chagrined at what he saw. The difference between the two cities, he said, was the result of the spirit of the people, and the kind of citizens they induced to come to them from the East.

The election of officers of the union was conducted by President Wallace, and resulted in the election of the following persons: President, W. F. Cronemiller; vice-president, E. H. Taggart; secretary, Frank Herrin; treasurer, Mrs. W. J. Hole.

The attendance was very large, and among the ministers in the audience were Presiding Elder Adkinson, Dr. Robert McIntyre, Dr. G. F. Bovard, Dr. E. A. Healy, Dr. J. A. Wood, Rev. E. J. Inwood, Dr. Eli McClish, and many others.

The rules of the union make the resident bishop its honorary president, by virtue of his position, and this was the occasion of some pleasantries on the part of the guest of honor, in which he chaffed them with even denying him an election.

"I never enjoy talking upon my own ills," he said, "and I doubt much if it is well to dwell upon the sorrows and ills of anybody. I want to say, however, that the Lord must have something for me to do, or I would not be here tonight. I am not here to speak of myself, but to congratulate you over what I find here upon my return."

He reviewed briefly the growth of Methodism in the country at large, and in the city of Los Angeles in particular, declaring that one-third of the population of the city, either directly or indirectly is following in the footsteps of John Wesley. He said:

"Los Angeles stands for a development that is marvelous. There comes a time such as the world has never seen before; a higher scale of moral excellence, when of every man will be demanded a better type of morals. There may be those who think that all this interest has been awakened by the President of the United States. Now what nonsense that is!

"Every citizen, high as he may be, must be as amenable to law as the humblest citizen of the republic. Let not your friendship or personal interest influence you when your conscience tells you that it is wrong. I have come back to a city for which I have such respect that I do not want any Methodist to do anything to compromise himself. I never was so happy in my life as I am here, and I would like to spend my last days here."

He scored severely the State policy that collects taxes on religious schools, schools of art, and other institutions that are welcomed free of taxation into every other State in the union.

LITERARY SHRINES OF OLD WORLD.

[SPECIAL CORRESPONDENCE OF THE TIMES.]

LONDON, Oct. 9.—Tooting Hall, the old house in Tooting, London in which it is alleged Defoe wrote Robinson Crusoe, has been a regular Mecca for souvenir-hunting Americans in the last few months, because of its approaching demolition to make way for a modern structure. Many have returned home with chips and scraps of various kinds which doubtless they will hand down to their posterity as precious heirlooms. And now it transpires that Defoe never lived in Tooting Hall at all and that its only claim to distinction rests on the fact that it was once a poorhouse. That has been incontestably proved by a local historian, who supports his conclusions by deeds and records. In 1784, Horgan Rice, the then Lord of the Manor of Tooting, deeded the ground on which the house stands to the parish that a poorhouse might be built on it. At that time there was no other house in the immediate vicinity. It must have been built some time after 1784. And Defoe died in 1731—more than fifty years before they had begun to think of erecting the house which legend associates with his immortal work. Yet its present occupants show visitors the room in which the world-famous story was written! The one thing certain is that Defoe did live in Tooting. When Tooting Hall is destroyed doubtless some other old house will be boomed as the place where Robinson Crusoe was written, and will prove equally attractive to credulous American tourists.

An English journalist, who has just returned from Yorkshire, where he has been spending his holidays, told me of an experience of his there which illustrates the different estimates that different people put on fame. He learned that in a farm on one of the Yorkshire moors was an old woman who, many years ago, had been a servant in a family where Charlotte Brontë was a governess. Scenting some good "copy" he hired a conveyance and drove several miles to see the old woman.

She told the scribe in response to his first query that she remembered Miss Brontë very well. "But she was nobbut the governess," she added, "now Miss S——, she was——" "But I want you to tell me what Miss Brontë was like," persisted her questioner. "She wrote some famous books. "I never heerd tell of 'em," replied the ancient dame. "An' what if she did? She nobbut a governess, I'm telling 'e. Nobody never paid no attention to her. She never done owt to make folk talk. But Miss S—— now, I can tell 'e a lot about 'er. She——"

The newspaper man gave her up in despair.

BENSDORP'S ROYAL DUTCH COCOA

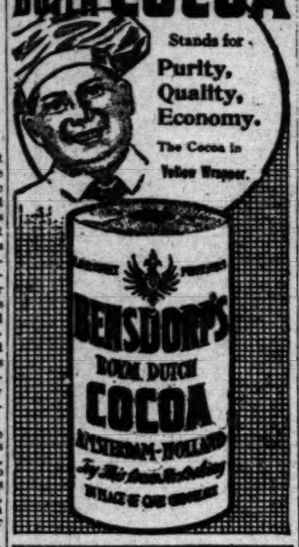

Stands for Purity, Quality, Economy.

The Cocoa in Yellow Wrapper.

Rosaline Masson, one of the few individuals who was "persona grata" with Herbert Spencer when a martyr to nervousness and infirmity he lived in retirement at Brighton, has given some interesting reminiscences of the great philosopher.

Casual callers were a great annoyance to him and hero-worshipers he abhorred. There came a knock at the front door one day and a voice with an unmistakeable American accent was heard demanding if Mr. Herbert Spencer could be seen. The philosopher was reclining on the dining-room sofa awaiting his frugal luncheon and could hear all that was said. The fear that the maid might prove unequal to the emergency and admit the visitor threw him into an agony of trepidation. When the trans-Atlantic visitor on the doorstep became urgent, an emissary was sent forth to hold the fort. This is the colloquy that ensued, according to Miss Masson.

"Mr. Spencer is unable to receive visitors," the emissary was heard explaining.

"But I have come all the way from Noo York on purpose, sir! I assure you that with us the name of Herbert Spencer——"

"Mr. Spencer will very much regret it, but his health precludes——"

"I assure you, sir, that I would not detain him. The reverence that his great achievements cause him to be held in with us is——"

"I am afraid, however, that Mr. Spencer——"

"If I could merely be allowed to hold his hand and tell him——"

But this proved too much. The agonized philosopher raised himself on his sofa. "Send him away! Send him away! Don't let him come in!" he called out.

A pause—everybody's breath held—and then, in the hall in awe-stricken tones: "I have heard the voice of Herbert Spencer! I can now return to Noo York satisfied!"

But he met with a better reception than another American who once crossed the Atlantic to see Thomas Carlyle. He caught the sage as he was entering his house in Chelsea; and explained that he admired him above all living men. "Why, sir," he said, "I've lectured about you in America scores of times."

"You have, you have?" said Carlyle; "damn your impudence," and slammed the door in his face.

CHARLES OGDENS.

FOOD POISONS.

90 Per Cent. of All Diseases the Result of Undigested Putrefying Foods.

Men of affairs, women of society and children with active brains are too often sedentary in their habits, giving little time to exercise. To this evil is added that of high and irregular living—as a result, the stomach cannot stand the demands made upon it. The abused and overtaxed stomach does not properly do the work of digestion, food taken in ferments and the poison permeates the whole system. The body loses in weight and becomes a prey for the attack of whatever disease it may encounter.

Did it ever occur to you how busy that stomach of yours is? It only holds three pints, but in one year you force it to take in 2400 pounds of material, digest it and prepare it for assimilation into the blood. No wonder it rebels when overworked. We crowd it with steaks and pastry, irritate its juices with spices and acids, and expect the stomach to do its work. It can't do it.

All over the inner layer of the stomach are glands which secrete the juices necessary to digestion. The entrance of food into the stomach is the signal for these glands to do their work. The more the food, and the more indigestible, the greater the demand upon them, and upon the muscles of the wall adjoining.

Think of the tons of high-seasoned game, sweetmeats and appetizers crammed into this little four-ounce mill, and then wonder, if you will, why you are dizzy or nauseated or constipated. Don't blame your stomach or curse your fate that you should be born so unfortunate. Blame yourself and apply the remedy.

First, get a small package of Stuart's Dyspepsia Tablets, taking one after each meal and at bed time. They are not a medicine, but a digestive. Your stomach is worn out and needs help, not medicine. Stuart's Dyspepsia Tablets will do the work that the stomach fails to do. There's enough power in one grain of Stuart's Dyspepsia Tablets to digest 3000 grains of ordinary food, so you needn't fear that anything you eat will remain in your stomach undigested.

Stuart's Dyspepsia Tablets will rout the poison because they remove the cause—food fermentation. They are nature's own cure for dyspepsia. The host of troubles dyspepsia is father of cannot be numbered, for a healthy stomach is the source of all health.

Seize your opportunity before worse conditions confront you. Send today for a free trial package of Stuart's Dyspepsia Tablets. They will bring your stomach relief. F. A. Stuart Co., 150 Stuart Bldg., Marshall, Mich.

The 50-cent size for sale at your druggist's.

One More Gigantic Victory

The entire stock on sale by the creditors of the Bell Clothing Company bought by us for spot cash.

For May Company Methods

Again—we can prove to you that our prices on Men's, Youths' and Boys' Clothing, Furnishings, Hats and Shoes cannot be equaled for genuine lowness. D. M. Blake, receiver, holding a sale at 238 South Spring, sold the stock to George Burns and C. M. Brown. They could not dispose of the merchandise or pay for same, and Blake again had it on his hands and found he could not compete with us on price and quality and asked us for a bid on the entire stock. We made an offer and it was accepted. We offer you the entire combined stocks at both stores at less than factory cost.

Compare prices for style and value for value you will always find us sell below all competitors.

2-DAYS ONLY-2

Today, October 25 Saturday, October 26

We Will Actually Offer You $3 for $1

Fall and Winter Suits at Less Than Cost of Fabrics

HUNDREDS OF STYLISH FALL AND WINTER SUITS

A fine $11.00 business suit; neat, snappy styles and fabrics; to be sold for... $4.95

Men who pay $22.50 and higher will find a satisfactory showing at this price $11.75

An unsurpassed line of dressy $15 suits will be placed on sale at $6.95

A $16.50 suit; a big leader in St. Louis and Chicago; cut down at this sale to $7.85

$18.00 suits in scores of fabrics; all hand-tailored, sold for only .....

$20.00 fall and winter suits, stylish garments that will please a good dresser, marked only $9.65
An extremely stylish line of $12.50 suits, just right for every day and Sunday wear $5.75
Hand-tailored, a gem of style, perfect in every detail, usually $25 up; at this sale... $12.45

Fall and Winter Hats

$1.50 and $2 hats now for 85c
All the novelty shapes in gray, tan, black and brown; wonderful value; $2.50 and $3 hats; all styles only $1.45
$3.50 and $4 hats; thousands to select from; choice $1.85

Overcoats and Cravenettes

$15.00 overcoats are marked $6.95
$18.00 overcoats will go for $8.45
$20 overcoats and cravenettes sacrificed at $9.65
$22.50 overcoats and cravenettes to go at $10.95
$25.00 cravenettes $12.50

Fall and Winter Suits for Boys

$2.50 boys' suits, sizes 3 to 8 years, for $1.45

Men's Pants

$1.50 and $2 values for 98c
$2.50 and $3 values for $1.35
$3.50 values marked only $1.95
$4.00 dressy trousers $2.45
$6 and $6.50 values $2.95

Shoes

$2.00 shoes selling for $1.25
$2.50 shoes marked $1.65
$3.00 shoes cut to $1.95
$3.50 shoes go for $2.25
$5.00 dressy shoes for $2.65

Collars and Shirts

25c rubber collars 15c
35c work shirts 19c
10c rubber collars 5c
50c and 75c work shirts 35c
50c and 60c golf shirts 35c
$1.00 golf shirts 45c
$1.25 golf shirts 69c
$1.50 a big choice assortment, including silk bosoms, cuffs attached and detached; coat shirts and other styles at 75c
$2.00 shirts; scores of styles; materials and patterns $1.00

Neckwear

25c four-in-hands 15c
50c stylish neckwear 25c
10c arm bands 3c
25c Boston garters 15c

Plain and Fancy Hosiery

20c hose for 10c
25c imported hose 12c
50c imported hose 23c

Sweaters

$1.00 wool knit sweaters 49c
$1.50 wool knit sweaters 85c
65c ribbed overalls 39c
50c medium weight underwear 23c
75c ribbed underwear 43c
$1.00 wool underwear 49c
$2.50 wool underwear 89c
$2.50 Australian wool underwear $1.50
$1.25 wool underwear 69c
$1.50—A gigantic showing of these values in spring needle, heavy cotton, wool or ribbed; scores of different weaves at 89c

Suspenders

50c police suspenders 29c
25c suspenders for children 12c
35c suspenders for men 19c
50c President suspenders 29c
75c, $1.00, $1.25 and $1.50 silk suspenders, with buckles for ends; a big lot going at only 49c

Handkerchiefs

10c white handkerchiefs 5c
15c colored border handkerchiefs 7c
20c linen handkerchiefs 10c
12½c linen handkerchiefs 6c
25c silk handkerchiefs 12c
15c silk bow ties 7c

Two Stocks Equally Divided at Both Stores

238 S. Spring St.

The MAY Co.

Two Stocks Equally Divided at Both Stores

460 S. Spring

We are selling out in order to remodel our store and combine our huge warehouse in the rear with our present selling space, thus giving us the largest establishment in California.

BRENT'S

710-712-714-716-718 SOUTH MAIN

This is not a Hard-up Sale nor a Hard-luck Sale. We are not trying to raise money, not trying to cut down expenses, not trying to shrink.

Giving Away, 19 Departments, Over 14,000 Articles. Value $25,000

In the gigantic task of emptying the store, we cannot stop to sell little things, so we've decided to give them away. There have never been any tricks or deception about the Brent Store, and this sale is exactly what we state—an absolute selling out—the store will be emptied of every single article, the building will then be remodeled and the new Brent establishment will be the largest and finest in Western America.

14,000 Articles in the following departments will be given away, with all purchases of $1.00 up.

GIVING AWAY SILVERWARE.
GIVING AWAY FANCY CHINA.
GIVING AWAY FANCY WARE.
GIVING AWAY CLOCKS.
GIVING AWAY GERMAN CROCKERY.
GIVING AWAY FANCY LAMPS.
GIVING AWAY PICTURES.
GIVING AWAY OBJECTS OF ART.
GIVING AWAY WICKER WARE.
GIVING AWAY HAT RACKS.
GIVING AWAY TRUNKS.
GIVING AWAY SUIT CASES.
GIVING AWAY BIRD CAGES.
GIVING AWAY KITCHEN WARE.
GIVING AWAY ELECTRIC DROP LIGHTS.
GIVING AWAY JARDINIERES.
GIVING AWAY HAMMOCKS.
GIVING AWAY TABLE CLOTHS.
GIVING AWAY NAPKINS.
GIVING AWAY COMB AND BRUSH RACKS.

Friday's Hour Specials--Hard to Beat

8 TO 9.
FINE JAPANESE MATTING. Good patterns and colors. Friday 8 to 9..... 15c yd

9 TO 10.
GOOD DRESSER. Has 38-inch top with divided top drawers. Oval German plate mirror 20x24. Friday 9 to 10..... $6.75

10 TO 11.
GOOD EXTENSION TABLE. Has 42-inch square top, extends to 6 feet. Has five legs. Friday, 10 to 11..... $4.25

11 TO 12.
"RAYO" TABLE LAMP. Positively reliable. Perfectly constructed, absolutely safe. Every lamp warranted. Friday 11 to 12..... $1.65

1 TO 2.
BEST SANITARY MATTRESS. Made of pure white cotton and sea moss. Friday 1 to 2..... $3.75

2 TO 3.
GOOD WINDOW SHADES. Size 3x7, complete with fixtures. Friday 2 to 3..... 35c

3 TO 4.
GOOD IRON BED. Scroll design. Has Brass vases. Comes in 3-6 and 4-6 sizes. Friday 3 to 4..... $2.25

4 TO 5.
FINE BRUSSELS. Size 9x12. Good patterns and colors. Friday 4 to 5..... $12.75

Do You Want a Sewing Machine This One $18.75

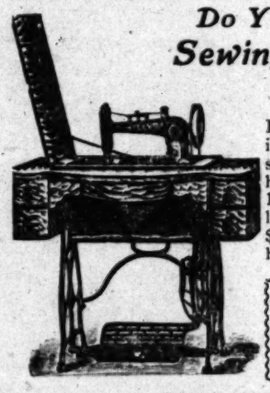

If you do, now's the time to get it. This machine has full set of steel foot attachments. Drop-head, oak stand. Warranted for 10 years, $1.00 down, 50c weekly, $18.75. Other machines, $25, $35, $37.50, $40 and $45. No higher.

BLUE FLAME OIL STOVES
What do you know about the New Perfection Blue Flame Oil Stove? The only blue flame oil stove that is absolutely guaranteed.
Two-Burner Size..... $7.00
Three-Burner Size..... $9.00

"Comet" Steel Range $17.50

Oil Heaters, Blue Flame Oil Stoves, Gas Hot Plates, Gas Ranges, Gasoline Stoves and Ranges, Cook Stoves and Steel Ranges, Coal, Wood and Air-tight Heaters, Combination Coal and Gas Ranges, Hotel Ranges.

Our "Comet" Steel Range. Has four covers. Has 12x10x14 oven. Worth $22.50. Selling out..... $17.50

GOOD RANGE $11.75.
Good range. Has five covers. 13-inch oven, nickel trimmed. Worth $15.00. Selling out..... $11.75

Our 11-16 Estate Gas Range. Is made of the highest grade of heavy gauge sheet steel. Has 22x22 top and two extension shelves 6x22. Has four large burners, including one double burner, and one simmerer. Has 16-inch oven, asbestos lined. Selling out..... $15.75

Selling Out All Stoves and Gas Ranges

Our No. 1216 ESTATE GAS RANGE, elevated oven style, has 22x22 top and extension shelves, has 16-inch oven and broiler, four large burners, including one double burner on table, and large burners under oven and broiler, constructed of the best material throughout. Selling out..... $27.50

If You Are Sick

It is because some of the organs of the body are not doing their work well. There is a lack of that nervous energy that gives them motion. Consequently you are weak, worn-out, nervous, irritable, cannot sleep; have headache, indigestion, etc. because there is not sufficient nerve force to keep the organs active and allow them to perform their natural functions. Dr. Miles' Nervine restores health because it restores this nervous energy.

"I have been sick for a year, and did not know what was the matter with me. I tried many remedies and none of them proved of any value. I heard of Dr. Miles' Nervine. I procured a bottle, and before I had taken half of it I was better. I would have had nervous prostration if I had not got this medicine when I did. I continued to take it until I was entirely well. I have since recommended it to five of my lady friends, and they have all thanked me for doing so, for it benefited them all."

MRS. ROSE OTTO,
189 S. 3d St., Columbus, Ohio.

Dr. Miles' Nervine is sold by your druggist, who will guarantee that the first bottle will benefit. If it fails, he will refund your money.

Miles Medical Co., Elkhart, Ind

I GROW HAIR

I CURE all Scalp Diseases, stop Falling Hair, prevent Baldness, Dandruff and Children's Hair rapidly.
I FURNISH out-of-town people home treatment. (Question blank on postcard for stamp.)

Prof. G. A. GARLOW, Specialist
Rooms 425-426 Citizens National Bank Bldg.,
Cor. 3d and Main Sts., Los Angeles, Cal.
Consultation Free, 9 to 5

CUTLERY EXCLUSIVELY

OTTO STEINEN SUPPLY COMPANY
210 West Third Street.
We sell cutlery of every description. Cutlery sharpening and repairing.

Largest and Finest Stock of Furniture in the West

Pease Bros. Furniture Co.
640-648 SOUTH HILL ST.

Finest Display of
OSTRICH PLUMES
and Feathers in Los Angeles
Prices that are not duplicated
MARVEL MILLINERY
241-243 South Broadway

BARMELEE CO.
Largest and Best Display of DINNER SETS in Southern California
136-144 So. Broadway

CANADIAN PACIFIC
Third class ocean rates on "Empress." $29.75 to Hamburg, Bremen, Antwerp. $29.75 to Liverpool, London, Glasgow. $32.50 to Scandinavian common ports. $35.50 to Hango, Abo, Helsingfors. On regular steamers $1.25 lower. Two and four berth rooms reserved. A. A. Polhamus, T. P. A., 600 So. Spring St., Los Angeles, Cal.
E. E. Penn, Gen Agt., Can. Pac., 77 Ellis St., San Francisco, Cal.

MORPHINE
and other drug habits are positively cured by HABITINA. For hypodermic or internal use. Sample sent to any drug habitue by mail. Regular price $2 per bottle at your druggist or by mail in plain wrapper. DELTA CHEMICAL CO., St. Louis, Mo. For sale in Los Angeles by Sun Drug Co.

FREE!

The Powers and Maxine.

By C. N. and A. M. Williamson.

XVII—(Continued.)

Raoul came, and was an hour. Each of us tried to other. I did all I could to hope that even yet he some of the brocade bag. He, thinking me ill, did all he could to per- but he was not miserable. At least, he was so of Godensky or of any humbly repentant for me the night before. to repentant, and wishes something he has done. There was never a

him away, with the ex- I was rent, as I hadn't the night before; but because I feared lest I myself before him by , and giving him a even by being mad the thing I had that I was no longer mis- that I might be capa-

, but I drank some starting for the the- I went earlier than usual. something to be busy; I might even forget now and then.

I were in my dressing- I insisted on dressing as long as I could making up; still, ready, there was more hour to spare before the were letters for me— always come to the the- couldn't read them, after myself with tearing I knew what they of adoration from poems by budding poets; advice from girls and who wanted to go on the from artists who paint my picture. There such things every night, the opening of a new

anxiously breaking fan- and staring unseemingly and excuses, when there at the door. Marianne a quiet word for a moment doorkeeper.

," she whispered, com- minister is Comte Goden- to see you. Shall I say receiving?"

a moment. Better see I might learn some- if he had only come anxiously to please him- soon find out, and could

a little reception room received him there. He smiling, as one advances of whom welcome one is

asked, abruptly, when the and we were alone. He hand, but I put mine be- drew back a step when be close.

news for you that no bring, so I thought you to see—even me," he smile still.

But had, of course— didn't bring it."

very cruel. Of course, the evening papers? You your English friend is in

English friend whom you had to see arrested early on a ridiculous, baseless charge at 4m. "You look as if you are not sur- Count Godensky—except, per- I should guess who had seen at the Elysee Palace appointment, that affair. If you haven't told me

That Mr. Ivor Dundas had been on the rack to-

do you mean?"

in the hands of the It is much the he has secrets to you like to know, if could tell you, what put to Mr. Dundas, answer be made?"

this very thought had me before Godensky been thinking of the and his terrible this, which only a man can answer without had thought that ques- ished and answers might mean everything to only have heard them. I was to hear now? myself that this was one could know ex- d'Instruction and Ivor "Only two men were scene, and they will that went on," I said.

one present," Goden- Besides the two of there was another. speaks English. It is thinks that a foreigner, he can be accompanied adviser when he goes be- d'Instruction. Other- knowledge of the handicap him, and dings which would

a moment, but I did not Ivor Dundas as well as I; but I was to tell this Russian that

your friend has went on, "happens of mine. I made him first case, his first have employed him more Odd, what a pen- seems to have for I, too, have confidence! was Girard; today it is

now, and a heavy one; let Godensky see that it.

yourself singularly well movements of your I said, "as well as enemies. But if the in- case is no more than in the other—why, served. I've good that you've made sev- lately, and you're like- the warning. But I call yourself my 'en-

of a more appropriate the Lawrences that you to hide, in your

was fair in love and fear on women?" them." But here is will listen while I go I came to tell?" to being curious. you say will be inter- accurate."

that it shall be both. as soon as I happened—that he'd in this case—and ex- extremely concerned his client, friends of friends of mine. was no question of Lenormand's part. He you do not. Indeed, I my help for Dundas, if I could give it consistently with my position. Naturally, he told me nothing which could be used against Dundas, so far as he knew, even if I wished to go against him—which my coming here ought to prove to you that I do not."

"I read the proof rather differently," I said. "But go on. I'm sure you are anxious to tell me certain things. Please come to the point."

"In a few words, then, the point is this: One of the most important questions put by the Juge d'Instruction, after hearing from Mr. Dundas the explanation of a document found on him by the police—ah, that wakes you up, Mademoiselle! You are surprised that a document was found on the prisoner?"

I was half fainting with fear lest Ivor had regained the treaty only to lose it again in this dreadful way, but I controlled myself.

"I rather hope it was not a letter from me," I said. "You know so much that you probably know I admitted to the police at the Elysee Palace a strong friendship for Mr. Dundas. We knew each other well in London. But London ways are different from the ways of Paris. It isn't agreeable to be gossiped about, however unjustly, even if one is—only an actress."

"You turn things cleverly, as always. Yes, you are afraid there might have been a letter. Yet the public adores you. It would pardon you any indiscretion, especially a romantic one—any indiscretion except treachery. There might, however, be a few persons less indulgent. Du Laurier, for instance."

I shivered. "We were speaking of the scene with the Juge d'Instruction," I reminded him. "You have wandered from the point again."

"There are so many points—all sharp as swords for those they may pierce. Well, the important question was in relation to a letter—yes. But the letter was not from you, Mademoiselle. It was written in English and it made an appointment at the very address where the crime was committed. It was, as nearly as I could make out, a request from a person calling himself a jeweler's assistant, for the receiver of the letter to call and return a case containing jewels. This case had been committed to Mr. Dundas's care. It appeared, while traveling from London to Paris, and without his knowledge, another packet was taken away to make room for this. Mr. Dundas replied to the Juge d'Instruction that his own packet, stolen from him on the journey, contained nothing but papers entirely personal, concerning himself alone.

"'What was in the case which the man, afterwards murdered, slipped into your pocket?' asked the Juge d' Instruction—Lenormand tells me.

"'A necklace,' answered Mr. Dundas.

"'A necklace of diamonds?'"

"'Possibly diamonds, possibly paste; I wasn't much interested in it.'

"'Ah, was not the necklace which you—staying at the Elysee Palace under another name—gave to Mademoiselle Maxine de Renzie last evening?' was the next question thrown suddenly at Mr. Dundas's head. Now, you see, Mademoiselle, that my story is not dull."

"Am I to hear the rest—according to your protege?" I asked, twisting my handkerchief, as I should have liked to twist Godensky's neck, till he had no more breath or wickedness left in him.

"Mr. Dundas tried his best to convince the Juge d'Instruction, a most clever and experienced man, that if he had, as an old friend, brought you a present, it was something entirely different, and therefore far removed from this case.

"'Are you not Mademoiselle de Renzie's lover?' was the next inquiry. 'I admire her, as do thousands of others, who also respect her as I do,' your friend returned very prettily. At last, dearest lady, you begin to see what there is in this string of questions and answers to bring me straight to you?"

"No, Count Godensky, I do not," I answered steadily. But a sudden illuminating ray did show me, even as I spoke, what might be in his scheming mind.

"Then I must be clear, and, above all, frank. Du Laurier loves you. You love him. You mean, I think, to marry him. But deeply in love as he is, he is a very proud fellow. He will have all or nothing, if I judge him well; and he would not take for his wife a woman who accepts diamonds from another man, saying as she takes them that he is her lover."

"He wouldn't believe it of me!" I cried.

"There is a way of convincing him. Oh, I shall not tell him! But he shall see in writing all that passed between the Judge d'Instruction and Mr. Dundas, unless—"

"Unless?—but I know what you mean to threaten. You repeat yourself."

"Not quite, for I have new arguments and stronger ones, I want you, Maxine. I mean to have you—or I will crush you, and now you know I can. Choose."

I sprang up and looked at him. Perhaps there was murder in my eyes, as for a moment there was in my heart, for he exclaimed:

"Tigress! You would kill me if you could. But that doesn't make me love you less. Would du Laurier have you if he knew what you are—as he will know soon unless you let me save you? Yet I—I would love you if you were a murderess as well as a—spy."

"It is you who are a spy!" I faltered, now all but broken.

"If I am, I haven't spied in vain. Not only can I ruin you with du Laurier, and before the world, but I can ruin him utterly and in all ways."

"No—no," I gasped. "You cannot. You're boasting. You can do nothing."

"Nothing tonight, perhaps. I'm not speaking of tonight. I am giving you time. But tomorrow—or the day after. It's much the same to me. At first, when I first began to suspect that Something had been taken from its place, I had no proof. I had to get that, and I did get it—nearly all I wanted. This affair of Dundas might have been planned for my advantage. It is perfect. All its complications are just so many links in a chain for me. Girard—the man Dundas chose to employ—was the very man I'd sent to England; on what errand, do you think? To watch your friend the British Foreign Secretary. He followed Dundas to Paris on the bare suspicion that there'd been communication between the two, and he was preparing a report for me when—Dundas called on him."

"What connection can Ivor Dundas's coming to Paris have with Raoul du Laurier?" I dared to ask.

"You know best as to that."

"They have never met. Both are men of honor, and——"

"Men of honor are tricked by women sometimes, and then they have to suffer for being fools, as if they had been villains. Think what such a man—a man of honor, as you say—would feel when he found out the woman!"

"A woman can be calumniated as well as a man," I said. "You are so unscrupulous, you would stoop to anything, I know that. Raoul du Laurier has done nothing; I—I have done nothing, of which to be ashamed. Yet you can lie about us, ruin him perhaps by a plot, as if he were guilty—and—do terrible harm to me."

"I can—without the trouble of lying. And I will, unless you'll give up du Laurier and make up your mind to marry me. I always meant to have you. You are the one women worthy of me."

"You are the man most unworthy of any woman. But give me till tomorrow evening—at this time—to decide. Will you promise me that?"

"No, I know what you would do. You would kill yourself. It is what is in your mind now. I won't risk losing you. I have waited long enough already. Give me a ring of yours, and a written word from you to du Laurier, saying that you find you have made a mistake; and not only will I do nothing to injure him, but will guard against the discovery of—you know what. Besides, as a matter of course, I'll bring all my influence to bear in keeping your name out of this or any other scandal. I can do much, everything indeed, for I admit that it was through me the Commissary of Police trapped you with Dundas. I will say that I blundered. I know what to do to save you, and I will do it—for my future wife."

"No power on earth could induce me to break with Raoul du Laurier in the way you wish," I said. "If—if I am to give him up, I must tell him with my own lips, and bid him goodby. I will do this tomorrow, if you will hold your hand until then."

We looked at each other for a long moment in silence. Godensky was trying to read my mind, and to make up his accordingly.

"You swear by everything you hold sacred to break with him tomorrow?"

"By the memory of my father and mother, martyred by bureaucrats like you, I pledge my word that—that—if I can't break with Raoul, to let you know the first thing in the morning, and dare you to do—what you will."

"You will not 'dare' me I think. And because I think so, I will wait—a little longer."

"Until this time tomorrow?"

"No, for if you cheated me, it would be too late to act for another twelve hours. But I will give you till tomorrow noon. You agree to that?"

"I agree." My lips formed the words, I hardly spoke them; but he understood, and with a flash in his eyes, took a step towards me as if to snatch my hand. I drew away. He followed, but at this instant Marianne appeared at the door.

"There is a young lady to see Mademoiselle," she announced, her good-natured, open face showing all her dislike of Count Godensky. "A young lady who sends this note, begging that Mademoiselle will read it at once, and consent to see her."

Thankful that the tete-a-tete had been interrupted, I held out my hand for the letter. Marianne gave it to me. I glanced at the name written below the lines which only half filled the first page of theater paper, and found it strange to me. But, even if I had not been ready to snatch at the chance of ridding myself immediately of Godensky, the few words above the unfamiliar name would have made me say as I did say, "Bring the young lady in at once."

"I come to you from Mr. Dundas, on business which he told me was of the greatest and most pressing importance.

"DIANA FORREST."

That was the whole contents of the note; but a dozen sheets closely filled with arguments could not have moved me more.

(To Be Continued Tomorrow.)

[Copyright, 1907, by C. N. and A. M. Williamson. All rights reserved.]

SQUABBLE OF FRATERS.

Proposition to Readjust Insurance Rates Stirs Up United Modern and Grand Fraternity Camp.

Too healthy a climate is proving a bad thing for at least one of the fraternal insurance orders. The Grand Fraternity, which a short time ago absorbed the United Moderns, is seeking to arrange a readjustment of rates among its Arizona members, because, it is claimed, there was too much laxity when the United Moderns began to operate in that territory.

Now the death rate is crawling up, and it is possible that the rates on this class of policy holders which came to the Grand Fraternity from the United Moderns will have to be raised. As a consequence, there is much bitterness in the local lodges of the Arizona jurisdiction.

Los Angeles is the headquarters for California and Arizona, and the manager for this jurisdiction, George S. Caruthers, is attempting to get the Arizona business on a better basis without further stirring up the warring factions.

An exciting meeting, which lasted practically all night, was held in Phoenix last week. At this, the old Moderns virtually decided to break away from the Grand Fraternity. It appears that the Moderns are dying off faster than any other class of membership. Because of this, it was deemed just to the other members to secure a readjustment of rates, and it is this proposition which has brought about the storm. The old Moderns are said to be united against any raise in rates which will effect themselves alone. It is believed here, however, that a proposition will be accepted as satisfactory which provides that their rates shall be raised, but that they shall continue to pay the same rate as formerly, while the difference between this and the new rate shall be deducted from the insurance when the time arrives for its payment.

There are two lodges of the Grand Fraternity in Los Angeles, with a membership of more than 1000. The total membership of the order is between 18,000 and 20,000.

BANKRUPT FIRM'S FIX.

Referee in Bankruptcy Lynn Helm will make a report next week, Thursday, on the Desser & Lifrand bankruptcy matter. Creditors of the firm, formerly in the dry goods business at No. 4422 Central avenue, assert that the bankrupts have fraudulently disposed of approximately $10,000 worth of goods. If the referee makes an order requiring the firm to produce the goods or its cash equivalent, a refusal will make Jacob Desser and Louis Lifrand in contempt of court, punishable with a jail sentence. It is believed the partners will "produce" before next week, as negotiations are now in progress.

"Ramona Acres."

Helen Hunt Jackson, the author of "Ramona," gave to the world a great novel, but its excellency is well sustained in the beautiful villa tract that bears the name "Ramona Acres." These "Acres" are only twenty minutes away from the heart of Los Angeles, on the new Covina line. Every lot an acre. Every lot supplied with purest artesian water. Taxes less than one-tenth what they are in the city. Cement sidewalks and curbs. Maps and tickets free. "No trouble to show goods." Local agent on the tract. The Emerson Realty Company, No. 458 South Spring street, 301-302 Delta building, Los Angeles, Cal.

New Town of Corcoran.

Kings county, Cal., now on sale, surrounded by several hundred thousand acres highly productive land, proven unsurpassed for sugar beets, alfalfa, vineyards and fruit, in one of the best-watered sections of the State. One of the finest fireproof beet-sugar factories now being built there by Pacific Sugar Company. Right in the path of prosperity. Investigate now.

Security Land & Loan Company, owners; Newport & Milner, general agents, 357 South Spring street.

Buy Sample Shoes.

Ladies: Visit my sample shoe shop on the fifth floor of the Merchants' Trust building, No. 207 South Broadway. I sell the finest shoes made, in the latest styles and in all sizes, for $3 a pair. Harry Magill, the Sample Shoe Man.

Drink Crystal Spring Water.

Pure, soft, natural, sparkling. The ideal table water. Five gallons, 25c. Main 2360, Ext. 5.

A HAT FREE

To Every Man Who Buys a Suit at

Lowman's Before Saturday Night, Oct. 26

Months ago we secured the lease of the store adjoining us with the expectation of doubling our space on the 1st of October, but have unfortunately been disappointed and the present occupants will not give us possession until the expiration of their lease January 1. With the larger store in mind we bought a gigantic stock of Fall and Winter clothing—just twice what we would have bought had we known in time that we could not get the additional space by October 1. This leaves us in a bad predicament. We are now badly crowded for space and more goods are coming all the time. We must sell all this clothing in season, as it is against our policy to carry anything over. It's up to us to use strenuous measures to sell the goods, and as we are equally overstocked on hats as well as clothing we have decided to reduce both stocks by giving away a hat absolutely free to every man who buys a suit here Thursday, Friday or Saturday.

A $3 Hat With Any $15 or $20 Suit

A $4 Hat With Any $25 Suit

A $5 Hat With Any $30 or $40 Suit

Our stock is made up of the finest hand-tailored ready-made clothing in America—the best styles and patterns from several of the leading houses to choose from. While we are especially strong on $15, $20 and $25 suits, we have a splendid showing of high-class novelties in $30 and $35 suits. It makes no difference whether you want an inexpensive suit or one of the finest made, you will get not only the best possible suit value for your money, but a hat free if you buy here before Saturday night. Come in and pick out your suit; then step right back to the hat department and select the style of hat you want. Any man who misses this opportunity will regret it.

Bowman & Co.

131 SO. SPRING ST.

Auction! Auction!!

The choice of 20 lots out of the 50 unsold lots in the Poole & Jones Tract now called

Reed Terrace

I personally own these fifty lots and you are dealing with the owner. I intend to have this property built up in the same magnificent manner that the adjoining property on Normandie, Kenwood and Raymond avenues is. I am willing to sacrifice on 20 of these lots, especially if I can get them in the hands of bona fide builders, for that helps me carry out my improvement plan. I WANT HOME BUILDERS.

I will give any home builder the choice of the 32 inside lots or 18 corners at a most attractive price.

The sale will be without reserve and will begin promptly Saturday morning at 9:30, October 26, 1907.

Sewers in, Water in, Electricity in, Cement Walks, Cement Curbs, Graveled and Oiled Roadways. DEEDS AT ONCE. TITLE PERFECT. 1907-1908 Taxes Paid.

Walter G. Hopkins, Owner — 530 Bradbury Building — **A. W. Louderback,** Auctioneer

A4847 — Main 5961

DIRECTION—Take West Jefferson cars direct to tract, or leave West Adams line at Normandie and Adams, walk two blocks south.

UNSOLD LOTS MARKED WITH RED FLAG

This Coupon Will entitle the bearer to an extra pair of trousers absolutely free with any suit or overcoat ordered of the Scotch Tailors before 10 p. m. Saturday, Oct. 26th, 1907, only one coupon from a customer.

Times 10-25-07.

MEN'S SUITS TO ORDER $15

CUT OUT THE ABOVE COUPON AND YOU GET

We have planned this sensational offer for Friday and Saturday just to open up the Fall and Winter business and to induce the men of Los Angeles to get acquainted with our economical system of tailoring. This is the place where you can have your clothes made to measure for less than you pay for "ready-mades," and we want everybody to know it.

EXTRA PANTS FREE

WITH A SUIT OR OVERCOAT TODAY OR TOMORROW.

STYLISH FALL WOOLENS.

We show more patterns of woolens than any other tailoring establishment in Los Angeles—fully two to one. All the new shades of brown, olive, gray and fancy mixtures as well as the staple blues and blacks. You'll find just the color and the sort of pattern you have in mind. We are direct importers and buy thousands of pieces of goods at a time.

WE SAVE YOU $10 TO $15.

No other firm has ever been able to equal our values. It's a fact you'll pay at least $25 or $30 anywhere else for our $15 suits and overcoats. At $20 and $25 we turn out suits of genuine imported English worsted that you can't duplicate elsewhere for less than $35 or $40. Be sure to order your suit today or tomorrow and get an extra pair of pants absolutely free.

SCOTCH TAILORS

(J. SMITH)

330 SOUTH SPRING ST.

The Only Scotch Tailors Shop in Los Angeles. Be Sure You Get the Right Place.

Salamander Air-Tight Heaters

Body of plain steel, lined with sheet steel. It is carefully made and will do good work.

$1.75

We show the largest line of

Heaters

for coal, wood, gas or oil.

Call and see.

Perfection Oil Heaters

Small size $2.75.

Large size $3.90.

JAMES W. HELLMAN

161 N. Spring St.

Gold Crowns Only $2.50

For Ten Days Only

Take advantage of this opportunity. Our Guarantee is Good, as we are responsible. We refer you to the Merchants' National Bank and our patrons.

IN CROWN WORK we cannot be excelled, and not even equaled. Twenty-five years' experience and constant practice in this branch is the basis of our assertion. No boys or students to practice on you. With us you are not experimenting. We have stood a 15 years' test in Los Angeles.

I have always heretofore shared with most people the dread of a dentist's chair. But now am sure I shall not dread the ordeal again, for at your office I can truthfully say, "I was not hurt at all." Even the bridge work which I had dreaded was painless and most satisfactory.

MRS. EARL ROGERS.

Dr. Schiffman extracted two worthless teeth for me and replaced them by bridge work, which was done to my entire satisfaction and without any pain whatever.

MRS. JUSTICE J. ROGERS.

933 S. 48th st.

All work kept in repair FREE

SCHIFFMAN DENTAL CO.

107 N. SPRING—OVER HALE'S

See specimens of our work at our entrance. Also open evenings and Sunday 4 Noons.

Saturday Special

At The

German-American Wine Co.

Combination Special

One bottle of Loraine Club Rye or Bourbon $1.00

Two bottles of 25c Wine; you choose the kind 50c

Regular Value $1.50

One dollar is the combination price for the three bottles Saturday only. Not delivered except with other goods.

All local Beers 10c a Bottle Saturday

Two bottles to a customer. None delivered except with other goods. Of course you will be here tomorrow. All local bottle beers, $1.50 dozen for quarts, delivered. Bottles to be returned.

Main 2682 — Home F4388

German - American Wine Company, 314 West Fifth St.

BANANA GROVES

In nearby tropical territory under scientific American cultivation, yield LIFE INCOME! No frost! No tariff! Quick, cheap transportation; large and certain returns; first crop within 12 month from planting. You own and control your grove. We develop and manage it on favorable terms, attracting shrewd investors. No stock or bonds. Call or write for booklet. C. F. BOWERS & COMPANY, 313 Mason Bldg., Los Angeles, Cal.

NATURAL LOOKING TEETH

Artificial teeth that don't look and feel natural are a failure. We study the question of naturalness in all its phases when restoring teeth by our ALVEOLAR METHOD.

Call or write for our book. It is free.

REX DENTAL CO.

103 Severance Bldg., Los Angeles.

CALIFORNIA MARBLE CO.

OWN 22 MILES FROM BARSTOW

A SOLID MOUNTAIN OF MARBLE

STOCK SELLING 50¢ PER SHARE

330-331 SAN FERNANDO BLDG.

COR. 4TH AND MAIN L.A.

SACRIFICE SALE OF 250 PIANOS AT

The C. C. Bonder Piano Company

756-760 S. Broadway, Opp. Hamburger's New Building.

Out-of-Town Customers

Order your Wines and Liquors by Mail

Old Plantation Distilling Co.

108 South Broadway

Los Angeles

"Ready and Right"

THE NEW CLOTHING

On Sale at the

Silverwood Stores

THE CITY IN BRIEF

There are others!

NEWS AND BUSINESS.

Gold for Feathers.

The Cawston Ostrich Farm of South Pasadena received a telegram from Frank Wiggins yesterday stating that its feather exhibit was awarded the gold medal, highest prize given, at the Jamestown Exposition.

For Four Thousand Texas Club.

A reception will be given the Four Thousand Texas Club by the Texas Society of Southern California on Monday evening at 337½ South Hill street. All Texas people and their friends will be admitted free to enjoy the programme.

Over a Million.

A careful record of the postal business of the local office has been kept for a week, in accordance with instructions from Washington. The report shows that a total of 1,107,024 pieces of mail matter were handled, representing a cash revenue of $18,479.

International Coupons.

Two thousand of the new international reply coupons, fully described in The Times last week, were received yesterday by Postmaster Flint. The coupons sell for 6 cents each, and can be exchanged for stamps of equal value in any country within the postal union.

More Rural Routes.

Postmaster Flint has recommended to the Postal Department that two additional rural delivery routes be established in January for the district included in the territory of Colegrove, Prospect Park and South Pasadena. Los Angeles then will have eleven rural delivery lines.

Eddy Soon Out.

J. W. Eddy, the founder of Angels Flight, who for six months has been suffering from an X-ray burn on his foot, is improving rapidly at his home, Third and Olive streets. Reports from the bedside of the sick man last night were to the effect that all danger had been passed, and that Eddy would probably be about within a short time.

Raisin-Seeder Suit.

There was a hearing before Judge Wellborn yesterday in the United States Circuit Court on an application for an injunction by the United States Seeded Raisin Company against Chaddock & Co., of Fresno, to prevent the use of a patent seeder by the defendant. Similar actions are pending against other concerns. No decision is expected for some time.

Indians Go Free.

Nine Saboba Indians, who have been in the County Jail for several weeks, were ordered released yesterday by United States Commissioner Van Dyke. They were arrested as a result of a riot and assault on an officer during the Indian fiesta at the reservation near San Jacinto. Asst. United States Dist.-Atty. McCormick warned the Indians that they must obey the laws of Uncle Sam or be liable to immediate arrest.

"Gas" Fights City.

The Supreme Court convened in department yesterday, a number of cases being argued and submitted. Among the important cases was that of the city against the Los Angeles Independent Gas Company. Suit was originally brought in the Superior Court, to recover $2300 alleged to be due on monthly licenses. Judgment was rendered for the city in the full amount. The gas company took appeal to the higher court.

Independent Bricklayers Prosper.

The Los Angeles Independent Bricklayers' Association is enjoying a prosperous period, and its membership has reached fifty-two skilled workmen who have thrown off the yoke of union tyranny. The independents are receiving the support of contractors and expect to do the work on the Federal building, the new gas plant and several other important structures to be begun immediately. Officers of the association say they have plenty of work in sight and could give employment to from twenty-five to fifty bricklayers right now, if they were available.

New Homestead Ruling.

Commissioner Ballinger of the General Land Office has made a new order in regard to commutation of homesteads that will be of great interest to settlers upon government land. The ruling is that after November 1, fourteen months of actual residence must be shown by homesteaders who desire to commute their term of occupancy by purchasing the land at $1.25 an acre. Homesteads made prior to November 1, will be credited with the constructive residence as heretofore. Register Prescott believes the new ruling will tend to eliminate the possibility of fraud in the taking of government land.

Thieves Make Small Haul.

The home of C. C. Maxon at No. 681 South Burlington avenue was robbed early yesterday morning. The thieves secured only a small set of silverware and a pair of field glasses. Mr. and Mrs. Maxon left Los Angeles several weeks ago for Fresno. Their daughter, Winifred, remained in Los Angeles, staying at the home of friends and visiting her own home twice a day to see that all was secure. Yesterday morning, when she visited the place, she found that entry had been made during the night. The thieves gained entrance by a lower window, using a jimmy. They ransacked every room.

Connell Company, Funeral Directors.

No. 1651 South Grand avenue. Tel. Main 8455, F4455. Mrs. Connell in charge of women and children.

Bresee Bros. Co., Undertakers,

853 South Figueroa. Private ambulance. Lady assistant. Tel. M. 247. Home 53067.

If You Want to Go East C. Haydock.

Agent Illinois Central R.R., 113 West Sixth.

Pierce Bros & Co., Undertakers.

638 S. Flower. Tel. M. 1827. Lady attendant.

SOUTH GATE LODGE, No. 520, F. & A. M., will confer the third degree this (Friday) afternoon and evening, commencing at 2 o'clock.
F. H. WHITE, Secretary.

BREVITIES.

Home building is vigorously under way at Ramona Park, the beautiful subdivision on the Covina electric line. No spot in the famous San Gabriel Valley has a more brilliant future than Ramona Park. We have decided to extend our popular offer of $50 cash and $15 monthly on lots. It is proving to be a decided winner. Free tickets if you would like them. Althouse Bros., No. 430 South Broadway.

A genuine Diamond Ring Free at Each Sale.—The big auction sale now going on at Clark's, 351 S. Spring st. Positively retiring from business. Diamonds, watches and jewelry now being sold at auction daily at 2:30 and 7:30 p.m., at 25, 35, 50 cents on the dollar. Don't miss it. Coupons free for the diamond ring at each sale, and every one will fit any lady or gent.

Ladies—You never have to pay more than $2 for the best shoes made, and the men need never pay over $2.50. I sell $3.50 to $6 sample shoes at these prices. I can fit all feet. I am located on the second floor of 414½ S. Broadway. Visit my store and be convinced. Sample Shoe Man Stark.

J. W. Frey has moved his stock of mantels, grates, tiles and andirons to his warerooms, corner Los Angeles and Twelfth streets, where can be seen the largest assortment of black and brass fireplace trimmings to be found in the United States.

Fire escapes, office and bank railings, elevator inclosures, light blacksmithing, etc., furnished by the Southwestern Ornamental Iron and Wire Works, Sacramento and Wilson streets, Los Angeles. Phone Main 5994.

Do you buy water? Then buy Orange (county) Mineral Table Water, not dead, but will regulate and keep system normal; 5 gallons, 40c. B3856; Main 7864.

There is never any doubt about good service when you buy shoes at Cumming's store. Fourth and Broadway.

Furs remodeled, repaired, made to order. D. Bonoff, furrier, 324 S. Bway.

Furs remodeled, repaired, made to order. D. Bonoff, furrier, 212 S. Bway.

The New Harris & Frank store is at 437-441 S. Spring st.

Artificial eyes. Delany's, 300 S. Spring.

Dentist's office for rent, 1521 S. Hope.

Damon. Piano tuner. $2. 349 Spring.

Dr. Schaefer, dentist, 310 Laughlin.

VITAL RECORD {BIRTHS, DEATHS, MARRIAGES, DIVORCE.

Births.

M'SHONE. October 4, to the wife of T. E. McShone, San Francisco, a son and daughter.

Deaths.

TROTT. October 24, 1907, Lewis H. Trott, aged 24 years. Funeral at Bresee Bros.' chapel, 853 South Figueroa, Saturday, at 2 o'clock.

BEDELL. In this city, October 23, Edgar A., beloved husband of Elizabeth Bedell, a native of New York, aged 58 years. Funeral at 2 p.m. today (Friday) from the parlors of Robert Sharp & Son, 320 South Main street.

HILL. In this city, John J. Hill. Funeral from Pierce Bros. & Co., 330 South Flower street, today at 2 p.m.

SPENCER. In this city, Robert Spencer. Funeral from the chapel of Pierce Bros. & Co., 330 South Flower street, Saturday at 10 a.m.

BARBER. In Sacramento, Cal., Hattie Barber. Funeral from Pierce Bros. & Co., 330 South Flower street, today.

MANN. At her late home, 630 South Western avenue, Hollywood, Ella, beloved wife of Allen H. Mann, in her forty-first year. Funeral Friday, 10 a.m., from the residence. Interment, Hollywood Cemetery. Dixon, Ill., and Clinton, N. Y., papers please copy.

WOODRUFF. At 261 East Avenue 57, October 24, Cyria A. Woodruff, a native of Maine, aged 68 years. Funeral from John R. Paul's funeral chapel, Friday, October 25, 2 p.m. Friends invited to attend. Interment Evergreen Cemetery.

FOSTER. At No. 207 West Twenty-eighth street, October 24, Mrs. Mary R. Foster.

Marriages.

CAMPBELL-WEAVER. William A. Campbell, aged 24, a native of Pennsylvania, and Inelsadore Weaver, aged 22, a native of Illinois. Both residents of Los Angeles.

WALLACE-WILLIAMS. Mark O. Wallace, aged 23, a native of California and a resident of Surrey, and Ida G. Williams, aged 18, a native of California and a resident of Chatsworth.

KOLTUS-HOWARD. Raymond E. Koltus, aged 26, a native of Missouri and a resident of Phoenix, Ariz., and Rachel M. Howard, aged 25, a native of Iowa and a resident of Pasadena.

DAVIS-LIDY. Jessie Davis, aged 21, a native of Kentucky, and Emma J. Lidy, aged 18, a native of Iowa. Both residents of Santa Ana.

GAMBLE-WILEY. William H. Gamble, aged 25, a native of Ohio, and Beatrice A. Wiley, aged 20, a native of Kansas. Both residents of Los Angeles.

HORTON-CHRISTENSEN. George E. Horton, aged 23, a native of Michigan and a resident of Yuma, and Minnie K. Christensen, aged 18, a native of Illinois and a resident of Los Angeles.

PHILLIPS-HAYWARD. Ray Phillips, aged 29, a native of Iowa, and Margaret M. Hayward, aged 21, a native of Missouri. Both residents of Los Angeles.

CROSSFIELD-WILLIS. Arthur D. Crossfield, aged 22, a native of Minnesota, and Mary D. Willis, aged 21, a native of Iowa. Both residents of Los Angeles.

SPENCER-DANIELS. Chester Spencer, aged 25, a native of Virginia, and Annie Daniels, aged 24, a native of Georgia. Both residents of Los Angeles.

FENIMORE-WAGGONER. Henry I. Fenimore, aged 20, a native of New Jersey, and Marguerite D. Waggoner, aged 18, a native of California. Both residents of Los Angeles.

SWINNEY-CASTILE. Robert H. Swinney, aged 23, a native of California, and Ruble E. Castile, aged 20, a native of Texas. Both residents of Los Angeles.

KENWORTHY-SAUNDERS. Owen W. Kenworthy, aged 49, a native of Indiana, and Charlotte M. Saunders, aged 42, a native of Michigan. Both residents of Whittier.

M'KINLEY-COTTIN. John C. McKinley, aged 28, a native of Illinois, and Lorena H. Cottin, aged 26, a native of Iowa. Both residents of Los Angeles.

STEPHENS-NELSON. William D. Stephens, aged 28, a native of Missouri and a resident of Allen, Mo., and Cordelia D. Nelson, aged 29, a native of Missouri and a resident of Los Angeles.

MYERS-BRIGGS. Lee R. Myers, aged 25, a native of Ohio, and Mary E. Briggs, aged 40, a native of Pennsylvania. Both residents of Los Angeles.

BLUE-KEATINGE. Hugh Blue, aged 22, a native of Ireland and a resident of Glendale, and Grace D. Keatinge, aged 23, a native of Ireland and a resident of Hollywood.

ROUSE-COUSINE. Herbert W. Rouse, aged 32, a native of Michigan, and Josephine M. Cousine, aged 23, a native of Michigan. Both residents of Los Angeles.

BURLINGAME-JUNOD. Luther P. Burlingame, aged 36, a native of Illinois, and Annie L. Junod, aged 25, a native of Illinois. Both residents of Long Beach.

LYON-TERRELL. Daniel R. Lyon, aged 21, a native of Michigan, and Nettie Terrell, aged 22, a native of New York. Both residents of Florence.

Divorce.

DECREES. Viola Ellsworth Against Silas D. Ellsworth; Martha L. Robertson against R. C. Robertson.

Activity at Ramona Park.

Home building is vigorously under way at Ramona Park, the beautiful subdivision on the Covina electric line. No spot in the famous San Gabriel Valley has a more brilliant future than Ramona Park. We have decided to extend our popular offer of $50 cash and $15 monthly on lots. It is proving to be a decided winner. Free tickets if you would like them. Althouse Bros., No. 430 South Broadway.

Los Angeles Transfer Co., 751-3 S. Spring.

'Phones Main 49 or 249. Home Ex. 249. Will send messenger to your residence for checks and deliver baggage without extra charge.

Peck & Chase Co., Undertakers.

423 S. Hill. Both 'phones 61. Lady attendant.

Dexter Samson Co.,

Undertakers, 1132 S. Flower. Home F4589, Sunset 7358. Lady assistant. Private ambulance.

Orr & Edwards Co., Funeral Directors.

N.E. corner Tenth and Flower streets. Main 55, Home F4671. Private ambulance. Lady assistant.

Salt Lake Transfer Co., 217-19 East

First street, will check baggage at your residence to any point. Both 'phones Ex. 751.

Robert L. Garrett & Co., Undertakers.

Lady attendant. 1327 S. Flower. Ambulance.

Rockford
$12.50

17 Jewels. Size 16. 20-year Gold Filled Case. Open Face. This is the watch you see advertised in the magazines. One of the most reliable time-keepers made, and it's a real bargain at this price.

Geneva Watch & Optical Company
305 South Broadway

GOODRICH RYE
Full Quarts
$1
"It's Best"
Any standard you put on it. Age, flavor purity—honest measure and reasonable price.
So. California Wine Co.
Phone Ex. 18: Main 329
518 So. Main St. 744 So. Spring St.

"SIEGEL'S—WOMEN'S—CHILDREN'S WEAR"
Myer Siegel & Co.
251-255 SOUTH BROADWAY
Man-Tailored
Coats for Misses

Handsome coats are shown, the most popular ones of Venetian cloth in stripes of latest colors, also in plain serges, cheviots and French mixtures, with taffeta silk and other fine linings.

The Siegel's "man-tailored" coats are designed and made expressly for girls, with the specialization for girls, and to fit girls. Popular prices.

Misses' Coats from.....$8.00 up
Girls' Coats from.....$5.00 up
Small Children's from....$3.50 up

Women's Separate Skirts

New Dress Skirts are shown in various new weaves and latest colorings, also Broadcloths, Voiles, and Taffeta Silks, new pleated and with folds, large selection, with prices ranging from $6.00, $7.50, $9.00 up.

"SIEGEL'S—WOMEN'S—CHILDREN'S WEAR"

White Wood to Burn

The following articles, and especially low priced—

Handkerchiefs & Glove Boxes..20c
Picture Frames, ass't'd patterns..25c
Japanese Nut Bowls.....25c
Tabourettes.....75c
Waste Paper Baskets.....$1.00

See our assortment before you buy. Guaranteed pyrography outfits with imported German points, $2.00 up.

SANBORN VAIL & CO.,
357 S. Broadway

HALF PRICE
HOT WATER BOTTLES AND FOUNTAIN SYRINGES

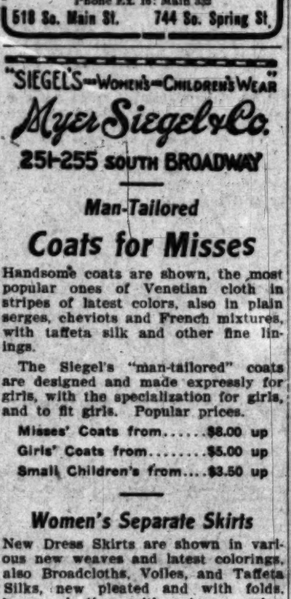

We're clearing out this extra supply of Goodrich Bottles and Syringes—they're going fast—get your hot water bottle today.

White Rubber
$1.00 2-Qt. Fountain Syringes.....60c
$1.50 4-Qt. Fountain Syringes.....75c
Red Rubber
$1.50 2-Qt. Hot Water Bottles.....$1.00
$1.75 3-Qt. Hot Water Bottles.....$1.25
$1.75 2-Qt. Flan. Covered Hot Water Bottles.....$1.25
$2.00 3-Qt. Flan. Covered Hot Water Bottles.....$1.50

BOSWELL & NOYES
3D.ST. & BROADWAY

Hair Dressing

New, elaborate, original effects. Let us arrange your hair for social affairs.

Beautiful assortment of the latest hair pieces—braids, rolls, puffs, etc.

Just now we're having a special sale of fancy combs.

Buena Tonic, 40c and 85c.

BENNETT TOILET PARLORS
N. E. Cor. Fifth and Spring

Men With Long Heads

are capable of using them on short notice. We are giving short notice that the shipments of $35 English Fall-Weight Suitings is running short. Men with long heads will hurry in here within the next few days, if what they want to be made into their Fall Suit is a fabric that is a decided novelty. These Fall Suitings are complete, radical yet most attractive departures from the ordinary Fall Suitings. They are made-to-measure for $35. New greens, new olives, new browns.

Brauer & Krohn
"Tailors to Men Who Know."
THREE STORES.
128-30 South Spring Street | N. W. Cor. Fifth and Spring. | 114½ South Main Street.

Only $2.50
For Ten Days Only

Take advantage of this opportunity. Our guarantee is good, as we are responsible. We refer you to the Merchants' National Bank and the Broadway Bank & Trust Co.

IN BRIDGE WORK we cannot be excelled, and not even equaled. Twenty-five years' experience and constant practice in this branch is the basis of our assertion. No boys or students to practice on you. With us you are not experimenting. We have stood a 15 years' test in Los Angeles.

I have been treated by Dr. Schiffman for years. I have tried all the different methods and can say unhesitatingly no dentist or physician has ever operated with such success or skill. In extracting my teeth he did it without any pain to me. It is a great pleasure to me to recommend him and his method of treatment.

HILO M. POTTER.
Prop. Van Nuys Hotel and Hotel Potter, Santa Barbara.

All work kept in repair FREE

SCHIFFMAN DENTAL CO.
207 NO. SPRING—OVER HALE'S
Also Open Evenings and Sunday 4 Noons

Jaeger
INSTINCT POINTS THE WAY!

It teaches the mother to wrap her babe in woolens. It teaches men and women to think of woolens when cold approaches.

Jaeger woolens are unrivaled for purity and protection, also for durability. They are, therefore, a money-saver in the end as well as a health-promoter all the time.

Write for Samples and Booklet of Particulars.

For Sale in Los Angeles by
J. W. ROBINSON CO.
C. C. DESMOND

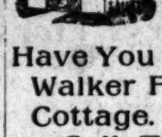

The Walker Cottage
Have You Seen the Walker Portable Cottage. If Not Call Today.

On Exhibition
1322 South Grand Avenue

THE JONES' PATENTED SIDE SPRING GEAR

Is the best, strongest, most durable, easiest riding and most stylish side-spring gear made.

We show a complete line of business wagons and runabouts equipped with this famous spring. For hard service as well as light pleasure driving, it has no equal. 4 styles to choose from. $125 to $165.

We build, repair and refinish vehicles.

ADVANCE BUGGY CO.
Salesrooms 350-354 S. Los Angeles Street.
Factory 1000 Central Ave.

SUCCESS

comes only to the man or woman who is of strong nerve, keen brain, and boundless energy. To perfect these qualities in those who lack them we put up Palmo Tablets. They do the work, and besides are great for the kidneys, induce restful sleep, and make you look and feel years younger. 50 cents. Book Free.

AT ALL SUN DRUG STORES.

THE DAYLIGHT STORE. PHONES MAIN OR HOME 132
Jacoby Bros.
331-333-335 South Broadway.
"SOMETHING NEW EVERY DAY"

BUTTERICK PAT... FOR NOVE...
All the new Butterick... in—Use the old reli... you can place every... Easy to work with—the... November Delineator... interesting number.

Friday's Sale Of Darlington Bankru...
Purchase Goods
Better Values Every...
WATCH PAPERS FOR NEW SALE...

50 Dozen Heatherbloom Petticoats
Ordered by the Darlington Co., Brooklyn, N. Y.; would sell at $2.50. Sale price.....$1...

300 Pure Silk Taffeta Petticoats
Replevened from Darlington Co., Brooklyn makers; prices $6.50 and $7.50. Sold to us at 60c on the dollar. Sale price.....$4.95

200 Lace, Net and Messaline Waists
Returned to the maker by the Darlington Co. Come in the latest tailored styles of silks; all shades; plenty of blacks; bought at 50c on the dollar. Sale price.....$3.95

$1.25 White Lace Curtains 78c
Good white lace curtains; 50 inches wide; 3 yards long; new floral, scroll and medallion borders; best buttonhole stitched edges; all $1.25 curtains for this "Let Go" sale at 78c a pair.

25c Striped Mad...
A large assortment... striped madras; ... all the desirable... ty goods for... worth 25c, "Let Go"... a yard.

Friday's Notion Surprises
25c Omo shields; No. 3, 19c.
20c Kleinert's shields; No. 2, 15c.
10c Silvercased thimbles, 5c.
10c Angora braid 7c.
15c Coat hangers 10c.
20c Pearl buttons 10c.

Stock Collars 19c
Values to $1.00
80 dozen of the latest designs in dainty lace and embroidered stock collars; values to $1.00, special 19c.

50c Handkerchiefs 35c
The newest embroidered effects and colored stripes with borders to match; they are all the rage in the East, where they are having a tremendous sale; we offer our regular 50c quality for 35c.

75c Boys' ...
Several hundred... regular 75c... Made of... gray, navy... corded... sizes 3 to... 75c.

10c and 12½c Outing Flannel 7½c
Good weight; soft finish; stripes and checks; gray outing flannel. Friday, special, 7 1-2c a yard.

$1.25 New Fall Golf Shirts 89c
70 dozen new golf shirts for fall wear just received; come in pretty neat black and white patterns, blue, chambrays, oxfords and madras cloths as well as plain white; every shirt is faultlessly laundered and perfect fitting; plain or pleated bosom; sale price 89c.

Men's 12 1-2c Cambric Handkerchiefs 8 1-3c
300 dozen fine hemstitched handkerchiefs; full pocket size; warranted 1800 count; sold regularly for 12 1-2c; special today, 8 1-3c.

New Tuxedo Net Veilings 15c Yd.
Worth 25c and 35c
Every new style and desirable shade will be found in this large assortment of pretty mesh veilings. You can choose from single, double and triple meshes; plain or fancy dotted effects; actually worth 25c and 35c yard. Choice 15c yard.

Remnants Embroidery and Laces 5c Yd.
Worth to 25c
All styles and widths, fine edges, insertions and galoons, lengths from 1 to 4 1-2 yards; worth up to 25c yard. On sale Friday 5c yard.

JACOBY'S $5.00 SPECIAL H...
Worth $7.50 and $10.00
Another special sale of hats at $5.00—and that will bring many buyers who already know of the goodness of the hats we specialize at this price. It is that these handsome hats compare in every way you see elsewhere marked $7.50 and $10.00.
The styles are distinctly new—and there isn't a creation in the lot. We do not slight in the quality the finest materials are used—the feather effects are hats are worth almost as much as we ask for the selves. Your $5.00 brought to Jacoby's millinery will buy you the choicest hat in the city at the price. let us prove it to you.

VILLE DE PARIS
317-325 So. Broadway | 314-322 So. Hill Street
VISIT OUR EXHIBIT OF RARE RUGS TODAY.
SPECIAL EXHIBITION OF ORIENTAL RUGS TODAY.
A. FUSENOT CO.
Mail orders carefully filled here.

Friday is Coat Day
Our Models Are Correct and Reasonably Priced Too

Long graceful coats for fall and winter are very stylish for general wear. We have a large variety of tight fitting, semi-fitting and loose styles that are fashioned after the most correct models and are all most carefully tailored.

ESPECIAL ATTENTION IS CALLED TODAY TO OUR
Long Tight Fitting Coats at $22.50 and $25

These coats are made of mode colored covert cloths, and waists are lined with Skinner's satin. Each one is disitnctively modish and every curve and line is designed to appeal to faultless dressers

Special Features of Today's Selling

Short Jackets
$8.50, $10 and $11.75

Every one splendid models. Some are collarless. The French cutaway model with strap seams is particularly smart. Examine them today.

Tourist Coats
On Sale Today at
$7.75 and $9.75

These coats are smart looking and admirably adapted misses' school coats. The $9.75 model comes in light mixed woolens with brown or green striped effects, tractively trimmed with smart touches of braid and buttons on collar and cuffs.

SCOTCH Suits to Order $15 TAILORS
330 So. Spring St.

BEEMAN & HENDEE
"THE BABY SHOP"
447 S. Broadway
Juvenile Clothing—Infants Wear and Toys.

Something new every day in Suits, Coats, Skirts and Waists.
SWELLDOM Cloak and Suit Shop
521 So. Broadway.

WHEN THE GLOOM THICKENS who know all the... lands declare that the... music and other... best at
Levy's C...
There is no...

IDAY, OCTOBER

BUTTERICK PATT
FOR NOVEMBE
All the new Butterick patterns a
in—Use the old reliable patter
you can place every design
Easy to work with—10c and 15c.
November Delineator—it's an
interesting number.

n Bankru
ter Values Every D
PAPERS FOR NEW SALE ASSORT

erbloom Petticoa
rooklyn, N. Y.;
.....$1.

ats
Brooklyn
ld to us
$4.95

aists
rlington
tailored
lenty of
$3.95

25c Striped Madras
A large assortment of
striped madras; 40
all the desirable colors; va
ty goods for bungalow
worth 25c. "Let Go" sale
a yard.

ists 35c
dered of-
atines with
they are
the East.
ing a tre-
offer our
for 35c.

79c Buys a Dollar
Several hundred
regular $1.0
Made of fibria
gon steel frame
curved natural
dles with metal
size 22 inch.
79c.

.00 SPECIAL HA
7.50 and $10.00
hats at $5.00—and that announ
who already know of the qualit
specialize at this price. It's th
ot compare in every way with
d $7.50 and $10.00.
tly now—and there isn't an or
do not slight in the quality, fo
ood—the feather effects on some
much as we ask for the hats
ght to Jacoby's millinery depar
hat in the city at the price.

RIS
314-322
HILL STREET
VISIT OUR EXHIBITION OF RARE RUGS TODAY.

Largest Dental Office
Best Set
YALE
444 S. Broadway
DENT
Open Evenings till 8. Sundays

WHEN THE GLOBE TRO
who know all the restaurant
lands declare that the fare an
music and other accessories
best at
Levy's Ca
There is no dispute about

st Coats
e Today at
nd $9.75
king and admirably adapted
$9.75 model comes in light
or green striped effects.
mart touches of braid and

Editorial Section.
PART II—LOCAL SHEET: 12 PAGES

Los Angeles Daily Times

California del Sur.
CITY AND COUNTRY.

LVITH YEAR. FRIDAY MORNING, OCTOBER 25, 1907. On All News Stands, Trains and Streets. 5 CENTS

OYL OF GORGEOUS COLOR, FAIRY BEAUTY, AND DREAMY MUSIC IS THE GRAND BALL OPENING AL MALAIKAH AUDITORIUM.

e Than Thousand Nobles of the Mystic Shrine and Their Friends in Brilliant Gathering, First Great Event in Temple's Magnificent Building.

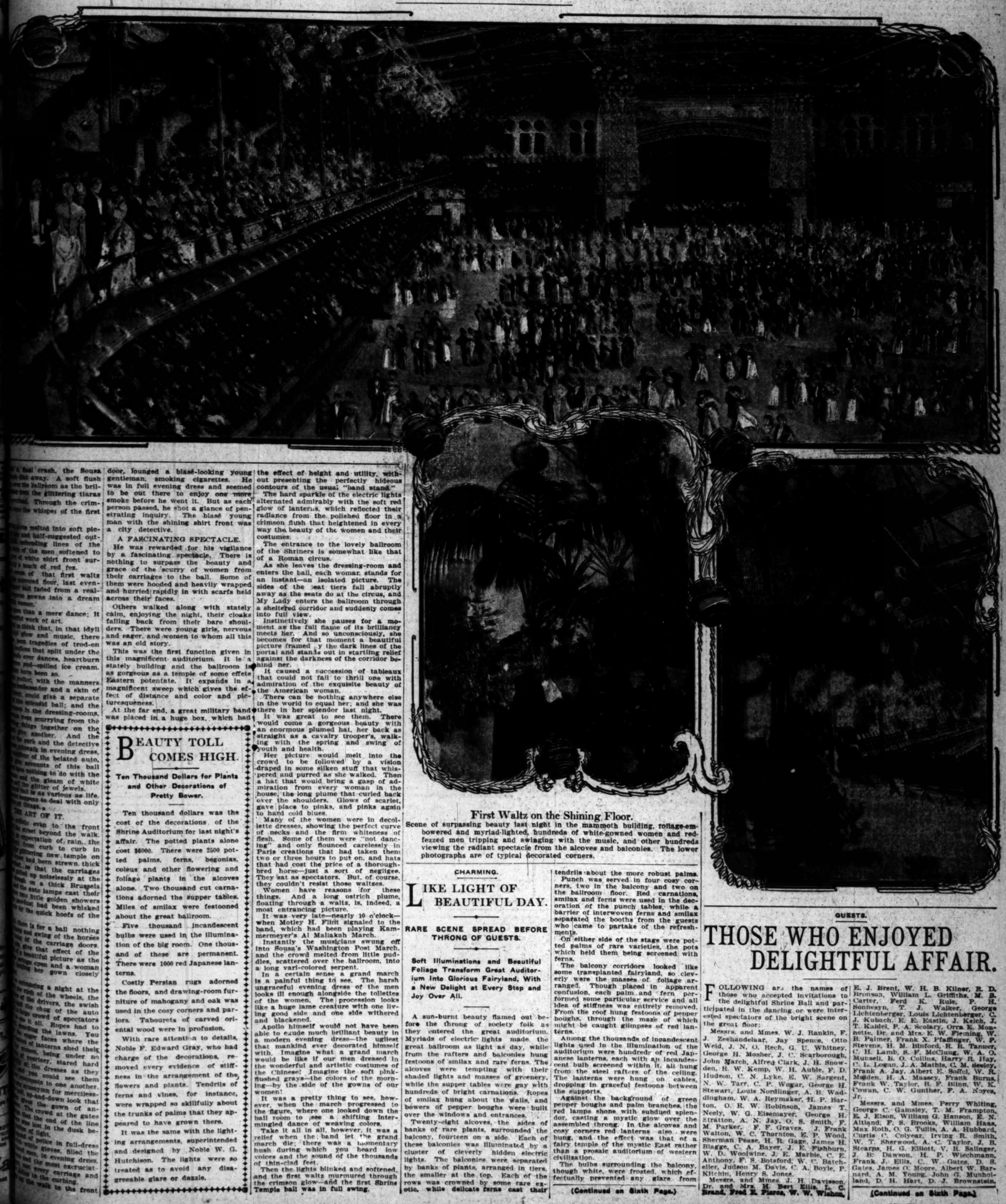

First Waltz on the Shining Floor.

Scene of surpassing beauty last night in the mammoth building, foliage-embowered and myriad-lighted, hundreds of white-gowned women and red-fezzed men tripping and swinging with the music, and other hundreds viewing the radiant spectacle from the alcoves and balconies. The lower photographs are of typical decorated corners.

a final crash, the Sousa ...ed away. A soft flush ...er the ballroom as the bril... the glittering tiaras ...ed. Through the crim... the whisper of the first

...gave melted into soft pic... and half-suggested out... unbending lines of the ...of the men softened to ...e of white shirt front sur... a touch of red fez.

...ems of that first waltz ...mirrored floor, last even... still faded from a real... gowns into a dream ...mer.

...was than a mere dance; it ...erful work of art.

...to think that, in that idyll ...glow and music, there ...been tragedies of trod-on ...ctions that split under the ...ever dances, heartburn ...ce and—spilled ice cream. ...have been so.

...waiter, with the manners ...ambassador and a skin of ...could give a separate ...this splendid ball; and the ...in the dressing-rooms, ...were scurrying from the ...things together on the ...one another. And the ...girls and the detective ...walk in evening dress, ...of the belated auto, ...accounts of this ball ...nothing to do with the ...and the gleam of white ...the glitter of jewels. ...ball is as various as life. ...seems to deal with only ...things.

THE ART OF IT.

...even to the front ...street beyond the walk. ...expectation of rain, the ...from curb to curb in ...glittering new temple on ...had been strewn thick ...so that the carriages ...pulled up noiselessly at the ...rough on a thick Brussels ...the auto lamps cast their ...into little golden showers ...darkness had been whisked ...by the quick hoofs of the

...scene is for a ball nothing ...and swing of the horses ...of the carriage doors. ...give that effect of the ...a beautiful picture as the ...swings open and a woman ...swing her gown closely

...suggesting a night at the ...splash of the wheels, the ...of the drivers, the swish ...the chug of the auto ...an crowd of spectators ...it all. Ropes had to ...along the lawns. You ...eager faces where the ...of lanterns shed their ...crimson, being under no ...of secrecy, stared hard ...at the dresses as they ...you could see them ...comments to one another. ...grimness for merciless... up-and-down look that ...gave the gown of an... The crowd at the gates ...that the end of the line ...was lost in the dusk be... ...of light.

...squad of police in full-dress ...and white gloves, filled the ...and men in evening dress, ...that the most excruciat... ...over every carriage and ...to the curbing. ...up the walk to the front door, lounged a blase-looking young gentleman, smoking cigarettes. He was in full evening dress and seemed to be out there to enjoy one more smoke before he went it. But as each person passed, he shot a glance of penetrating inquiry. The blase young man with the shining shirt front was a city detective.

A FASCINATING SPECTACLE.

He was rewarded for his vigilance by a fascinating spectacle. There is nothing to surpass the beauty and grace of the scurry of women from their carriages to the ball. Some of them were hooded and heavily wrapped and hurried rapidly in with scarfs held across their faces.

Others walked along with stately calm, enjoying the night, their cloaks falling back from their bare shoulders. There were young girls, nervous and eager, and women to whom all this was an old story.

This was the first function given in this magnificent auditorium. It is a stately building and the ballroom is as gorgeous as a temple of some effete Eastern potentate. It expands in a magnificent sweep which gives the effect of distance and color and picturesqueness.

At the far end, a great military band was placed in a huge box, which had the effect of height and utility, without presenting the perfectly hideous contours of the usual "band stand."

The hard sparkle of the electric lights alternated admirably with the soft red glow of lanterns, which reflected their radiance from the polished floor in a crimson flush that heightened in every way the beauty of the women and their costumes.

The entrance to the lovely ballroom of the Shriners is somewhat like that of a Roman circus.

As she leaves the dressing-room and enters the ball, each woman stands for an instant—an isolated picture. The sides of the seat tiers fall abruptly away as the seats do at the circus, and My Lady enters the ballroom through a sheltered corridor and suddenly comes into full view.

Instinctively she pauses for a moment as the full flame of its brilliancy meets her. And so unconsciously, she becomes for that moment a beautiful picture framed by the dark lines of the portal and stands out in startling relief against the darkness of the corridor behind her.

It caused a succession of tableaux that could not fail to thrill one with admiration of the exquisite beauty of the American woman.

There can be nothing anywhere else in the world to equal her; and she was there in her splendor last night.

It was great to see them. There would come a gorgeous beauty with an enormous plumed hat, her back as straight as a cavalry trooper's, walking with the spring and swing of youth and health.

Her picture would melt into the crowd to be followed by a vision draped in some silken stuff that whispered and purred as she walked. Then a hat that would bring a gasp of admiration from every woman in the house, the long plume that curled back over the shoulders. Glows of scarlet, gave place to pinks, and pinks again to hard cold blues.

Many of the women were in decollette dresses, showing the perfect curve of necks and the firm whiteness of flesh. Some of them were "not dancing" and only flounced carelessly in Paris creations that had taken them two or three hours to put on, and hats that had cost the price of a thoroughbred horse—just a sort of negligee. They sat as spectators. But, of course, they couldn't resist those waltzes.

Women have reasons for these things. And a long ostrich plume, floating through a waltz, is, indeed, a most entrancing picture.

It was very late—nearly 10 o'clock—when Motley H. Flirt signaled to the band, which had been playing Kammermeyer's Al Maliakah March.

Instantly the musicians swung off into Sousa's Washington Post March, and the crowd melted from little puddles, scattered over the ballroom, into a long vari-colored serpent.

In a certain sense a grand march is a painful thing to see. The harsh ungraceful evening dress of the men looks ill enough alongside the toilettes of the women. The procession looks like a huge lame creature with one living good side and one side withered and blackened.

Apollo himself would not have been able to exude much brilliant beauty in a modern evening dress—the ugliest that mankind ever decorated himself with. Imagine what a grand march would be like if our men dressed in the wonderful and artistic costumes of the Chinese! Imagine the soft pink-flushed grays—the colors of the morning—by the side of the gowns of our women!

It was a pretty thing to see, however, when the march progressed to the figure, where one looked down the ball room to see a shifting intermingled dance of weaving colors.

Take it all in all, however, it was a relief when the band let the grand march die; there was a momentary hush during which you heard low voices and the sound of the thousands of thin-clad feet.

Then the lights blinked and softened, and the first waltz murmured through the crimson glow—and the first Shrine Temple ball was in full swing.

BEAUTY TOLL COMES HIGH.

Ten Thousand Dollars for Plants and Other Decorations of Pretty Bower.

Ten thousand dollars was the cost of the decorations of the Shrine Auditorium for last night's affair. The potted plants alone cost $6000. There were 2500 potted palms, ferns, begonias, coleus and other flowering and foliage plants in the alcoves alone. Two thousand cut carnations adorned the supper tables. Miles of smilax were festooned about the great ballroom.

Five thousand incandescent bulbs were used in the illumination of the big room. One thousand of these are permanent. There were 1000 red Japanese lanterns.

Costly Persian rugs adorned the floors, and drawing-room furniture of mahogany and oak was used in the cosy corners and parlors. Tabourets of carved oriental wood were in profusion.

With rare attention to details, Noble F. Edward Gray, who had charge of the decorations, removed every evidence of stiffness in the arrangement of the flowers and plants. Tendrils of ferns and vines, for instance, were wrapped so skillfully about the trunks of palms that they appeared to have grown there.

It was the same with the lighting arrangements, superintended and designed by Noble W. G. Hutchison. The lights were so treated as to avoid any disagreeable glare or dazzle.

CHARMING.

LIKE LIGHT OF BEAUTIFUL DAY.

RARE SCENE SPREAD BEFORE THRONG OF GUESTS.

Soft Illuminations and Beautiful Foliage Transform Great Auditorium Into Glorious Fairyland, With a New Delight at Every Step and Joy Over All.

A sun-burnt beauty flamed out before the throng of society folk as they entered the great auditorium. Myriads of electric lights made the great ballroom as light as day, while from the rafters and balconies hung festoons of smilax and rare ferns. The alcoves were tempting with their shaded lights and masses of greenery, while the supper tables were gay with hundreds of bright carnations. Ropes of smilax hung about the walls, and bowers of pepper boughs were built over the windows and entrances.

Twenty-eight alcoves, the sides of banks of rare plants, surrounded the balcony, fourteen on a side. Each of these balconies was illuminated by a cluster of cleverly hidden electric lights. The balconies were separated by banks of plants, arranged in tiers, the smaller at the top. Each of the rows was crowned by some rare exotic, while delicate ferns cast their tendrils about the more robust palms.

Punch was served in four cosy corners, two in the balcony and two on the ballroom floor. Red carnations, smilax and ferns were used in the decoration of the punch tables, while a barrier of interwoven ferns and smilax separated the booths from the guests who came to partake of the refreshments.

On either side of the stage were potted palms of rare varieties, the pots which held them being screened with ferns.

The balcony corridors looked like some transplanted fairyland, so cleverly were the masses of foliage arranged. Though placed in apparent confusion, each palm and fern performed some particular service and all idea of stiffness was entirely removed. From the roof hung festoons of pepper boughs, through the maze of which might be caught glimpses of red lanterns.

Among the thousands of incandescent lights used in the illumination of the auditorium were hundreds of red Japanese lanterns, each with an incandescent bulb screened within it, all hung from the steel rafters of the ceiling. The lanterns were hung on cables, dropping in graceful festoons between the supports.

Against the background of green pepper boughs and palm branches, the red lamps shone with subdued splendor, casting a mystic glow over the assembled throng. In the alcoves and cosy corners red lanterns also were hung, and the effect was that of a fairy temple of the mystic East rather than a prosaic auditorium of western civilization.

The bulbs surrounding the balcony, though white, were frosted, which effectually prevented any glare from

(Continued on Sixth Page.)

GUESTS.

THOSE WHO ENJOYED DELIGHTFUL AFFAIR.

FOLLOWING are the names of those who accepted invitations to the delightful Shrine Ball and participated in the dancing or were interested spectators of the bright scene on the great floor:

Messrs. and Mmes. W. J. Rankin, F. J. Zeehandelaar, Jay Spence, Otto Weid, J. N. O. Rech, G. U. Whitney, George H. Mosher, J. C. Scarborough, John March, Alfred Clark, J. H. Snowden, R. W. Kemp, W. H. Auble, F. D. Hudson, C. N. Lyke, E. W. Sargent, N. W. Tarr, C. P. Wagar, George H. Stewart, Louis Nordlinger, A. B. Waddingham, W. A. Reymaker, H. P. Barton, O. R. W. Robinson, James T. Neely, W. G. Eisemayer, George H. Stratton, A. N. Jay, O. S. Smith, F. M. Parker, F. F. Graves, J. Frank Walton, W. C. Thornton, E. P. Wood, Sherman Pease, H. R. Gage, James H. Blagge, C. A. Bayer, J. E. Fishburn, W. D. Woolwine, J. E. Marble, C. E. Anthony, F. S. Botsford, W. C. Batcheller, Judson M. Davis, C. A. Boyle, P. Kitchin, Henry S. Jones.

Messrs. and Mmes. J. H. Davisson, Dr. and Mrs. M. Bert Ellis, L. C. Brand, Fred E. Pierce, W. W. Wishon, E. J. Brent, W. H. B. Kilner, R. D. Bronson, William L. Griffiths, M. B. Carter, Ferd K. Rule, P. H. Sonnesyn, T. J. Walker, George Lichtenberger, Louis Lichtenberger, C. J. Kubach, E. E. Eastin, J. Keich, J. T. Kaidel, F. A. Scolary, Orra E. Monnette, Dr. and Mrs. E. W. Fleming, W. B. Palmer, Frank X. Pfaffinger, W. P. Stevens, H. M. Binford, R. R. Tanner, C. H. Lamb, S. F. McClung, W. A. O. Munsell, B. O. Collins, Harry R. Hay, C. L. Logan, J. A. Mathis, C. M. Seeley, Frank A. Jay, Albert E. Solfel, W. R. Maiden, H. A. Massey, Frank Burns, Frank W. Taylor, R. P. Bilins, W. K. Cowan, C. W. Gunther, F. A. Noyes, Jr.

Messrs. and Mmes. Perry Whiting, George C. Gamsley, T. M. Frampton, E. J. Elson, William G. Hanson, E. N. Altland, F. S. Brooks, William Haas, Max Roth, O. G. Tullis, A. A. Hubbard, Curtis C. Colyear, Irving R. Smith, W. T. Sherwood, A. C. Taylor, J. B. Stearns, H. G. Elliott, V. R. Sallinger, J. B. Dawson, H. P. Wiechmann, Frank J. Ellis, C. W. Gates, D. S. Gates, James O. Moore, Albert W. Barnard, A. M. Young, John G. Munholland, D. H. Hart, D. J. Brownstein,

(Continued on Sixth Page.)

THE PUBLIC SERVICE.

SUMMARY OF THE DAY.

The Mayor and Council will meet in secret conference Saturday to discuss the personnel of the proposed new Charter Revision Committee.

Commissioner of the Board of Public Works announced yesterday that a crew is engaged in connecting the new outfall with the old, and that sewage will flow through the new conduit to the sea by November 1.

Working under the direction of Health Officer Powers, 150 sanitary inspectors and laborers start this morning on a thirty-day municipal housecleaning that is to make Los Angeles freer from filth and disease than any other city in the country.

Dr. Tom She Bin, a well-known Chinese physician, was arraigned in Police Court yesterday on a charge of practicing medicine without a license. Other arrests among Chinese will follow.

Three divorce cases were disposed of yesterday in the Superior Court, and seventeen will come up for trial today and tomorrow. Viola Ellsworth was granted a decree in spite of her husband's mother-in-law plea, and Martha Robertson secured a decree on the ground of extreme cruelty.

Henry Sanderson, charged with arson, jointly with Mrs. Chrystabelle Morley, was placed on trial in the Superior Court.

Mrs. Lytle's suit against Architect Russell for damage to her property, which he occupied as tenant, was dismissed.

AT THE CITY HALL.

ONE MORE TRY FOR CHARTER

COUNCIL WILL SELECT A NEW REVISION COMMITTEE.

Mayor Intimates That Non-Partisans Played Politics and Balked First Attempt—Secret Conference Called to Discuss Personnel of Committee of Forty-five.

Mayor Harper and the members of the City Council will meet in executive session in the Mayor's office tomorrow morning for the purpose of making a second attempt at the selection of a Charter Revision Committee. The first try-out failed, and the Mayor and Republican Councilmen say this was due to the attempts of the Non-Partisans to capture the committee.

The more charter revision is discussed at the City Hall, the more the opinion gains weight that, barring a few imported appendages, we have a pretty fair charter at the present time. About the only amendments to the present charter discussed by the first commission were bits of socialistic legislation that have been tried in other cities and generally found wanting.

Last November the Constitution of the State of California was amended for the express purpose of permitting Los Angeles to secure a new city charter. During three sessions of the State Legislature Los Angeles worked to secure this amendment. While it was in doubt, city officials fairly frothed at the mouth for a new charter, since it is theirs for the framing they have grown suddenly cautious. Fools have rushed in too often in the past, some say, and the same fools are apparently willing to do the rush act again.

Mayor Harper said yesterday that he desires a representative advisory committee to pave the way for the official charter revision board. The sentiment of city officials appears to be that the committee should consist of at least forty-five members. They think that a committee of this size would be large enough to escape the domination of a particular clique, and that the charter the committee advised would be a representative one.

City Attorney Hewitt and City Auditor Mushet have advised that the city secure practically a new charter; amendments adopted during the last eight years are so conflicting that even attorneys admit that they cannot tell just what the charter provisions are on certain questions of vital interest to the municipality.

The final committee to select a new charter must be chosen at a special election; candidates for places must be named by petition. The members of the Advisory Committee will be selected by the Council.

SEWAGE IN STREETS.

NEW SEWER ONLY HOPE.

The Southwest Improvement Association invaded the City Hall yesterday morning, and read the riot act to the Mayor, the Board of Public Works and as many Councilmen as failed to make their escape to the cyclone cellar.

Most of the members of the association live in the aristocratic Fifth Ward, many of them on Normandie street. When the rain commenced three days ago some one in charge opened the old outfall and permitted a stream of sewage to flow down the street, filling the thoroughfare almost from gutter to gutter.

Wednesday night an indignation meeting was called at the corner of Forty-seventh and Normandie streets. Just as the meeting was fairly started a wind blew in from the sea, carrying the stench of the sewage. It broke up the meeting, and the indignant citizens returned to their homes or took to the hills, so they say, agreeing to meet Thursday morning at the City Hall.

Commissioners of the Board of Public Works expressed sympathy, but said that they are powerless to render assistance until the new outfall is connected with the old.

Commissioner Hubbard came through with the gratifying assurance that the new outfall is finished, and a gang of workmen are now engaged making connections to turn the sewage into the new conduit. Barring a cloudburst, the commissioners pledged the protestants that the sewage will be turned from Normandie street into the new outfall before November 1.

Commissioner Hubbard said that since the rains began it is impossible for the old sewer to carry all the water and sewage turned into it by the interior sewer system. The sewer was opened at Normandie street because it was overflowing. The property owners assert that they received promises from the Board of Public Works a month ago that the sewage would not be turned into the street. They have agreed to give the board four days' time in which to connect up the new outfall; if Normandie street is used as an overflow sewer after that date the citizens will appeal to the courts for protection.

Some of the more sensational members of the committee said that homes are deserted in the southwest portion of the city because the occupants could not live through the overpowering stench of the escaping sewage.

CRUSADE IS ON.

FIRST CITY "CLEAN-UP."

Health Officer Powers issued final instructions to his corps of assistants last night, and this morning the first annual municipal clean-up is in progress. The Council has appropriated $20,000, on representation from the health board and from the County Medical Society that with this sum Los Angeles can be made the cleanest city in the country.

The city is divided into sanitary districts, following ward lines. In each ward there is a physician in chief and fifteen inspectors and laborers. The first efforts of these crews are to be directed at the extermination of rats.

Yesterday afternoon Assistant Health Officer Garcelon and Secretary Love of the health board distributed 1100 rat traps among the ward headquarters. These are to be used by the rat-catching brigade. During the next thirty days the crusade is to be conducted against filth and refuse generally.

Mayor Harper has issued a proclamation, asking the householders of the city to take part in the crusade by making the last Saturday in this month and the first three Saturdays of November "clean-up" days. He has asked a number of business houses and manufacturing plants to close their doors for an hour on each of these days and permit their employés to take part in the general clean-up.

AT THE COURTHOUSE.

MANY SEEK TO SLIP YOKES.

SEVENTEEN DIVORCE CASES ON TODAY AND TOMORROW.

Two Decrees Granted Yesterday and One Denied—Arson Defendant and Alleged Accomplice Nervous as Trial Proceeds—Ejectment Suit Dismissed.

Three divorce cases were disposed of in departments of the Superior Court yesterday, two decrees being granted and the third denied. Ten cases are set for trial today, and seven more for tomorrow morning. And still the suits accumulate, and the Superior Court judges are compelled to consider ways and means of disposing of them.

One of the cases which came to trial yesterday was contested, and another promised to be, but finally went by default.

Martha L. Robertson secured a decree on the ground of extreme cruelty. The defendant, B. C. Robertson, had filed an answer to the complaint, and appeared in Judge Hutton's department. The nature of his interest in the case, however, is shown by the fact that he left and did not return after counsel had got together and settled the property rights.

Mrs. Robertson, who stated that her marriage took place in Glendora, April 2, 1888, testified that her husband had kicked her out of bed, beaten her with his fists, and otherwise maltreated her. One child was born to the couple.

In October, 1895, according to Mrs. Robertson, the husband and father beat his son with a horsewhip, raising huge welts and drawing blood.

The value of the property, divided by agreement, was stated to be $2250. It consists chiefly of real estate near Glendora.

Silas D. Ellsworth appeared with counsel in Department Nine to contest the action brought against him by Viola Ellsworth. The grounds of the suit were desertion and failure to provide. The basis of the defense was the charge that Mrs. L. A. Norville, mother of the plaintiff, had nagged her son-in-law so that he was justified in leaving home. This was denied with quivering indignation by Mrs. Norville.

There had been much opposition to the marriage, according to the testimony, by both parents of the plaintiff, because Ellsworth had been divorced.

"For the two years I had known him before the marriage," testified Mrs. Ellsworth, "he had held a good position in Los Angeles, with Parmelee & Dohrmann, but two weeks after the marriage he gave it up. He never told me why."

"No, he never gave me any money," she declared; "or if he gave me any Saturday night he took it back Monday."

She admitted, on cross-examination, that her husband had deeded her a lot in Pasadena.

"There was a mortgage on it, though, and an unpaid sewer assessment, and when I sold it I only got $360 clear," she said.

"He just took his hat and left," she said. "I guess he was tired of supporting his family, which he never did anyhow. My father and mother were going to Inyo county, and I guess maybe he thought he would have to support me after they left."

"I did oppose the marriage," said Mrs. Norville, the wife's mother, "but afterward I made the best of it, and after my daughter and her husband came to live with us I never quarreled with him. I never said much to him at all. I thought the least said the better."

Judge Bordwell, after some hesitation, granted the decree, and made an order that Ellsworth should pay $7.50 a month for the support of the child.

ON TRIAL FOR ARSON.

SANDERSON SEEMED NERVOUS.

Various witnesses of the burning of the house occupied by Mrs. Chrystabelle Morley, at Middlebury street and Woodward avenue, in the early morning of August 3, told the story of the fire again yesterday in Department One of the Superior Court, where Henry Sanderson was placed on trial on a charge of arson.

The defendant, who shows no marks of the frightful burns he received from the exploding gasoline, appeared to pay little attention to the testimony, though his manner was far from indicating indifference to his situation. His eyes roved about the courtroom restlessly, and he shifted uneasily in his chair.

Mrs. Morley, whose trial on the same charge is to follow that of her alleged partner in crime, was almost overcome by nervousness, and once she left the courtroom hastily, without permission of the court. For this she was sternly rebuked by Judge Smith.

Mrs. Mary Fellows testified to having been awakened by the sound of an explosion, and, looking from her window, she saw the Morley house, just across the street, in flames.

"The house seemed to be flying in all directions," she testified.

Mrs. Fellows testified that she had seen a man, whom she believed to be the defendant, leave Mrs. Morley's house the previous Sunday, bearing a pitcher. She had not seen him return.

"Mrs. Morley was on my porch about five minutes after I heard the explosion," the witness went on. "She had on an overskirt and shirtwaist. Yes, and she had shoes on. I could tell by the way she walked. She told she had saved some of her clothes, and some other things. I saw a bundle, afterwards, that seemed like a blanket fastened with straps."

Sanderson is suspected of having induced Mrs. Morley to agree to the burning of the house, for the insurance on the personal property, and of using gasoline by mistake for coal oil in carrying out the plans.

FAILS TO EJECT.

ARCHITECT WINS A POINT.

The action brought by Mrs. Lulu P. Lytle against C. H. Russell, of the firm of Marshall & Russell, architects, to eject him from a house which he leased from her and to recover damages for alleged injury to the property, came to trial yesterday in Department Six of the Superior Court.

The defendant, by paying the back rent, amounting to $202, in open court, scored at least a technical triumph, which may prove no more than temporary.

Under the terms of the lease, which has not expired, the defendant is required to return the property in as good condition as when he entered upon it as a tenant. As he has not returned the property, Judge Monroe ruled that the proper time has not arrived for a damage suit.

The case was dismissed without prejudice to the plaintiff bringing another action at the proper time for any damage which may be claimed to have been done the property.

Mrs. Lytle and other witnesses testified that the garden, which abounded in roses and flowering vines, has been ruined, and that great damage has been done in the house. Nails have been driven into the walls, it was stated, and water allowed to seep through the floors, destroying the French frescoing of the rooms below.

COURTHOUSE NOTES.

BREVITIES MISCELLANEOUS.

SMITH BEATEN. J. H. Smith, the "cobbler lawyer," who has been in trouble with the courts in connection with the "divorce ring," failed yesterday in his suit against the county of Los Angeles to recover $186.57, which he claimed was held illegally. The money was paid, according to the testimony, for tax deeds in 1905, to property which proved to be government land, for which no patent had been issued. The court held that Smith had no remedy.

"OILY" AGAIN. Even the erstwhile friends of Ollie J. Watkins, promoter of a swindling orange-grove scheme, seem to be turning against him. A complaint charging the embezzlement of $2000 was sworn to yesterday by a former partner in iniquity, Dr. C. Van Peter Watson. The complaint was filed in Justice Selph's court.

BEASLEY MISSING. David I. Beasley, a former policeman, failed to appear in the Superior Court yesterday for arraignment on a charge of bigamy. Beasley was released on $750 cash bail, procured by the woman he married, it is alleged, in defiance of the law.

GUN CLUB WINS. Damages in the sum of $482.91 were awarded to the Borchard Gun Club by Judge Conrey yesterday, against Casper Borchard. The defendant leased the land to the club at a rental of $400 a year, agreeing to sink wells and build dikes necessary to fill the ponds of the land, situated near Naples. Testimony showed that Borchard had failed to make the place so attractive to ducks as he had agreed to do.

WANTS HIS MONEY. W. E. Higman, Jr., of the firm of Higman & Fruit, yesterday filed suit for $6275 against Matt Hoveck, trustee, accusing him of losing that amount through dereliction of duty. The complaint states that Hoveck received, in trust for Higman & Fruit, several notes executed by the L. E. Thompson Mercantile Company, payable in July, August and September of this year, and secured by 25,000 shares of stock in the concern. The L. E. Thompson Mercantile Company, it is alleged, has become insolvent, and Hoveck is accused of remissness in failing to collect the notes or realize on the stock.

RACING AND FAIRS. A petition was filed yesterday in the Superior Court for the change of name of the Southern California Jockey Club to Southern California Fair Association. The statement is made that the corporation exists for the purpose of holding fairs, as well as to conduct races, and the present name, in view of similar names adopted by purely racing concerns, is declared to be a misnomer.

RAILWAY SUIT. William W. Wilson yesterday filed suit for $5255.47 against the Los Angeles Railway Company for alleged injuries to his wife, Violet Wilson. The complaint states that Mrs. Wilson was a passenger on a car which came into collision with another car at Pico and Flower streets, June 23, 1907, and that she was thrown violently from her seat, sustaining serious injuries.

FOR ALIENATION. Ella Harg it yesterday filed suit against James Mercer for $20,000, charging that the latter alienated the affections of his wife, Emma Hargett, between June and December, 1904.

DAMAGES WANTED. Alleging serious injuries sustained through the sudden starting of a car while she was alighting at Sixth and Lake streets, July 19, 1907, Emma Wilson seeks to recover $15,550 by a suit filed yesterday in the Superior Court. The complaint alleges that the plaintiff suffered a fracture of the skull and the breaking of an eardrum.

NONSUIT GRANTED. Judge Hutton yesterday granted a nonsuit in the action of Teresa Frisinga against the Southern Pacific company. The plaintiff is the widow of James Frisinga, who was killed by a train on a trestle near Downey. Testimony had shown that Frisinga had made no effort to leave the trestle, apparently being overcome by terror.

NEW CORPORATIONS. Venturilla Mining Company, capital stock $25,000, with $50 subscribed; Southern Building Company, capital stock $200,000, with $5 subscribed; Columbia Book Concern, capital stock $300,000, with $500 subscribed.

THE INFERIOR COURTS.

Chinese Doctor Again in Toils—Barkeeper Arrested on Charge of Selling Liquor to Minors.

Dr. Tom She Bin, a well-known Chinese doctor, was arrested yesterday by Officer England, and a charge of practicing medicine without a license was filed against him in Justice Rose's department of the Police Court.

The arrest of Dr. Tom was made on complaint of representatives of the State Board of Medical Examiners. It is said the members or representatives of the board, out of justice to Dr. Tom, will proceed to arrest all other practicing Chinese physicians in Los Angeles.

Several months ago the board took up the prosecution of all the Chinese doctors in Los Angeles, and out of that number secured two convictions. One was that of Dr. Tom, who pleaded guilty and paid a fine of $100, because of the fact that at that time he had suffered a heavy financial loss in a fire.

Since that time, however, the doctor has blossomed out in new quarters and thereby hangs a story of Chinese financiering. Dr. Tom now occupies the quarters formerly occupied by the Dr. Wong Company. When the general raid was made several months ago, the Dr. Wong Company fell under the ban, and Dr. Chan of that company was arrested. He was convicted after a hard fight, and his case is now pending in a higher court.

In the meantime the Dr. Wong Company was forced out of its home, which property belonged to a Mrs. Hotchkiss. The Wong Company had occupied it for more than twenty years. Dr. Tom She Bin got the property, and the Wong people were compelled to move. But they rented the house next door to their old quarters on South Main street.

Now the two biggest Chinese herb establishments on the coast are within ten fest of each other, and the bids of the two physicians for trade is strenuous.

Allegations to the effect that the Chinese physicians had been telling on each other were made yesterday. This is said to be a part of the fight between the two companies.

Dr. Tom did not state his intentions as to fighting the case yesterday. He was placed under $500 bond, and his trial was set for a later date.

Youths Drank Liquor.

On complaint of members of the Board of Education, Joseph Meyer, bartender in a West Fifth-street saloon, was arrested yesterday, charged with selling liquors to minors.

During the past two weeks, according to the complaints of teachers of the Grand-avenue school, several boys in the school have been caught in various stages of intoxication. These little fellows, it is alleged, were served drinks by Meyers.

HOPELESS.

POCKET WINS WOMAN'S CASE

MONEY IN IT, BUT CONSTABLE COULDN'T GET TO IT.

So Christina Bruich, Who Lost Suit Over Cheap Chairs and Was Ordered to Pay Twenty Dollars Cost, Got Away from Helpless Court Officers Without Price.

The locality of Miss Christina Bruich's pocket enabled her to defy the law yesterday.

She is a young Slavonian, and runs a private boarding-house. She got into a lawsuit over some chairs. They were only worth $1.75 in the beginning. She said she owned them, and another woman claimed them.

In the morning, when the other woman wasn't looking, Christina would invade the premises and capture the chairs. In the afternoon, when Christina wasn't looking, the other woman would retake them into her fort.

The result of it was a lawsuit, in which Christina lost. There had been so much of a row over the chairs, however, that by the time the suit was decided, Christina was filled with wild alarm to find that the bill against her amounted to $20. Nothing could induce her to pay such a sum for $1.75 worth of chairs.

She was up on supplementary proceedings yesterday to explain why she did not pay the amount. Christina was defiant.

She said she hadn't money in the bank, and had no property.

Had she any money? Yes, she had $25.

"Where is it?" asked the attorney.

"In my pocket, here," said Christina. The lawyer looked up joyfully.

"Hand it over," said the judge.

"I will not," said Christina briefly.

"You are in contempt of court."

"I don't care; it's for my rent, and you can't have it," said Christina, with an air of finality.

"Constable," said the court, impressively, "take this woman out and get this $25."

The constable and Christina retired to the front office.

"Give me that money," said the constable sternly.

"I will not," said Christina firmly.

The constable looked at her helplessly. Finally he said, "Aw, go on. Please gimme the money."

"I will not," said Christina.

"Where is the money?"

"It's in my pocket."

Finally a discouraged and saddened constable crawled back into the courtroom.

"If it please the court," he said dolefully, "I can't find her pocket, and she won't gimme the money."

The court looked helplessly at Christina, and she, without any more formality, swept past them out of the door and was gone.

MUCH TOO ARDENT.

Negro Who Forced Attentions on Wife of Another Is Arrested on Serious Charge.

Searching far for his affinity and finding her the wife of another, John Lyddle, a negro, adopted severe measures, and was arrested yesterday on a charge of battery. A more serious complaint may be filed against him.

Lyddle, according to the statement of Mrs. Lizzie Douglass, called upon her, and told her he would glide with her through the realms of love and joy and be her own sweet Sambo until the end of time. Mrs. Douglass, already having one husband, declined the invitation.

Douglass is in Fresno. Lyddle learned that fact, and continued his attentions. He repeated his calls on the woman, chased her relatives out of the house, and, it is claimed, threatened her with a knife, compelling her to accompany him to a Japanese lodging-house, where he is said to have kept her locked in a room for three days.

BISHOP'S CUP CHOCOLATE

Put a cup of boiling water and a cake of "Cup Chocolate" by the children's breakfast plate--and they can prepare their own hot drink--and a most nourishing one.

Contains both the milk and sugar. Buy from your grocer.

BISHOP COMPANY

I Bought My VICTOR on the BROWN PLAN

It's the best way yet—The NEW way

Pay you to find out about it.

Call, Phone or write.

J. B. BROWN MUSIC CO. INCORPORATED ESTABLISHED 1887

648 S. BROADWAY. OPPOSITE BULLOCK'S

BOTH PHONES MAIN 2002

Chesterfield Clothes ...FOR MEN...

MATHESON & BERNER

Broadway, Corner Third

TEA

Schilling's Best is in packages; never comes out of a bin or canister.

Your grocer returns your money if you don't like it; we pay him.

Why Colds Are Dangerous.

If you would be immune from disease, keep the system healthy. Each successive cold weakens the constitution and renders infectious diseases more liable. Chamberlain's Cough Remedy will cure your cold promptly and restore the system to its normal condition.—[Adv.

Real Estate Auction.

Court sale of that elegant flat building, No. 1305 West Ninth street, Saturday, October 26, at noon, on the premises. A rare opportunity to get a first-class, close-in property. Large lot, 52.36x150 to 20-foot alley. D. W. Beswick, referee, 324 South Hill.

Sample Shoe Company.

Top floor, Bryson Block, Second and Spring. Sample shoes, wholesale prices. Rubbers.

Hollywood Homes—$2500 to $25,000.

C. H. Lippincott & Co., 915 Union Trust Bldg.

East Side of Broadway

H. B. Blackstone Co. 318-320-322 S. BROADWAY DRY GOODS Between Third and Fourth Sts.

Black Voile Skirts At Bargain Prices Today Only

Values up to $12.50 for .. $9.75 Values up to $18 for $14.75

Values up to $25 For $19.75

One hundred in the lot—surely enough for the wide choice.

Dozens of styles and all of the newest modes, inverted plaits, box plaits, trimmed with self or taffeta folds. Cut full, wide and roomy and made of the best grade of hard twisted wiry voile, absolutely dust resisting. Among them are many extra sizes especially for large women.

This offer holds good for today only, and a clearing of from $3.00 to $5.00 on such skirts as these is worth any woman's effort.

(Second Floor)

Correct Neckwear

Detailed descriptions of these pretty, modern neck fixings are, of course, out of the question—they are things one must see to appreciate.

New creations in Beau Brummels, fancy bows and jabots, linen and lawn ties embroidered by hand, in white or colors; dressy laundered frill collars, finished in dainty colors; collars in a dozen new styles; hand embroidered collars without end, scarfs in a hundred novel ideas.

Fancy Ruffs of chiffon, liberty or net.

Feather Boas of every class and color.

WAIST SETS 35c TO $1.75. Of lace or hemstitched hand embroidered linens and lawns, priced all the way from 35c to $1.75.

COAT SETS 50c. Of plain linen or pique, strictly well made affairs to be worn with jacket suits. Special, 50c.

Others prettily hand embroidered on linen or finished with lace insets or Irish crochet, up to $7.00.

Two Handkerchief Specials

25c Values 6 for $1.00

Women's pure linen initial handkerchiefs with quarter-inch stitched border initial. Regular 25c kerchief today 6 for 25c or each 20c.

Men's 20c 'Kerchief 15c

Men's pure linen hemstitched handkerchiefs, fine, soft and full size, an article worth regularly twenty to twenty-five today each 15c.

CECILIAN THE PERFECT PIANO PLAYER

Your piano is capable of becoming a source of the keenest delight of flooding the home with the most charming and entrancing melodies—and you can materialize all of these possibilities by simply attaching to your piano a Cecilian Piano Player—and by means of it anyone can play any music desired on the piano, without previous experience or musical knowledge. Price $275. Terms.

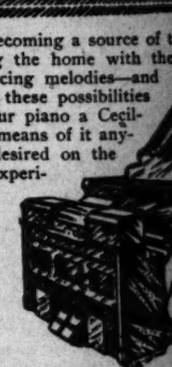

Cecilian Recital This Afternoon

Miss Mary Agnes Sutton, the contralto, has consented to sing a number of solos at this afternoon's free Cecilian Recital. The program is made up of classical compositions. You are invited.

Geo. J. Birkel Company

Steinway, Cecilian and Victor Dealers

345-347 South Spring Street

SECURITY SAVINGS BANK

Largest Savings Bank in Southern California

Resources Over $16,000,000

A STRONG SAVINGS BANK Is the Safest Depository For Interest-Bearing Deposits.

The law does not permit a Savings Bank to loan money to its officers or directors.

It must take first mortgages on real estate only, and not to exceed 60 per cent. of actual value. The rule is to loan only 40 per cent.

It is permitted to purchase only bonds of the State, Counties, Districts and Cities of California, and quasi-public corporations.

It is not permitted to loan money on mining stocks. Nor is it to buy the stocks of other corporations.

It is not permitted to hypothecate any securities or pledge the deposits of city and county funds or for any other purpose.

Depositors have first and only lien upon a Savings Bank's assets; there can be no preferred creditors.

4 Per Cent. Interest Paid on Term Deposits

H. W. Hellman Building, Fourth and Spring

Geo. P. Taylor Tailor and Haberdasher

SHIRTS TO ORDER—WE make perfect fitting garments in our own factory. Our $3.50 Scotch Madras Shirt is the best shirt value obtainable in Los Angeles. Many clever patterns to select from.

No. 525 So. Broadway, New Taylor Building

Men's Tailoring, Second Floor Ladies' Tailoring, Third Floor

EXCURSION TO GOLDFIELD OCTOBER 27 —IS OFF—

Owing to business conditions now existing at Goldfield, all arrangements for the Special Excursion scheduled for Sunday, October 27, are canceled. Tickets will, however, be sold at the advertised rate, $25.00, for evening train Sunday.

Tickets already sold will be redeemed, if desired, upon presentation this week at issuing office.

T. C. PECK, Gen. Pass. Agent,

Salt Lake Route

$1.50 Per Acre For First Class Farming Land

Will produce corn, beans and all kinds of vegetables. Also all varieties fruits without irrigation. 40 to 50 inches rainfall per annum. Climate similar to Los Angeles. Land covered with grass. Plenty running water. No alkali. Call on or address owners,

E. N. CHILDERS or H. C. ARCHER, 609 South Spring St., Los Angeles, Cal.

ONE POUND OUR DELICIOUS MOLASSES CHIPS, TWENTY-FIVE CENTS A POUND BOX. Special LEAVITT TWO TWENTY-TWO WEST FOURTH SEVEN FORTY-NINE SOUTH SPRING.

ANDERSON MILL COMPANY

GENERAL CONTRACTORS

Main Office and yard 536-562 West Thirty-fifth Street.

Home, 85233; Sunset, South 4329.

IVERS & POND PIANOS

J. B. BROWN MUSIC CO., 648 South Broadway

ekstone Co. Between Third an
GOODS Fourth St

bile Skirts

Prices Today Only

Values up to $18 for $14.75

$19.75

rely enough for the wide

of the newest modes, i
med with self or taffeta fol
d made of the best grade
lutely dust resisting. Amo
especially for large women.
r today only, and a clear sa
on such skirts as these

Floor)

Neckwear

hese pretty, modern-style
out of the question—they
appreciate.

mmels, fancy bows and jabot
d by hand, in white or colors
finished in dainty colors; ha
hand embroidered collars wit
ovel ideas.

berty or net.

ss and color.

Of lace or hemstitched
awns, priced all the way fr

linen or pique, strictly tail
jacket suits. Special, 50c.

roidered on linen or finish
et, up to $7.00.

chief Specials

6 for $1.00

kerchiefs with quarter-inch h
25c kerchief today 6 for $1

Kerchief 15c

ndkerchiefs, fine, soft and
rly twenty to twenty-five c

LIAN

ANO PLAYER

ing a source of the
home with the
melodies—and
e possibilities
ano a Cecil-
s of it any-
d on the

el Compan

and Victor Dealers
Spring Street

RITY

S BANK

n Southern Californ

$16,000,000.0

VINGS BANK

Depository

ring Deposits.

Bank to loan money to its
real estate only, and not to
is to loan only 40 per cent.
de of the State, Counties, Schoo
i-public corporations.
on mining stocks. Nor to pu
te any securities or reserves
any other purposes.
upon a Savings Bank's assets.

id on Term Deposit
Fourth and Spring

LL COMPAN

NTRACTORS
West Thirty-Ninth Street.

D PIANOS

-648 South Broadway

BE ON THE ALERT.

LED ROADS FIGHT AGAIN.

Linked in Defense of "Dustless" Suit.

Attorney Stirs Aid Throughout State.

Hangs on Outcome of Small Case in North.

-Atty. Fredericks has returned
a Paul Revere ride over Cali-
warning the various counties
a law suit.
amount at issue is only $1. But
ans millions to this State. It's
ight on the part of the Dust-
ads Company of New Jersey
a march on Los Angeles

company claims to have a pat-
ing to the process of pouring
il on roads to lay the dust. Its
s is that this and other counties
ay $1 for every mile of road
en oiled in California. They
that amount per mile simply as
which the public, they think,
ay in addition to the cost of
on the oil.
ntera, if their demand should be
d by they should win their suit,
ornia county might as well lay
ll dreams about road improve-
We would have our hands full
ying to pay the royalty for the
already fixed and worn out.
a year ago this company sued
of Redlands to collect the roy-
on account of the interest of
ando county, Dist.-Atty. Fred-
practically relieved Redlands of
ion of this suit, and Los An-
unty did all the fighting and
ost of the bills.
ricks spent months in Penn-
and in the country districts
ly collecting evidence to
ow roads had been oiled to lay
g long before the Dustless
mpany ever heard of it or
a patent.

ER SUIT WON HERE.

a furious law suit in which
lawyers were engaged to fight
, he won the suit for this
in the United States courts of
eal, Judge Wellborn presiding.
is supposed that the case was
ht recently the District At-
was notified that a small suit
en brought in San Francisco by
me company against a con-
ated Cotton.
ases in the suit were the same,
the damages they demanded of
were 100 cents. The idea evi-
ing to get a judgment from
by default and upon this to
junction proceedings every
of the counties attempted to
ad without paying the Dustless
mpany a royalty.
was immediately communi-
ith and it was learned that he
ntention of fighting the suit.
would cost him but $1, and to
would cost him many thous-
mounting not less than $5000.
was promptly arranged to
suit at his hands.
ago a committee was
California to collect funds
the former suit. Fredericks
ever, that the committee
ave dissolved and vanished,
took the matter into his
The Los Angeles Super-
ased to retain Attorney
of Oakland, who had attended
ost technicalities in the for-
e then started out on an
tour of the State.
thirty counties," he said
ook at his desk in the of-
over one dog and two
punctured two tires and
other casualties. It was the
I ever had.

READY TO JOIN US.

county that I visited was
giving assurance of help. I
District Attorney of each
explained the situation,
cases visited the Boards
rs.
and Alameda are almost as
ested in this litigation as
They said for us to go ahead
let them know what the
d be. Other counties, less
erested, were not less will-
in backing and supply nec-
ers.
ll see how closely it strikes
ow necessary it is that we
e up.
will come up in November
Van Fleet, I believe, to
Scrivner and myself will
Dalton, the contractor, at no
of course, to him.
of the suit will be less
former trial, but the bills
be less than $5000—probably
than $10,000. The chief item
e the expense of getting the
here. We do not expect to
money from Pennsylvania, this
we will rely on our California
We had fifty of them before,
had seen roads oiled prior
of the patent of the Dust-
Company."
ys that the Dustless Roads
really the Pennsylvania
claims to be drawing
from twenty-seven different
who sprinkle with oil and
pay for the privilege.

USE OF ROOSTERS.

Man Visiting Here Thinks
Prevents Killing of
Them for Market.

to an old city ordinance
to create havoc among res-
and hotel men and poultry

ings of Ventura told Prose-
ney Alexander that a poul-
in the neighborhood of Hol-
and Soto streets was
daughtering young chick-
ter.
treated the affair as a
the man from Ventura
a section of the law which
any one guilty of an-
bear or bull, or of al-
nuisance or injury to
premises, or of aiding and
in such performance, either
ure or gain, is guilty of a

ys had reference to bull
ting and cock fights in
years ago, but Attorney
learned that the old
to the killing of young
particularly young roosters,
ing them for market. If
can be upheld along that
restaurant man, hotel
proprietor, butcher and
in Los Angeles can be
from Ventura pointed out
extremely annoying to a
young rooster to be awakened out of an early doze to find his master standing over him with a meat ax in one hand and a few grains of corn in the other. Even that is not as bad as being run into a corner and slaughtered. The Ventura complainant was aroused to action by a great commotion early yesterday morning at the premises adjoining his temporary quarters here. It was caused by the slaughter of chickens.

THE OIL INDUSTRY.

MILLIONS FOR CRUDE FUEL.

DEMAND GREATEST IN THE OIL TRADE'S HISTORY.

Fortunes to Be Spent in Overcoming the Six Million Barrel Shortage in California—Eastern Situation Soon Will Be a Factor to Be Considered Here.

Figures compiled by a Los Angeles man in the Coalinga Record show the astonishing shortage in crude oil that faces California as a result of the demand that is increasing in leaps and bounds as the liquid fuel supersedes coal in all cases where the generation of heat is required. The figures show where the oil is going, the probable amount that will be required by California and outside industries, and places alongside of this the table of production of the various Californian fields, showing the difference to be over 6,000,000 barrels or 252,000,000 gallons in favor of the demand.

The table as estimated (and the estimates are conservative to a degree,) are:

	Barrels.
Railways (steam)	15,000,000
Point Richmond refinery (Standard)	2,000,000
Union Oil refinery (Oleum)	1,750,000
All others, 23 in number	4,000,000
200 steamers, big and little, that have been granted permits to burn oil fuel	2,750,000
Japan contract	2,000,000
Chile contract	1,000,000
Panama pipe line, eastern trade, together with the government requirements for canal construction	3,000,000
All other requirements, California, Oregon, Washington, British Columbia and Alaska	6,500,000
Total	41,000,000

This demand is met by the total output of the largest oil fields of the world, a conservative estimate for the year of 1907 placing it at 34,650,000 barrels which is itself an increase of nearly 6,500,000 barrels over last year's production.

It will be noticed that the railways stand at the head of the list for oil consumption and it is probable that the real figures exceed, or under the changing conditions, will exceed in the near future, the estimate. The Salt Lake Railway has contracted for 10,000,000 barrels at 2,000,000 a year, and the Western Pacific consumption also runs into millions of barrels. It is thought that the time is not far distant when crude oil will be the exclusive fuel used by the railroads.

The California Oil refineries, Ltd., at Oilport will soon be in a condition to commence operations and this will mean an added demand on the fields.

This demand will deplete the reserve in the Kern River fields and California will face the real crisis of the situation, not due to any depression in the oil trade, but a pure inability to meet the demand of the new conditions with the resources that were modeled to compete with past situations. Although oil prices will soar as they have never done before, it will mean millions spent in development and new wells sunk at the rate at which they are at present going down will double the output of California in a few years. The question that confronts oil men is not the production of oil, for there is evidently no limit to California's resources, but whether or not they will ever be able to catch up with the demand, whose increase has been the result of conditions that are not transient but which will increase with time and probably faster than the oil producers will be able to increase their output, strenuous as they are working.

Another point will probably confront California in the future. Will it have to meet the demand up till the present supplied by the Eastern fields? It may be safe to say that the increase in the consumption of oil is not confined to the Pacific Coast but extends in proportion to the East. The output of the eastern fields are decreasing, though they probably never give out, and will soon be unable to meet an increased demand unassisted.

The runs from the fields of all the Eastern States amounted in September to 2,612,953 barrels against a shipment of 5,744,710 barrels. This shows a tremendous drain on the reserve, which large as it might be, is bound sooner or later to give out, under the demand upon it.

The increase of California production against the production of the fields of seven Eastern States can be understood when the individual activity of the wells are considered. A well that can be pumped ten or twelve barrels a day is considered highly satisfactory in the East while to mention single instances of California's phenomenal wells the Hartnell No. 1, in the Santa Maria field flowed 25,000 barrels a day for sixty days. The average California well will pump from 100 to 1000 barrels a day, according to the field in which it is situated.

The average for the Illinois wells was nine barrels a day in September. This shows more plainly than anything else the demand that will sooner or later incrue upon California and add itself to its already overwhelming one.

TULARE CITRUS FAIR.

H. W. Lindsay, secretary of the Tulare County Citrus Fair, has sent a notice of the annual event to be held at Lindsay for five days commencing December 3. Reduced rates on the Southern Pacific lines are being arranged for Los Angeles merchants.

The national convention of the German Epworth League opened at St. Joseph yesterday with 500 delegates in attendance.

DR. PRICE'S JELLY DESSERT
NUTRITIOUS-WHOLESOME

One package, 10 cents, makes one pint of wholesome Fruit Jelly. All flavors from true fruits.

$5 Waists $2.98

Women's jumper waists of fine quality black taffeta silk, plain or lace trimmed, finished with tailor stitching, regular price $5.00, Friday $2.98

75c Gowns 50c

Women's flannelette gowns, good quality materials in pink or blue stripes, braid trimmed, also long or short flannelette skirts, 75c values 50c

Central DEPARTMENT STORE
609 to 619 S. BROADWAY — LOS ANGELES
STAR TRADING POINT

"Your Money's Worth or Your Money Back."

Infants' Wear

35c Domet flannel shoulder blankets, white with dainty border 19c

25c outing flannel diaper drawers, bound with tape, pearl buttons 10c

Child's Robes

Children's $1.25 fancy stripe flannelette bath robes, pockets, cord and tassel around waist 98c

10c handkerchiefs, hemstitched, corded or colored borders 5c

Newest $15 Tourist Coats Today at $9.95

Get the real importance of this offering—consider what it means to buy a new $15.00 coat for $9.95 while the fall season is not more than actually begun. That's bargain news for you—information that most women will hurry to investigate. Women's handsome tourist coats, fashionable full length models in medium shades and light colors, splendid quality plaid and novelty coatings, trimmed with taffeta or silk braids and fancy buttons. Coats that are marked $15.00, that are splendid value at $15.00, on sale today at $9.95

New $2 Feathers 79c

Beautiful plain, novelty and fancy wings; new fall colors and combinations; plain black, plain white, plain and fancy blues, greens, browns, reds, etc.; also large, full size black birds; new styles; values to $2.00. Millinery Department, choice 79c

Special New fall hats, artistically trimmed in designs closely following latest Paris fashions; a vast assortment of styles and colors in materials of exceptional quality; values to $15.00. Choice today... $8.50

Silks and Dress Goods

Values to 85c. Choice 22c Yard

Pick from these remnants and pay about a fourth. Three to twenty-yard lengths of black, cream, colored and fancy silks, satins and taffetas, mostly 75c grades, and plain or fancy dress goods in every wanted weave and color that sold regularly from 50c to 85c a yard. Choice of any remnant or short length left from the week's special sales at, a yard 22c

Embroideries Half

All remnants and odd pieces of embroideries; beautiful patterns on finest swiss, nainsooks, batiste and cambrics, allovers, insertions, edgings, flouncings, corset covers, etc.

Choice ..... Half Price

35c AND 50c BELTS, tailored crush silk and leather; this season's choicest styles in black, white, blue, red and brown with plain or fancy buckles. Choice 25c

LADIES' WASHable linen stock collars; tucked, plaited or cross bar effects; dainty turnovers with bow or tab, prettily trimmed with pearl buttons and French knots; 35c values 19c

Trimmings, Veilings, 1-2

Every remnant and short length of veilings and dress trimmings; all styles and colors; ends of most desirable patterns in lengths most frequently bought. Choice ..... Half Price

House Furnishings

20 rolls of reversible linen warp Japanese matting; desirable patterns; satisfactory in service; best 25c quality. Friday, third floor, a yard 12½c

$1.25 TURKISH BATH rugs, 27x54 inches, 3rd floor 75c

75c TURKISH BATH towels, varied colors, third floor 50c

25c FIGURED BURLAP, 36 inches wide, third floor 15c

35c HUNGARIAN cloth, 36 inches, new designs, third floor 20c

$2.00 LIVE FEATHER pillows, art ticking cover, 20x27-inch $1.50

75c ALL FEATHER pillows, 18x26-inch, third floor 50c

$5.25 ROPE PORTIERES, 6x7 feet, beautiful styles, pair $2.48

15c EXTENSION rods, 26 to 54 inches, third floor, each 7c

Tinware Half Price

Unrestricted choice from our entire stock of tinware at exactly half regular marked selling price. Basement.

55c copper bottom tea kettle. Friday 28c

40c large size dinner pail with cup on top 20c

4c eight-inch size good tin pie plate 2c

27c 8-quart heavy retinned dish pan 14c

Gas Plates 1-3 Off

$1.25 one-burner gas plate 84c
$1.75 two-burner gas plate $1.10
$2.65 three-burner gas plate $1.77
$6.50 three-burner gas plate $4.34

Laces Worth $1.10 For 35c Dozen

Fine French and German Val. lace, black or white, edges and insertions in match sets, hundreds of patterns from which to choose, new and novel designs, values from 50c to $1.10 a dozen. Friday, 12 yards for 35c

Children's 15c fine and heavy rib fast black school hose, pair 8c

Beautiful Point Venise trimming laces, rich medallions, galloons, appliques, festoons, bands and edges, a big collection of the very newest and most wanted styles and designs in narrow, medium and wide widths, 50 to 95c values, a yard 39c

Women's 50c vests, medium weight, high or low neck, long sleeves or sleeveless 39c

12 1-2c Flannels 9 1-2c

Best 12½c outing flannels, soft, heavy, fast colors, solid blue, pink, cream and white, special for Friday, not more than 12 yards to a customer, yard 9½c

Best 12½c white Turkish towels, Friday, each 8½c

2¼ - yard wide brown sheeting, 25c value, yard 25c

Stevens 12½c pure linen, brown or white crash toweling 7c

60c bleached sheets, size 81x90, neat hem, each 49c

75c plaid moreen skirtings, all colors, yard 49c

White India linen, 32 inches wide, 20c quality, yard 12½c

Rings at Half Price

A complete assortment of ladies' gold rings, single stone effects, clusters, plain gold and signets at exactly half price: $2.00 Rings at $1.00; $2.50 Rings at $1.25; $3.00 Rings at $1.50; $4.00 Rings at $2.00; $5.00 Rings at $2.50; $6.00 Rings at $3.00; $8.00 Rings at $4.00; $10.00 Rings at $5.00.

1-3 Off Fancy Back Combs

Jade mountings, coraline, and other pretty stone effects, mounted in gold filled bands—1-3 off any comb in our immense stock.

Shoe Bargains

Women's $4.00 best quality gray or black suede Gibson ties; turn sole, Cuban heel; all sizes; a delayed shipment that must be sold at once. Choice, pair $2.15

WOMEN'S $1.50 comfort leather Juliets with rubber sides; plain or tip toes. Pair 98c

1700 PAIRS OF women's lace or button oxfords; 20 styles to choose from; all sizes and widths; best $3.00 quality. Special for Friday, pair $1.85

WOMEN'S $1.00 three point house slippers; good quality; serviceable Dongola kid Special, pr... 79c

200 PAIRS MISSES' and children's patent colt lace and button dress shoes without tips; broad, easy tread lasts, regular price $2.00; pair $1.35

Men's and Boys' Clothing at About Half Price

The most remarkable clothing sale ever inaugurated by any Western store commenced here Wednesday and continues Friday and Saturday. Hand tailored suits, overcoats and cravenettes are offered at a price which does not cover the cost of materials alone.

6.45 FOR MEN'S $12 suits, overcoats and cravenettes; new fall models in fashionable brown and gray effects; all sizes; the best $12 garments in the market.

9.45 FOR MEN'S $18 suits, overcoats and cravenettes; suits made from pure worsteds and cassimeres, all wool serges and black thibets; single or double breasted styles.

14.45 FOR MEN'S $25 suits, overcoats and cravenettes; handsome fabrics in new shades of brown and gray mixtures; faultlessly tailored garments in latest fashion.

MEN'S $2.50 NEW fall hats, all styles, black and colors $1.29

MEN'S $3.50 NEW fall hats, new styles, stiff or soft shapes $1.98

BROKEN LINES of men's 50c new fall neckwear, all silk 21c

MEN'S 50c strong lisle web suspenders, silk or leather ends 21c

MEN'S $1.50 NEW fall shirts, negligee or laundered bosoms, choice 88c

MEN'S 75c GOOD muslin night shirts, plain or fancy fronts 44c

MEN'S 65c MEDIUM weight ribbed balbriggan underwear, blue only 33c

MEN'S $1.50 NATURAL all wool underwear, heavy and medium weight ... 94c

Store Opens Daily 8:30 A. M. | Meyer Bros. Inc. | Store Closes Daily 5:30 P. M.

Sale of Drummers' Millinery Samples

Marvel's Bargain Basement Today and Saturday

This Bargain Basement of ours is the market place of the keenest millinery bargains in this country.

We picked up these drummers' samples because we knew they'd make a wonderful drawing card for the Bargain Basement—and they will.

The prices are so far below regular.

Of course the styles and quality are right—for they're just this season's samples.

Ostrich plumes and tips; black, white and all colors. Regular $2.50 qualities..... $1.00

Sample line of untrimmed hats; all styles and colors. Worth $1.25 and $1.50 for 50c

75 doz. quills (samples.) All colors, large and small, worth 15c and 25c for..... 5c

Sample line children's street hats; stylish models, $1.25 and $1.50 values for..... 75c

Sample line of plain and fancy ribbons; all colors, 35c quality yard..... 19c

Sample line of ladies' ready-to-wear hats, no two alike; should sell at $1.00 and $1.25 ..... 25c

Wings, pompons, breasts, fancy quill effects; a host of samples. Regularly worth $1.25, for 48c

Important news in Sunday's Times about a big Ostrich Feather Sale next week. Read it.

$5.00 and $6.00 Sample Dress Hats

$3.50

About 150 of them; very dressy hats, too. They're in all colors — red, brown, green, navy, black, white, etc. Are very prettily trimmed. $5.00 and $6.00 hats for..... $3.50

Bargain Basement

Marvel Millinery
241 SOUTH BROADWAY.
MEYER BROS., Inc.

Harrington 645 S. Spring Street
Clothier and Haberdasher
FAMOUS FOR $10 SUITS

TEETH
filled, crowned or extracted without pain.
DR. M. E. SPINKS, Cor. 5th and Hill, Opposite Central Park.
Established 1884.

CLOSE MARGIN PRICES
Our Everlasting Song
TWO STORES
451 S. Broadway 220 S. Spring St.

KORRECT SHAPE TRADE MARK

We are the largest makers of $5.00 Guaranteed Shoes in the World. Fifty years of first-class boot making backs this guarantee:

If the upper of a $5 "Korrect Shape" Shoe breaks through before the sole is worn through, we will replace with a new pair of shoes. PACKARD & FIELD, BROCKTON.

Carried in Stock by
A. L. GUDE,
353 South Spring St., Los Angeles, Cal.,
and by First-Class Shoe Stores generally.

PICO STREET PAVING BONDS

Issued by the City of Los Angeles and a first lien on the highly improved property, fronting on Pico Street.

Interest 7 %

All or any part of a block of $10,000 of bonds at 97½.

INQUIRE TRUST DEPARTMENT
COLUMBIA TRUST CO.
311 WEST THIRD STREET.

Mr. Busy Business Man

Days are getting shorter. How about your desk light? Why not have this important feature attended to at once? We put in extension cords, supply artistic or plain portable lamps or attach lights any place needed. A good light means a whole lot towards saving your eyesight.

Electrical contracts of every description, city or country.

WOODILL & HULSE ELECTRIC CO.
"The House of Electric Appliances."
276 So. Main St. Cor. Third Phones: Main 1569 Home 5127

THE TIMES-MIRROR COMPANY

H. G. OTIS....President and General Manager.
HARRY CHANDLER....Vice-President and Assistant General Manager.
MARIAN OTIS-CHANDLER....Secretary. ALBERT McFARLAND....Treasurer.
PUBLISHERS OF

Los Angeles Daily Times

Daily, Weekly, Sunday, and Weekly Magazine. Vol. 32, No. 144. Founded Dec. 4, 1881. Twenty-sixth Year.

EVERY MORNING IN THE YEAR.

NEWS SERVICE—Full reports of the Associated Press, covering the globe, from 5000 to 20,000 words transmitted daily over more than 20,000 miles of leased wire.

TERMS—Daily and Sunday, including Magazine Section, 75 cents a month, or $9.00 a year; Daily without Sunday, $7.50 a year; Sunday, $3.50; Magazine only, $1.50; Weekly, $1.50.

TELEPHONES—Counting-room, Subscription Department, Editorial Rooms, City Editor and Local News Room, Sunset Press 1; Home upon application. Ask for THE TIMES.

AGENTS—Eastern Agents, Williams & Lawrence, Brunswick Building, 5th Ave., and 28th Street, New York; 1328 Marquette Building, Chicago; Washington Bureau, 46 Post Building, telephone 1267 Main, where the latest copies of The Times may be consulted. San Francisco office, 220 Market street, between Third and Fourth.

SWORN CIRCULATION—Daily net average for 1904, 18,901; for 1897, 19,258; for 1898, 24,181; for 1899, 25,781; for 1900, 26,738; for 1901, 28,444; for 1902, 30,959; for 1903, 35,946; for 1904, 37,702; for 1905, 43,150; for 1906, 50,561 copies; Sunday average for 1906, 70,745 copies.

Yesterday's Regular Edition 48,120

THE TIMES has a larger regular bona-fide circulation than any local rival. It circulates widely among the intelligent, industrious, substantial, forehanded classes. The greatest volume of business advertising, the finest display, the best classifications, the largest results to advertisers.

Offices: Times Building, First and Broadway.

Entered at the Los Angeles Postoffice for transmission as mail matter of the second class.

PART II: EDITORIAL, LOCAL AND BUSINESS SECTION

Pen Points

The people who go up in balloons should be careful not to do what stocks have done.

President Roosevelt walked twelve miles to kill a bear. Let the trusts think of that.

A strike has been prevented in Colorado by a man named Skeggs. And yet that's a striking name.

It is now asserted that prunes cause baldness. The price probably goes up to the roots of a man's hair.

What has become of that old-fashioned flower we used to call the pimpernickel, or something like that?

The price of groceries is making a big mistake if it thinks it can get money, and money as tight as it is.

Andrew Carnegie has given a lake to Princeton University. It will at least come in handy for hazing purposes.

The stock market appears to be in such a hopeless condition that even Tom Lawson declines to offer any advice.

Some idiots are talking about this country maintaining fleets on two oceans just as though we are not able to do it.

The proof that there is efficacy in prayer lies in the fact that men still say their prayers even if they are not answered.

We think the best way for ministers to attack the theaters is to allow the people to go to them and see what they are.

Seattle wants the next Republican national convention, and claims to have a sufficient number of umbrellas to hold it under.

Mulai Hafig, pretender to the throne of Morocco, has lately married four more wives. He is looking for all kinds of trouble.

The banks continue to be conservative, and are making no loans. It is not believed that they will even accept eggs as collateral.

The only thing that is going down in price is copper; but there are not many of us who have the teeth or the stomach to eat a thing like copper.

The balloon bulletins from St. Louis indicate that as far as navigating the air is concerned it is not necessary to "dig her fourteen feet deep through the valley."

A Missouri Democratic editor refers to Secretary Taft as "a big tub." The Democratic form of argument does not seem to be changing much, especially in Missouri.

The Cleveland Plain Dealer speaks of itself as a western newspaper. We would be glad to acknowledge it as such, but we can't see it that way by about 2000 miles.

We would suggest to the birds that when they are traveling they might rest themselves by alighting on the wireless telegrams and still not delay the journey.

A South Dakota man is reported to have died from a bee sting. We don't believe it for the reason that no bee could live in South Dakota without wearing furs over his stinger.

The San Francisco Chronicle refers to the Hall of Justice building in that city as "a monument to civic incapacity." And if that were the only one, things wouldn't be so bad.

The President doubtless took sufficient violent exercise while in the canebrakes to work out of his system those two sips of Missouri champagne that he drank at the St. Louis banquet.

The manager of a firm of New York brokers has stolen $100,000 and blames it on President Roosevelt. If the President is again a candidate it is absolutely certain that he cannot swing the thief vote.

A scientist has taken some photographs which prove that there are canals on Mars. Pretty soon another scientist will take photographs to prove that the other scientist is a liar. That's the way things go.

It may be true, as stated, that it is costing twenty times more to live now than it did 100 years ago, but even at that we prefer to stand it than to take the places of those people who were wrestling with the problem then.

It was a rather shabby trick, to our way of thinking, for the Standard Oil crowd to give Mr. Heinze $10,000,000 for his Butte mines and then take the money away from him again the minute he stuck his face in Wall street.

If a law were to be passed making it necessary for voters to register on or before a certain day, or else lose the opportunity to enter heaven, we are firmly convinced that at least 26 per cent. of them would neglect to do so.

We think we have at last figured out why money is so tight. The price of everything is so high that nobody will pay cash, thus cornering the world's supply of gold in the hands of a few plutocrats who have placed their iron heels on the people's necks.

ANOMALOUS CONDITIONS IN STOCKS.

The stock market must be a puzzle to the person of ordinary knowledge of investments. A year ago, when experts knew that almost every one of these stocks was selling at an inflated value, at least fifty per cent. of which was water or even as thin a substance as hot air, there was moderately fair activity in the market. Fortunately, the buying was not participated in to any extent by the general public. But making this allowance, it is certain that a large number of people of considerable means speculated in these inflated securities.

During the current year the shrinkage in the quoted values of these securities has amounted to billions and billions and then some more billions of dollars. The prices at which they are going begging today are scarcely half those at which they were eagerly snapped up a year ago. This, we say, must be a puzzle to persons of merely average information concerning stocks.

The most puzzling fact is that the industries for which these securities stand are all enjoying the same measure of prosperity at this time that they were a year ago. Railroads, mills and factories are all as busy, or very nearly so, as they were twelve months since. Their earning capacity has scarcely been curtailed. Their dividend-paying capacity has been somewhat reduced because of the advance in the cost of operating. This enhanced cost has been mostly in labor, and that would apply to every industry. Those using considerable amounts of raw material have to pay higher prices for much of this. But on nearly all of these stocks the usual dividends ruling in flush times have been paid with the same promptness as the striking of a clock. Intrinsically the stocks are worth as much today as they were a year ago. The shrinkage has been entirely speculative.

With an eye to the public welfare, when the inflated prices were prevailing, The Times took pains to repeatedly warn the public against promiscuous investments in a market at such an unusually high level. The warning was made emphatic against buying these stocks on margins. We have nothing to change in our policy in this regard. There is never a time when it is quite safe for the average person to put his money into the stock market in this way. It is gambling, at the best, and gambling is never good business policy. While a year ago it would have been unjustifiably rash to invest in stocks whose market value had been by shrewd manipulation so much inflated, whatever has been the cause the result is manifest that the water has been pretty thoroughly squeezed out of most of these speculative stocks by the stringent money market.

Now in a country of such vast resources as ours, of such colossal accumulated wealth, of so immense a population, there is no chance of our railroads becoming useless or valueless. There can be no long-continued stagnation for any of our industrial enterprises. Mines must be worked, mills must be operated, finished products must be turned out to meet the pressing demands of the time and the country. While money has been so unusually close and dear, and while labor has been exacting such unusually high wages, in spite of the great activity prevailing in all our industries it has been more or less difficult to obtain ordinary net revenues out of many of these enterprises. Money may be close still, but we think it is a temporary condition. The natural increment of wealth in crops and mineral production is so great and the demand for our goods abroad is so active that there is no way to prevent a steady accumulation of our stock of money. Labor has been as pressing a necessity as money, but there has come a decided turn in the tide. The business world has taken account of itself, and the pace will be much slower in the coming year than it is at the present time. The stability of all our industrial enterprises will be secured by this slower movement. There will not be such a scramble for either money or men and with a lessened demand there will be lower interest rates on money and lower wages for labor.

Looking over the industrial and financial field, it seems queer that industrial and transportation stocks should be thrown on the market, neglected and despised, at half the prices for which they were selling a year ago. It is our opinion, based upon these views, that those who now have idle money stowed away will not be slow to see their opportunity. Undoubtedly scores of these industrial and traffic stocks are good investments at the prices ruling in the market at this time. The stringency in the money market came from the unparalleled expansion of so many industrial enterprises. With the slower pace there will be much less demand for money and with less demand there will be lower interest rates to be had. Money held out of stocks and bonds for the reason that it would earn more in well secured loans will now return to the channels in which it usually runs. With a renewal of investments in stocks and bonds will come a bracing of the market; and the moment prices begin to rise many conservative investors will loosen their purse strings.

Looking over the whole field, industrial, speculative and financial, this seems the only natural conclusion to reach. It is a good time for the speculative buyer to get busy.

BASEBALL—BYE-BYE!

With the end of the next week will come the close of the Pacific Coast baseball league season and one might think the public appetite for baseball must have been satisfied by the long campaign of eight months. Apparently, however, there is nothing that will satisfy the average baseball fan, for when he gets what he wants he finds he doesn't want it. When he sees baseball pitchers who keep the batsman from hitting the ball, he howls about stupid, sleepy games without hitting; and when the batters knock the ball to every corner of the park, he yells for new pitchers to be brought out for slaughter.

Baseball is deservedly the most popular pastime of the American public. More people attend the games than all other sports combined, for almost every man retains his interest in a science that he learned on the vacant lots when a boy and that he played hookey to take part in. It is a fatal sport, for it brings to death every year nearly one million grandmothers, whose funerals must be attended by a large part of the force from the office boy up. It is also a means of nervous relaxation for the worried business man; for when he is afraid to get into a row with his wife or his typewritist, he can rush to a ball game and call the umpire every name in the decalogue, and a number that were crowded out.

The jobbery of most professional sports is not seen in baseball in these latter days; for the players have become too jealous of their averages to deliberately throw games, and the fact that games are not played for purses that go to the winning team, eliminates the thought of cheating. There are rowdies in some teams, as there are "undesirable citizens" in every walk of life; but the game of itself is an athletic sport that is not conducive to brutality, and the personnel of the Los Angeles team alone shows that ball players can be respectable, law-abiding citizens as well as members of professional clubs. Ten of the fifteen Los Angeles players are married and the unmarried ones have bright hopes of what next year or the next following may bring to them.

The advertising value of a baseball team to a city is ridiculed by many; but there can be little doubt that the constant mention of a good club bearing the name of any city is bound to keep that city before the eyes and ears of the country at large. Any city that can support a first-class baseball team must have other virtues that the public at large will find out sooner or later. The Pacific Coast League has provided good sport this season for thousands of people; and as it has been free of scandals, the people of the Coast, and particularly those of Los Angeles, the home of the champions, may well feel glad of their support of the great American pastime. Yes, a dollar's worth of wholesome fun is really worth a dollar and a half.

UNHEARD-OF INDUSTRIAL SITUATION.

Think of the embarrassment of the Westinghouse Company! That trust companies managed like the Knickerbocker of New York should get into trouble was no surprise to those who kept in touch with the situation there; but that this great industrial enterprise should be driven into the hands of a receiver was hardly expected. Such things have happened in history, but heretofore these events have come in times of great industrial depression when there was no demand for the products of the concern and it had no earning capacity. At the present time it is an embarrassment resulting from too much prosperity. It puzzles the mind to conceive just how such a thing could come about.

Turn to The Times of Thursday morning and read of the almost incomprehensible activity of this great industrial corporation. Orders crowding their books to such an extent that a new one coming in today could not have been filled in less than twelve months, with every wheel busy and the motive power strained to the breaking point, with all the hands actively engaged and customers all over the country waiting anxiously for goods ordered months ago, the concern finds itself unable to meet its obligations. Just such an occurrence has probably never been chronicled before in the history of any such corporation.

The Westinghouse Company has managed its affairs with conspicuous wisdom and energy. The Westinghouse people are the architects of their own fortune. They are inventors. They are business men of the highest type. They always abstain from seeking any dubious business in any quarter. Their goods were known to be of such quality and the integrity of the corporation was held in such high degree by the business world that they actually skimmed the cream of the business in their own particular industry.

Careful readers of the editorial columns of The Times for a full year past will be able to find a ready explanation of this very unusual climax. Anxiety and unrest have prevailed in the financial world for more than a year past. It was well known that the unusual prosperity all over the world was straining our finances at every point. The trouble with the Westinghouse people was that they were doing too much business for their capital. The demand for their products was so intense that every nerve was strained to meet the demands and fill the orders crowding in upon their books. To achieve this required money, and sum on top of sum was borrowed in order to enable the company to do the work offered. It was by no means unnatural that they should yield to the temptation. All went well while their creditors were lenient, but when a little speck of trouble came in the financial world, owing to the collapse of the copper industry, the demand for money became so acute that something had to go by the board. Some creditor of the Westinghouse Company found himself embarrassed for funds and called his loans in from the Westinghouse people. A demand had been made on him from some one behind, and so you might trace it back and discover that the first demands probably came from some interest connected with the copper industry and the banks involved in that catastrophe. A called on B, and B on C, until finally the end of the chain was reached in the Westinghouse Company, and unable to meet the demands for money, they were obliged to put their business in the hands of a receiver at a time when prosperity was running at flood tide.

The lesson of the hour is one of patience and forbearance. If this trouble had come about from business stagnation, from industrial depression, it would be very serious for the reason that there would be no hope of revival or righting of affairs for months or years to come. In the present instance, with business so flush with the Westinghouse Company, with such immense orders on their books, the receivership is merely to safeguard all the creditors and see that each one has a fair deal as compared with others. The earning capacity of the enterprise is very great; and with the passing days and weeks the situation will right itself, the entanglements will be unraveled and no doubt in a short time the enterprising and capable people who have heretofore managed the affairs of the big corporation will be back in their proper places and the sky will be clear.

THE MONTGOLFIERS, BALLOONS, FLYING MACHINES.

How many readers of The Times know that the United States of America and balloons of the most elementary type are about of the same age?

They were not called balloons or flying machines when first invented. The first device of this kind was made by two brothers, Stephen and Joseph Montgolfier, paper makers at Annonay, France. Having observed the smoke floating in the atmosphere, they had taken small paper bags, which, placed in an inverted position, they had filled with smoke and caused to rise a few feet from the ground. From this hint, they constructed a linen bag of about thirty feet diameter, open-mouthed, of course, and placing this over a fire of straw, filled it with heated air, which immediately caused it to rise, it attaining a height of a mile and a half, as estimated. This was on June 5, 1783. The air cooling in the high atmosphere, the bag fell a number of miles distant from the point of ascension, and the peasants in the neighborhood, terrified at first, exasperated afterward, in a rage tore the thing to pieces.

The event made a great sensation all through Western Europe and immediately the performance had many imitators. A Mr. Charles, on August 27 of the same year, constructed a bag of fine silk of rather larger dimensions, which was estimated to rise to a height of 3000 feet and fell fifteen miles away from the point of ascension in Paris. November 21, still in the year 1783, Francois Pilatre de Rozier constructed a similar balloon, or Montgolfier, as they were called in those days, after the first inventors, and he and the Marquis d'Arlandes ascended in it or attached to it to a height of about 500 feet, remaining in the air twenty-five minutes and alighting at a distance of five miles from the Bois de Boulogne.

At this very early period, the very year of these ascensions, Gen. Meusnier suggested that such devices might be made dirigible and become of importance in war if not in commerce. The Montgolfier was converted into a regular balloon filled with illuminating gas and closed at both ends, with a car attached. In 1862 a remarkable ascension was made in England, the balloon going to a height of five miles. In 1893, at Berlin, German aëronauts ascended to a height calculated by the barometer and the thermometer of nearly 29,000 feet.

It is a long leap to make in science and mechanical devices, from the first paper bags filled with smoke rising a few feet from the ground as in the experiments made by the Montgolfier brothers, to the flight from St. Louis to the Atlantic Coast during this present week, a distance of nearly 1000 miles, in a balloon measurably dirigible and capable of carrying a considerable weight.

TRIM UP STREET TREES.

The street department appeals to property owners to trim trees along the streets before the rainy season sets in. It is to be hoped that this appeal will have prompt attention. It is a duty usually attended to by some and neglected by many more. The inconvenience from low-trailing branches of trees dripping with moisture is annoying to the point of desperation. It is more than an annoyance. It damages the dresses and particularly the headgear of ladies in an entirely unnecessary way.

In trimming the trees all that is necessary is to cut off the branches on the inner side overhanging the sidewalk. The beauty of the tree need not be impaired. By leaving the branches on the other three sides of the tree the shade is preserved and the appearance of the street is rendered very much more attractive than it would be if the limbs were all trimmed to the height of seven or eight feet. It is necessary to trim inside of the trees up to quite seven and better, eight feet. Branches, when thoroughly saturated with moisture, will drop one to two feet under the added weight.

If the appeal is not attended to, some more drastic measures should be taken in order to make the sidewalks comfortably passable for people. The city authorities, with the aid of the police, began last midsummer to attempt to get the vacant lots in the city properly cleaned up. Here and there property owners had the weeds and dried grass raked up into piles and burned, but many neglected to listen to the appeal, with the result that many lots presented all summer long a very unsightly appearance. Another annoyance to those who travel the sidewalks is from the ground washing down in wet weather from high, unimproved lots without retaining walls. The sidewalk is often buried under an accumulation of tumbling earth to a depth of from one to two feet, and when this is saturated with water, pedestrians are forced out into the gutter.

The police force should be given authority to compel the maintenance of the trees and the sidewalks in proper form. Where the work is persistently neglected, a report should be presented to the city authorities and the street department given power to take charge of the matter, to have the work done, and to charge it up as a lien against abutting property.

We were a boy once, ourself, of course, but we have a distinct recollection that if we had attempted during those halcyon days to get on a pair of roller skates and bump a man off the sidewalk we would have been compelled to eat our meals off the mantel piece for some time afterward.

An Illinois man paid $250 for a single ear of corn the other day. Hadn't he a half-dozen or so of eggs that he could have traded for it?

HOROSCOPE FOR THIS DAY.

Friday, October 25, 1907.

Set all thy sail to catch the favoring breeze. Safe wilt thou sail over well-charted seas.

The 298th day of the year. Moon's age, 13 days.

This evening is excellent for selling. Retail shops may expect to do unusually well.

Not a good day for new ventures, but highly favorable for the regular day's work. Set briskly about the task of clearing up old matters that have been delayed. Decide questions that have been in abeyance.

There is a menace this day in "a deep pit." Tread carefully when crossing open places, and avoid the edges of excavations. The warning is not for those who work in them, but for the chance passer-by.

A most propitious day for social affairs and for entertainments. A good day to hire men.

Those whose birthdate this is will have to face unexpected and heavy expenses in this twelvemonth. However, their business promises to increase sufficiently to meet the demands. They must guard their health.

The boy born today will do well in employment, but is in danger from evil companions.

The girl born today must be guarded against undesirable acquaintances. They will instill in her a love for pleasure, which, if unrestricted, will lead her into an unhappy marriage.

HE'S THE DOCTOR!

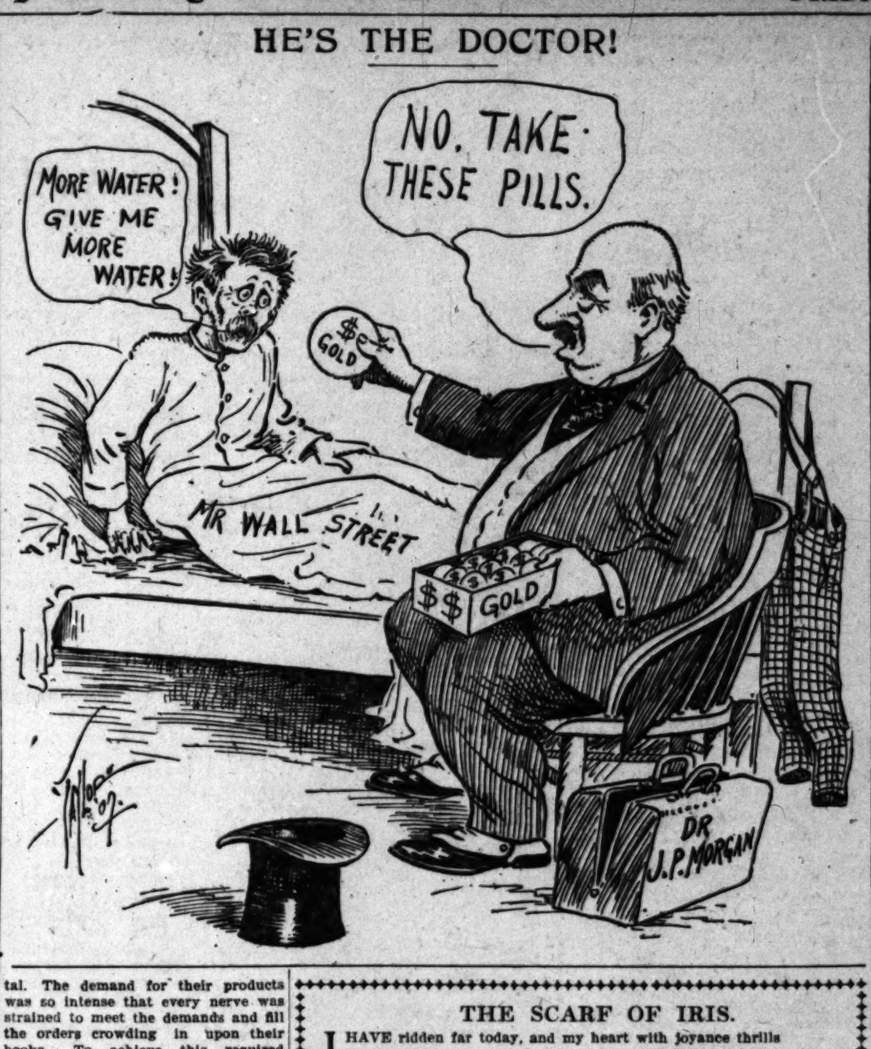

THE SCARF OF IRIS.

I HAVE ridden far today, and my heart with joyance thrills
To the little groves that nestle in the dimples of the hills,
Where a gauzy green is drifting, faint as gossamer and fine,
O'er the eucalyptus leaves and the needles of the pine.
I have ridden up arroyos, found the naiads of the streams,
Where the first kiss of the rain on their waking eyelids gleams.
Lo—the mountains bear a look of contemplation, sweet and still—
As a mother they are watching every meadow, vale and hill.
Through the palace of the sky queenly clouds are moving slow,
And a silken wind all shot with gold is wafting to and fro.
The grass is peeping forth, with an artless young surprise,
And the spectral weeds of yesterday are bent in whispered sighs.

Something magical is near me—hidden, breathing everywhere,
Shaken out in mystic odors, caught unseen in the mid-air.
Life is waking, palpitating; souls of flowers are drawing nigh;
Flitting birds with fluted warble weave between the earth and sky;
And a soft excitement welling from the inmost heart of things
Such a sense of exaltation, such a call to rapture brings,
That my heart—all tremulous with a virgin wonderment—
Waits and yearns and sings in carols of the rain and sunshine blent,
Knowing more will be revealed with the dawning every day—
For the fairy scarf of Iris falls across the common way.

RUBY ARCHER.

IF YOU are interested in an 8 per cent investment investigate Units in Broadway Central Building property No. 2) on Broadway. Ask or write for Booklet No. 5. THE TRUSTEE COMPANY, Second Floor. 357 S. Spring St., Los Angeles.

MEN AND THINGS OVER THE SEAS.

Chinese Making Wine.

China is experimenting at grow... grapes and making wine on a l... scale. A traveler writes: "Some ... years ago a wealthy Chinese at ... Straits Settlements conceived the i... of cultivating the grape in China ... the purpose of an extensive wine ... and he secured the services of ... Austrian expert, Baron von Babo ... this pupose. Land was bought on ... slopes of the hills behind Chefoo ... many acres planted with vines fr... ery wine-producing country. Both ... and white grapes are grown. ... loxera has attacked them from ... time, but never to any disastrous ... tent. The grapes are brought in ... establishment in the town and ... the wine is made and stored in ... casks capable (the largest) of ... as much as 18,000 bottles of wine ... cellars, begun four years ago, ... two years to complete, and are ... below the level of the sea. The ... are very extensive and already ... great number of casks full of wi... name and year of the latter be... scribed outside every cask. Th... is ten years since this work ... wine is to be put on the mar... another two years. This mar... be the China coast.

Kings As Linguists.

King Edward is undoubted... best linguist in Europe, and ... him is the Kaiser, whose Fren... traordinarily pure and idiomat... who also speaks excellent ... though he has never been ... himself of a strong German ... But the Emperor only employs ... eign tongue on state occasions ... is a case of noblesse oblige, ... while fully aware of the Czar's ... to most things German, inclu... language, he speechifies to ... II's polite French toasts in ... guttural German. The kings ... and Italy are also good lingu... among the queens and prin... Europe the talent for lang... quite extraordinary, and adds ... to the grace and charm of ... court life.

Chinese Steel Mills.

The Chinese will soon be ... supply all the materials need... the extensive railway system ... for their country. The Chin... and steel factories are situ... Han-Yang on the Yangtse Rive... 700 miles from its junction w... Shanghai River. Owing to the ... dance of the ore and coal ... at no great distance and to ... limited supply of cheap labor, ... steel products can be turned ... in less time and at lower price... must be paid for imported ... The ore is brought from the ... steel barges carrying from 10... tons apiece, and delivered at ... in Han-Yang, whence it is ... steel cars to the works.

It appears that many ... some open-hearth St... together with twenty sets ... mills for rails, are alrea... ning order. The plant is ... creased continually. Accord... statements made by foreign ... employed on the Hankow-Pekin ... road, the rails provided for th... by the Han-Yang company ... ally better than could have be... cured in Europe. By the ... of the Siemens furnaces an esti... ination of the phosphorus is ... has been attained. Flat and ... steel, bent over again and dou... der a steam hammer, shows ... of traction. All tests for torsi... ration and ductility prove the ... Yang product to be of the ... quality.

Though the net earnings ... Northern Pacific Railroad ... $742,472 last year the dividend ... declared was the same as ... amount appropriated for depr... of equipment was $5,926,753 wit... sult that the net surplus was ... $1,858,583. The total earnings ... year were $68,534,822, an incr... $7,311,356 over the previous ...

SEPTEMBER CIRCULA... OF THE TIMES.

The following are the sworn ... ments of the circulation of The ... for September, 1907:

STATE OF CALIFORNIA, COUNTY ... ANGELES, ss.:

Harry Chandler, Assistant General ... of the Los Angeles Times, being ... declares upon his oath that the fol... true and correct office record of the ... of said newspaper for the month of ... 1907:

SEPTEMBER, 1907.			
1	69,500	16	
2	48,620	17	
3	48,630	18	
4	48,880	19	
5	48,980	20	
6	48,880	21	
7	48,770	23	
8	69,500	25	
9	48,440	24	
10	48,880	25	
11	50,980	26	
12	48,500	27	
13	48,510	28	
14	48,420	29	
15	69,500	30	

Total ...
The average circulation for every day of September, 1907, was ...
The average circulation for every day of September, 1906, was ...
Showing an average daily ... over the corresponding month of 1906 of ...

HARRY CHA...
Assistant General Manager.

Subscribed and sworn to before me ... day of October, 1907.

T. L. C...
(Real) Notary Public in and for the C... Angeles, State of California.

A. L. Dennis, being duly sworn, ... is and has been for ten years ... ent of Circulation of the Los Ange... that the above detailed statement ... tion for the month of September, ... rect, and shows the actual number ... printed for each day of the month.

A. L. D...

Superintendent of Circulation.

Subscribed and sworn to before me ... day of October, 1907.

T. L. C...
(Seal) Notary Public in and for the C... Angeles, State of California.

SOLID SILVE...
TABLE WAR...
SPOONS, KNIVES, FORKS
AND FANCY PIECES
AT UNUSUALLY LOW P...
WE OFFER OUR ENTIRE ... OF LILY PATTERN ... FRENCH GRAY SILVER ... AT BARGAIN PRICES ... ALL THIS WEEK.
MONTGOMERY B...
JEWELERS
Spring Street at Ta...

... 8 per cent invest... ...y Central Building (... ...dway. Ask or writ... RUSTEE COMPANY ... S. Spring St., Los An...

MUSIC AND THE STAGE.

...ilated little "pony" girls! ...many shows have had their ...bolic upheld solely on such ...pillars! If there is any merit ...n "The Isle of Spice," at the ...r the rest of the week, it is ...ended solely in a hardworked ...uette of these desperately ...small adjuncts.

...w it takes to make a Mason ...laugh! Old grizzled jokes ...burlesquers have ceased to ...trotted out with brazen fre... ...in this play. As is usual in ...pieces of recent vintage, the ...dreary repetition of a shop... ...comic "musical" numbers are ...a parody or palpable copies of ...and the "comedy" is weary ...

...don't need to be told the story. ...historical joke of the mystic ...comical king, the pretty ..., the shipwrecked sailors and ...a naval lieutenant—even ...ame! Now why in the name

...Miss Lucy Allen, ...soloist with Sousa.

...ldn't the makers of ...advance the poor fel... ...rank. The lieuten... ...has been well-nigh ex... ...as a thousand of him; ...a lieutenant so long ...may be doubted; if ...year, he'll be retired. ...be a thankful end.

...Williams and H. B. Watson ...shipwrecked seamen of this ...their deliverance is from an ...such a small new detail ...consequence. I should say ...boys are from "popular"... ...Their team-name, ...and Watson," sounds like it, ...performance bears out the ...They elaborate the fifteen ...rough, but well-intentioned ...rousing-full, and, with va... ...clothes, do just the same ...different versions. The ...—all these fellows are ...Dolo—is not much im... ...John Wylie.

...a mildly efficient sing... ...popular fashion, and the to... ...execution of specialties. ...nothing new—nothing ...-chaw house. ...with their pretty faces and ...are the only relief from ...mic antics.

...a patron saint of the play, ...may make shall dare to do ...shockingly new? How ...long!

...Sousa and his band of ...arrive in Los Angeles ...playing a first engage... ...Auditorium this afternoon. ...and night concerts will ...today and tomorrow. ...on that the patronage will ...

...Mr. Sousa filled an even... ...and two concerts are ...the municipal auditorium ...Sunday. At the sea... ...a stage has been erected at ...park, with "Welcome to ...Sousa" upon it in large ...During the Sunday night ...director and his forces will ...reach at 10:45 o'clock, on ...for San Francisco. The ...there is for the first four ...

...opening programme, for ...has already been an... ...Times.

..."Kaiser" overture, the ..."Days of Pompeii," Rich... ..."Till Eulenspiegel's Pranks," ...Wagner" suits and the "Ride ...from "Walkure," are ...tonight, with several ...

...assistants this year are ...Allen, soprano; Miss Jean... ...violinist, and Herbert ...cornetist.

...ther of the new Ham... ...Theater has been ...for the first time upon ...in appearance of actual ...

...d by a Heat Ray.

...many electrical experi... ...the story of the Mar... ...in a recent novel, has ...ed as a cruiser at Ports... ...terrifying results. It was ...ed to bore a hole in the ...of a turret of a cruiser of .... The orthodox methods ...slow, and an enterprising ...rigged up an appa... ...view to boring the hole ...This was excellent in ...an application on a large ...designed plan for pierc... ...

...great heat generated a ...almost instantaneous... ...armor plate, and the ...so interesting that ...on the ship, from the ...deck, looked on while it ...cut.

...every person aboard ...had looked at the ...boring of the hole was ...partial blindness. The ...burned a deep copper ...

...men who were several ...from the steel that was ...so much affected ...in the late hospitals. It ...some may lose their ...

...action of the steel is sup... ...been the cause of the ...of the men. Its effect can ...from the fact that several ...on various parts of the ...time of the experiment ...slightly affected.—(London ...

...Town of Corcoran.

...for sale. Surrounded ...and area highly pro... ...unsurpassed for sugar ...beets, alfalfa, vineyards and fruit, in one of the best-watered sections of the State. One of the finest fire-proof beet-sugar factories now being built there by Pacific Sugar Company. Right in the path of prosperity. Investigate now.

Security Land and Loan Company, owners. Newport & Milner, general agents, No. 357 South Spring street.

THE MARK OF GOOD CLOTHES — KNOW US FOR BEST VALUES

Cravenette
Rain Coats!

Long, loose coats that protect the entire body from damp and rain—coats that are useful all winter long, practically "general purpose" coats. They come in a variety of tasteful patterns and mixtures. Prices $15 to $40.

Cravenette Coats for boys, too, in sizes from the boy of five years up. Good wear and good service in these. Prices $5 up to $20.

Harris & Frank
437-439-441 South Spring Street

"The Pidgin"

The Nettleton for Men

A shoe with a record.
Worn by men from Maine to California.
A shoe without a flaw.
Wears longer, and looks better while worn, than any other shoe made for men.
Sold in Los Angeles only at Staub's—just where you would expect to find them.
We're showing new fall and winter models—including the extreme lasts worn by Eastern college men. Our window display is unusually interesting just now.

Staub's
Broadway, Cor. Third

A Perfume Of Great Popularity
RICKSECKER'S PING PANG
It daily grows in popularity because of its unique fascinating odor—and because you need use but half as much of Ping Pang as of other Perfume.
75c Per Ounce
Toilet Water and Sachet Powder same odor.
Off Vaughn Drug Co.
353 SOUTH SPRING—Cor. FOURTH
S. F. BOTHWELL, President
H. M. NEWLON, Secretary

Artistic Switches $5.00

Every one pure hair, absolutely free from all mixture. Skilled hands shape our switches, and we can match any shade. Particular women who demand the best invariably come to us.
Weaver-Jackson Hair Co.
443 South Broadway

Hunting Boots
WETHERBY-KAYSER SHOE CO.
215-217 South Broadway

J. W. Robinson Company
BOSTON DRY GOODS STORE
SO. BROADWAY 235-237-239 SO. HILL ST. 234-244

Girls' Coats at Half

(On Sale Saturday)

First in importance is a lot of imported coats of the finest chiffon broadcloth lined throughout with high-grade taffeta and tastefully trimmed with velvet and braid—uncommonly rich garments whose duplicates have to be sold at $22.50 to $40 by the merchants who selected their stocks from these samples.

These are to be sold at $11.25 to $20. Three-quarter and full lengths, in 8 to 18-year sizes.

Infants' $7.50 to $10 Coats $5

Long coats of the finest English Bedford cord with single or double-cape, hand embroidered; tans, reds, Copenhagen blue, pink, grays and white; 1, 2 and 3-year sizes. On sale Saturday.

Boys' and Girls' Tams at Half

Broken line of cloth and velvet Tams in blue, red, brown, gray and tan shades at 40c to $1.25 each; heretofore 75c to $2.50. On sale Saturday.

Boys' Norfolk Suits $2.50

Small lot of boys' single breasted and Norfolk suits of dark gray mixtures—each suit having an extra pair of pants—on sale Saturday at $2.50. 6, 7 and 8-year sizes.

All Toys And Dolls 25% Off

Bring the Youngsters Here Tomorrow

And if you possibly can, bring them in the morning. Even though this department occupies nearly 13,000 square feet of space on the third floor of the new building, with all the daylight and ventilation anybody could wish, the afternoon crowds will be too dense for comfort.

People are buying heavily—not simply looking—and the choicest pieces are rapidly disappearing.

A chance to save 25 per cent. on such toys and dolls as we are showing proves absolutely irresistible to economical parents.

It's worth considerable, too, to have such questions settled and off your mind.

And this 25 per cent. discount in the Art Department lets you do just as well in your gift gathering for the grown-ups, as for the youngsters, for there are plenty of appropriate gifts for adults of both sexes among the Art Goods, Cut Glass, Pictures, Sofa Pillows, rich lace and Embroidered work.

That discount applies to every article in the Art Department except the yarns and embroidery silks; everything in the Upholstery Department; everything in Bedding; all Oriental Rugs and all the Domestic Rugs except the large sizes.

But the sale closes next Saturday, remember.

H. JEVNE CO.
FIRST ARRIVAL OF NEW
Santa Clara Prunes
Extra fancy, specially cured, rich meaty stock. All sizes from 7c lb. up.
Two Stores BROADWAY AND SIXTH 208-210 SOUTH SPRING

Anderson & Chanslor Company
GROCERS 428-430 South Spring Street
Phones—Exchange 38

Coulter Dry Goods Co.
219-229 S. Broadway — 224-228 S. Hill Street

Misses' separate coats, suits and dresses now selling at a reduction of one-third from original prices.

Double-faced eiderdowns in pretty combinations of color, regularly 35c—on special sale now for 25c yard.

Toilet Sets SEPARATE ARTICLES **Of Sterling Silver Reduced 20 Per Cent.**

We shall hold a two days' sale of all sterling silver toilet articles and toilet sets, giving a reduction on any one you choose of 20 per cent.—or one-fifth. Goods selected for the holiday selling are already in stock and are included in this generous offer. No article has been marked up to mark down again; not one is now marked above its real value. Christmas buyers will be first to select dring these two days.

Toilet sets, manicure sets, military brush sets, shaving sets and other matched sets; also all sterling silver novelties—brushes, buttonhooks, cuticle knives, seals, shoe horns, etc., are included.

Patterns of these and other well-known sorts—lily of the valley, etched or engraved designs, peach blossom, Fifth Avenue, forget-me-nots, Gainsborough, and plain concave backs for engraving large monograms upon.

Underpriced Underwear

Not every size in every sort of these fine heavy weight cotton undergarments, but your size somewhere in the lot, and each one a splendid bargain.

Ypsilanti cotton vests, long or short sleeves, high necks; usually $2, now	$1.00
Ypsilanti cotton pants, ankle length; usually $2, now	$1.00
Ypsilanti union suits, high neck, long sleeves; usually $3.50, now	$2.00
Black wool tights, closed or open style; knee length; usually $2.50, now	$1.25
Children's odd sized cotton-and-wool vests; usually $1, now	75c
Boys' wool drawers in odd sizes; usually 75c and $1, now	50c

Handkerchiefs For Women

Handkerchiefs for personal use, or for gift purposes, may be purchased at noteworthy savings today.

Allover check sheer Irish linen handkerchiefs, with hand-embroidered initials in corner; regularly 35c, now 25c, or by the half dozen $1.35

All linen hemstitched handkerchiefs, with embroidered initial; a splendid bargain; now 10c each, or a dozen $1.00

Fancy French novelty handkerchiefs, allover embroidered styles with colored designs; allover plaid centers, with colored borders; all shades; regularly 25c, now 20c, six for $1

Guaranteed Black Silks At Sale Prices

Very, very seldom do chances of this nature come your way. Guaranteed black silks sell too rapidly at full regular prices to justify their reduction under ordinary conditions. These lots mentioned today are yours for less because they represent ends of lines—not short lengths or remnants.

34-inch Moneybak black silk; value $1.50, now	$1.25
36-inch Moneybak black silk; value $1.75, now	$1.50
36-inch Moneyback XXX black silks; value $2.25, now	$2.00
35-inch Sterling black silks; value $1.75, now	$1.50
35-inch Sterling black silks; value $2.00, now	$1.75
35-inch Sterling black silks; value $2.25, now	$2.00

Umbrellas For Less

Unnecessary to pay full price for the umbrella that's decidedly necessary, when values like these are obtainable here:

$1 Gloria umbrellas with good handles of natural wood	75c
$1.75 Gloria umbrellas, fancy or plain handles	$1.50
$3 Gloria silk umbrellas, with steel paragon frames; strongly covered, extra value at	$2.50

20c to 35c Ribbons 15c

A sure-to-be-appreciated offering from our Ribbon Section today:

Four and five-inch messaline and taffeta ribbons of the qualities we ordinarily sell for 20c, 25c and even 35c a yard, in yellow, pink, navy, delft, light blue, corn, white, cream, gray, red, green, old rose, cardinal lavender and black 15c

Coulter's

How a town outwitted itself—
A funny story of the rude West—
SANTA FE'S PARTNER
By THOMAS A. JANVIER

The story of lively doings in a little New Mexico town where the railroad and other conventions of civilization abruptly end. This gives human nature a chance to be itself and affords play for a series of novel, laughable exploits, carried off in true western style, and embroiling the whole town in the fun. A rare book of delicious humor.

HARPERS HARPERS HARPERS
MAGAZINE BAZAR WEEKLY

CUT GLASS SPECIAL
AT
VOLLMER-JANTZEN'S
N. E. Cor. 7th & Hill Sts.

$6.75 Each — $6.75 Each
RICHLY CUT GLASS WATER PITCHER
$6.75 Each
Worth $10.00

UNIQUE
Cleaning and Dyeing House
245 South Broadway

... Men's Fall Suits ...
Hand Tailored—$15, $20 and $25. Best in Town
Lowman & Co. 131 So. Spring Street

Labor Saving Office Appliances.
GRIMES-STASSFORTH STATIONERY CO.
232-234 S. Spring, Los Angeles

GOOD POTATOES
This is the place for them. Come to us from the very best fields of the State. Cooking qualities surpass any you'll find. Always buy Potatoes from
LUDWIG-MATTHEWS CO.,
Tel. Main 550; Home A6238. 133-35 South Main St.

Men's Clothing
Clothes for Men and Young Men.
DESMOND'S
Corner Third and Spring Streets

THESE WERE PRESENT

(Continued From First Page.)

C. F. Besselman, R. W. Dromgold, L. C. Lull, C. F. Parker, L. O. Leiber, Oscar E. Schmidt, Robert Wankowski, J. A. Wilcut, F. H. Bayliss, F. W. Lipking, C. C. Coulter, William F. Sterling, William Duffield, R. A. Heffner, W. P. Jeffries.

Messrs. and Mmes. W. P. Fishburn, F. E. Rising, H. W. Stacey, A. R. Fraser, Willis Pain, E. W. Hart, E. H. Wood, Charles W. Ennis, C. B. Gill, J. W. Kemp, M. Borba, Frank Gillespie, Dan Campbell, P. M. Boyle, E. L. Quinn, R. H. Edwards, E. J. Vawter, Elmer W. Riggle, Guy M. Roberts, L. E. Ford, S. L. Higgins, E. P. Merritt, Paul Von Neindorff, William S. Cross, William Dodge, J. M. Waterman, J. W. Willcox, M. A. Bresee, P. W. Bresee, M. H. Flint, B. L. Sawtelle, W. P. Story, J. A. Klarquist, J. A. Reid, Fred A. Hines, M. J. Monnette, J. Jepson, J. F. McAllister, W. C. Patterson, I. E. Laventhal, J. F. Atkinson, H. B. Gleason, Charles H. Crowe, P. F. Johnson, John Burr, Sam G. Levy, J. Bond Francisco.

Mmes. G. K. Porter, A. L. Denker, G. F. Prince, Polhemus, Merry, A. Kinney, S. J. Smith, W. D. Ellis, A. Wankowski, J. M. Davis, George Fitch, William Knight, M. Mordaunt, H. B. Browning, Watts Clarke, C. I. Perrine, K. R. Brewster, O. B. Kemp, T. L. Carn, A. Olcovich, R. Thompson, N. Murray, E. Burns, K. Bedford, M. E. Skillman, C. F. Hamilton, Ada Frampton, E. E. Wellfare, M. A. Duffy, Eliza Cavel, Walter Heaton, Youngworth, Greenwood, Weston, D. Laughlin, A. C. Chauvin, J. R. Clark, D. R. McClay, Alfred Stern, Charles Akers, Girard, C. R. Scott, L. J. Seeley, R. B. Parker, A. E. Adams, Charles Jones, Ambrose Boyd, J. R. Ritch, Grant Roberts, Selma Lewis, J. A. Gibson, Proudfit, M. Martin, K. Choate, C. M. Williams, S. F. Butler, M. McMullen, E. H. Edwards, T. S. Whitaker, Hickson, H. J. Brown.

Misses Gertrude Bresee, A. McArthur, Adele Louis, Vernetta Sievers, Hostetter, B. Hull, Mary K. Ervin, Hazel Patterson, Brandt, V. Marchen, V. Atkinson, H. Lanterman, Minnie Von Wreden, Isabel Sylva, Bertha Pfeiler, Nellie McPeak, Maud Richards, Eidelmiller, Behm, Anderson, Mary Lindley, Ione Weaver, Gretchen Day, Vetrice Miller, Laura Simons, Minnie Pfaffinger, E. R. Cox, Crossman, E. McPeak, Effie Steinart, J. K. Weaver, V. Day, E. Kirk, Edna May McKay, Maude Dickey, Stingle, E. E. West, Hilda Elreck, Mabel F. Gray, Edith Kirkpatrick, Rose Zobelein, Ethel Ming, Hattie Tuttle, Rose Kuback, Kaldel, M. Schuman, M. Thomas, I. Wolfskill, Frankel, G. Mendelsohn, G. Herskovits, C. Brush, Martha Sylva, Grace Clark, N. Stribbling, Bertha Foster, A. McWilliams, B. Buckhout, N. B. Staples, R. Lippman, Bertha Kirby, Lola McGill, Margaret Keith, Kimball, Bertha Lull, Nina Lander, Mary Sterling, Lena Geisler, Tessie Brownstein, Elise Hotchkiss, Edith Thatcher, Dora Marks, Helen Levy, J. M. Durgin, Hazel Burke, M. E. Manley, Roberts, Stella Thompson, May Bradford, Etta Goss, Mary Aufdemkamp.

Misses M. C. Clifford, Lois Zeehandelaar, Glenn Edwards, Bonnell Rosenberg, K. Hawley, Grubb, L. Patton, M. Wagar, F. Wiedemann, Hickman, L. Bradley, Peterson, G. G. Pease, G. Gooding, P. Herndon, C. McComas, Austeene George, E. Andrews, Gretchen, Rose Kubach, L. B. Carr, L. Jacoby, J. Melville, Matie Morrison, A. M. Lemon, Edna Waterman, Florence Moore, Grace Monk, Marie Fuller, Nellie Petray, C. Barnsteid, Bess Bartlett, M. Geisler, Annie Hare, Bessie Hare, Esther Greenbaum, Clyde Walker, Mary E. Schley, H. Ford, Girard, Maude Greenhouse, Fay Farrill, Florence Variel, Reba Boyer, Jessie Walker.

Messrs. Henry A. Brehaut, Charles Wellborn, Olin Wellbom, Henry W. Lewis, F. H. Messmore, J. R. Hamilton, Charles Lippincott, Walter S. Heaton, I. Eisner, Walter N. Frampton, A. Rudolph, Charles H. Crowe, F. A. Gibbs, Carl Von Wreden, J. P. Sylva, Arthur Campbell, W. E. Neel, Robert N. Bulla, R. F. Hastrieter, A. O. Evans, John Mathews, J. F. Anderson, P. E. Weaver, C. W. Parsons, K. A. Miller, Elmer O. Simons, J. A. Fairchild, T. J. Wright, A. J. Aldritt, R. W. Saakes, Theodore Martin, Ralph Byron, John McPeak, W. C. Meller, Leo Harris, Frank Bodler, Andrew Robertson, Howard E. Parker, H. D. Harris, Bruce Hatch, E. R. Brainerd, S. H. Vandervoort, A. C. Brode, H. Sullivan, Frank M. Boswell, C. F. Noyes, O. C. Morgan, P. R. McArthur, A. R. Hanna, H. G. Weyse, Cecil Frankel, Edward Mendelsohn, B. Z. Smith, E. N. Baker, James E. Sameth, Charles B. Smith, Jacob Steinart, F. H. Chamberlin, O. G. Gates, E. McKee, F. H. Percival, George Lingo, J. Frank Perdeu, L. H. Lippman, Philip D. Colby, Glenn W. Lull, Linford Lull, B. F. Kierulff, George W. Angle, C. F. Derby, Barnabas Dean, R. B. Blodget, Aleck Brownstein, O. F. Kinne, F. B. Mathews, J. H. Marks, L. Lehman, W. C. Jurgin, Ralph Gage, S. W. Viall, John S. Kenyon, J. H. Caister, Fred L. Boruff, Henry Aufdemkamp.

Messrs. C. A. Yarnell, A. C. Winans, S. E. Burke, Guy D. Session, C. W. Lyke, E. C. Hickman, N. Bock, J. L. Peterson, Earl Anthony, W. M. Boyle, C. W. Davisson, E. T. Albert, Arthur Pelley, C. S. Briggs, L. A. Denker, Frank Wheeler, E. J. Louis, Frank Miller, Walter Vye, J. W. Webster, E. R. Monk, C. A. Barlow, E. V. Van Norman, Olof Monson, John Hamilton, George H. Schneider, W. S. Brush, S. A. Butler, A. G. Westphal, Ralph W. Bailey, H. P. Baer, John Reston, George H. Gordon, Eugene Germain, T. S. Milburn, Leo Youngworth, A. C. Rogers, E. H. Bagby, Dave Martin, W. I. Hollingsworth, R. H. Jeffries, R. B. Young, F. A. McDonald, Louis Arzner, A. L. Haley, J. W. Cahill, Earle Kuns.

Miss Bertha Pfeifel, Mr. and Mrs. R. J. Weyse, Mr. and Mrs. J. J. Davis, W. A. Bonynge, H. M. Eichelberger, Arthur Campbell, Miss Nellie McPeak, W. E. Nell, Miss Maude Richardson, Mr. and Mrs. F. O. Engstrum, Mr. and Mrs. Paul Engstrum, Mr. and Mrs. H. W. Bryson, Robert N. Butler, Mrs. E. E. Wellford, Mr. and Mrs. S. B. Church, Mr. and Mrs. M. C. Edler, Dr. R. F. Hastreiter, Miss Eidelmiller, Dr. A. O. Evans, Miss Behm, Mr. and Mrs. Myron Westover, John Mathews, Mrs. M. A. Duffy, Mrs. Elsa Cobel, J. F. Anderson, Miss Anderson, Jack Hamer, Mr. and Mrs. E. A. Hart, Dr. J. M. Dunsmoore, Mr. and Mrs. Milo Baker, Mr. and Mrs. S. K. Lindley, Philo Lindley, Miss Mary Lindley, Mr. and Mrs. T. M. Sloan, Mr. and Mrs. A. L. Woodill, P. E. Weaver, Miss Ione Weaver, C. W. Parsons, Miss Gretchen Day, Mr. and Mrs. D. E. Barclay, Mr. and Mrs. B. J. Badham, Mr. and Mrs. John F. Swift, Mr. and Mrs. W. E. Higman, Jr., Mr. and Mrs. G. W. Hutchinson, Mrs. A. C. Chavvin, Mr. and Mrs. H. L. Cornish, Mr. and Mrs. F. D. Burns, K. D. Miller, V. W. Miller, Mr. and Mrs. E. O. Simons, J. D. Fairchild, T. J. Wright, Mrs. J. R. Clark, A. J. Aldritt, R. W. Saakes, Mr. and Mrs. F. M. Kelsey, Theo. Martin, T. O. Toland, Mr. and Mrs. J. D. Van Doren, Ralph Bryon, Mr. and Mrs. J. F. Bailey, Miss E. R. Cox, Mr. and Mrs. J. M. Danziger, Mr. and Mrs. J. N. Taylor, Mr. and Mrs. J. F. Brock, Miss Crossman, John McPeak, Miss E. McPeak, H. B. Ames, Mr. and Mrs. W. M. Wallace, Mr. and Mrs. R. B. Murphy, Mr. and Mrs. L. R. Hull, W. C. Miller, Mrs. D. R. Clay, Mr. and Mrs. J. W. Walton, H. F. Whittier, Leo Harris, Miss Effie Steinart, F. F. Bodler, Miss Z. K. Weaver, Julius S. Martin, Mr. and Mrs. F. S. Langdon, Mr. and Mrs. Leon T. Shettler, Mr. and Mrs. J. P. Day, Miss V. Day, Andrew Robertson, Miss E. Kirk, Miss Edna May McKay, Miss Maud Dickey, Mr. and Mrs. O. J. Coen, B. N. Powers.

Mr. and Mrs. D. H. Kinney, Mr. and Mrs. J. H. Parker, Mr. and Mrs. Herbert Johnstone, Mrs. Browning, Mrs. E. N. Sanders, Mrs. R. B. Morden, H. M. Hurd, Mr. and Mrs. A. L. Daniels, Paul Bucklin, Misses Ethel and Estella Frazer, Mr. and Mrs. Stoddard Jess, Mrs. Robinson, Mrs. Sleeper, Miss E. Rehl, M. Rehl, S. Rehl, Mr. and Mrs. R. R. Stevenson, Dr. A. C. Rogers, Miss Beatrice Woodill, Mr. and Mrs. C. H. Cribb, Miss G. Wilson, Dr. and Mrs. D. C. Barber, Mrs. William B. Craig, Robert Armstrong, Mr. and Mrs. Andrew Beyrle, Mr. and Mrs. E. H. Mills, H. H. Hitt, Miss Howard, William P. McComas, Mrs. C. L. Noyes, Mr. and Mrs. George C. Flint, Mr. and Mrs. H. H. Mayberry, Manuel Lefee, George Wilmer, Mrs. A. W. Whitney, Rupert Christy, William M. Berry, Mr. and Mrs. R. E. Belden, H. S. Wall, Dr. and Mrs. R. W. Miller, Mr. and Mrs. Willis H. Mead, Mr. and Mrs. Farley, Mrs. O. W. Roberts, Ralph Bryson, Mrs. Frank Miller, Mrs. Cloe Routzahn, Mrs. E. C. Kammermeyer, Frank C. Collier, Mrs. E. Collier, Mrs. K. Collier, Mrs. A. Burkee, Mr. and Mrs. J. H. Brady.

Howard E. Parker, Miss Stingel, Mr. and Mrs. L. H. West, Miss E. E. West, Mr. and Mrs. J. H. Nightingale, O. M. Souden, Mr. and Mrs. J. J. Hardwick, Mr. and Mrs. O. C. Mueller, Mr. and Mrs. N. H. Morrison, George R. Wilton, Mr. and Mrs. J. C. Marguardt, Mr. and Mrs. M. W. Everhardy, Mr. and Mrs. E. W. Murphy, H. L. Harris, Mrs. H. Stern, Bruce Hatch, Mrs. Hilda Errick, E. R. Brainerd, S. H. Vandervoort, Mr. and Mrs. T. W. Robinson, G. F. Stevenson, Robert Drought, Mr. and Mrs. T. E. Gray, Mabel T. Gray, Mr. and Mrs. F. D. Lanterman, Miss H. Lanterman, Mr. and Mrs. J. Q. Braun, Miss Edith Kirkpatrick, H. S. Koyer, Mrs. L. E. Ford, Mr. and Mrs. G. H. Randall, C. H. Mellen, Mr. and Mrs. Edward Zobelein, Miss Rose Zobelein, C. M. Wood, George U. Moyse, Dr. and Mrs John R. Haynes, C. L. Miller, Mrs. Charles Akers, Miss Ethel Wing, Mrs. H. G. Tuttle, H. J. Morton, Mr. and Mrs. W. T. Teetzel, Mr. and Mrs. J. H. Dunsmoor, L. N. Breed, Mr. and Mrs. A. Bernstein, Miss Esther Greenbaum, L. D. Reaburn, A. G. Westphal, Miss C. Walker, Ralph W. Bailey, Miss Mary E. Schley, Miss H. Ford, Mr. and Mrs. Frank Bryson, H. P. Baer, John Reston, Mr. and Mrs. R. F. Train, George H. Goodwin, Mr. and Mrs. Kaulbeck, Miss Gifford, Mr. and Mrs. L. J. Seeley, Mrs. C. R. Scott, T. S. Milburn, Miss Maud Greenhouse, Mr. and Mrs. H. H. Rose, Al Levy, George F. Feagans, Miss Fay Farrill, Mr. and Mrs. John W. Edwards, B. N. Smith, F. E. Beech, Mr. and Mrs. J. Luchenback, Mr. and Mrs. D. R. Weller, Miss Florence Variel, Dr. A. C. Rogers, Mrs. Selma Lewis, E. H. Bagby, Mr. and Mrs. C. F. Turner, W. C. Mallen, Mrs. D. R. Clay, Mrs. Richard Ryse, F. H. Jeffries, R. B. Young, Mr. and Mrs. H. J. Daniels, Miss Carrie Garrison, Enid Daniels, Ralph Bryon, F. J. McDonald, Louis Arzner, H. J. Haley, Mrs. Greenwood, Mrs. Weston, J. H. Jeffries, Miss Reta Boyer, J. H. Cahill, Miss Jessie Walker, Earl Kuns, Albert Cohn, W. K. Chambers, Mr. and Mrs. Edward H. Hyans, W. V. Ambrose, Mrs. C. C. Hurd, Mr. and Mrs. J. P. Yates, Mr. and Mrs. Walter G. McCarthy, E. Gregory, Jacob Foundstone, Mrs. Tilton, G. D. Toothaker, E. R. Northmore, A. M. Spinks, G. A. Darby, G. C. Van Nest, Mr. and Mrs. Dick Ferris, Kate J. Willitts, T. A. Rica, O. H. Zaiser, J. W. Nicholsen, A. A. Bennett, Frank E. Walsh, O. L. Wuerker, G. L. Noble, L. E. Behymer.

FORAGE HIGHER.

DOLLAR LEAP IS MADE BY HAY.

SPEAR HORSE FEED GOES UP ANOTHER NOTCH.

California Production Said to Be Less and Consumption in Los Angeles Ten Per Cent More Than Last Year—Much Spoiled by Early Rain—Another Advance Likely.

With the advance of prices in all lines of produce, in flour, in all grain and millstuffs there could be nothing more natural than an increase in the cost of hay and straw. A higher price in both went into effect yesterday, and now consumers are paying from $12 to $18 for the various grades of hay as against $10 to $16 previously.

The Thursday advance amounted to only a dollar, but there had been one of a similar size the week before, of which little had been mentioned. According to various dealers there will be still higher prices on these commodities before the winter season is passed, and one man declared that $20 would be cheap for the best grades by April of next year.

As in the many other lines a claim of less production is made. There was an average yield of only 75 per cent. from the hay fields of California. The consumption has increased right along, and in Los Angeles it is at least 10 per cent. greater than last year at this time. This very fact is an explanation in itself.

A. Nicholls of Nicholls, Hammell Feed Company, and president of the Central Feed Company as well, stated that the quality of the hay this year is far superior to that of former seasons. "The cause for this lies in a larger acreage which was seeded in the spring, and in the fact that the smaliness of the grain yield has produced a larger stem on the root, as well as greater space to grow in.

"The only straw, also of fine quality, which Los Angeles uses, is the oat and barley straw. It retails at about $7 a ton, and will go higher in the near future," said Mr. Nicholls.

There are four principal varieties of hay. They are alfalfa, barley, oat and wheat hay. Of these four, barley and wheat hay are the most used, and the price of the former is from $12 to $17. The latter ranges from $15 to $18, and is the dearest of the locally produced kind. Alfalfa and wheat hay both retail at $14 to $17 a ton. Volunteer oat sells at $10 to $12, and the demand for this is constantly increasing. The dearest of all feed hay is timothy, which is shipped here from the East, especially for the race horses, and which retails anywhere from $22 to $25. Four or five carloads a month would be considered a large average of receipts of this variety during the racing season.

To estimate the total quantity of hay and straw used in Los Angeles would be difficult, but several dealers place the number of tons in the vicinity of eighty thousand. The greater part of this is grown in Riverside county, in the San Joaquin Valley and about Ventura. San Diego sends up a good lot each year, and there are a few carloads from the vicinity of Bakersfield every few days. A considerable volume is also shipped from the San Benito Valley, where the largest hay-storage houses in the world are located.

All hay was cut by the first of September, but a considerable proportion was not cured immediately. As a result of this there has been considerable loss from the early rain. Farmers were not expecting it for a month at least, and there have been more than 5000 tons spoiled. This may cause another increase in the near future.

A New Rat Poison.

A new plague protective or rat poison has been discovered in India. It consists of a pasty substance inoculated with a bacillus. According to report, a rat which takes enough to cover a pin's head will not only die, but will infect every other rat with which it comes in contact. Five villages have been selected by the government in which to make tests of the new poison.

SHRINERS' BALL.

(Continued From First Page.)

marring the peaceful effect and, in spite of the enormous number of lights in use, the whole lighting tone was subdued.

At the back of the balcony, on the wall, 1000 incandescent bulbs were arranged in oriental design. Between the rows of lights were arranged masses of palm and pepper, and when the bulbs were set aglow at a little distance it looked not unlike the outline of some oriental city after nightfall had obscured everything but the glitter of the lamps.

The front of the stage was illuminated with red incandescent bulbs so arranged as to spell "Al Malaikah." Over the proscenium arch was the scimitar and crescent of the Mystic Shrine, done in red and white lights, while on either side were clusters of colored bulbs.

The exterior of the auditorium was brilliantly illuminated, towers and minarets being outlined in white lights. The Shriners' insignia over the main arch was all ablaze with red and white bulbs, while above it, in letters of fire, appeared the name of the temple, "Al Malaikah."

DANCE IS ON.

GRAND MARCH COVERS FLOOR.

THIRTY MINUTES REQUIRED TO UNWIND THE MAZE.

Potentate Motley H. Flint and His Wife at the Head, and the First Selection, "Al Malaikah," Calls Out Round of Applause—Questions Keep Nobles Jumping.

Eleven hundred people attended the grand ball given last night by the nobles of Al Malaikah Temple, Ancient Arabic Order of the Nobles of the Mystic Shrine, to celebrate the completion of the new Al Malikah Auditorium at Jefferson and Royal streets, and also formally to open the building to the public. Local Shriners and their friends were out in force and the function was one of the most successful ever given by local Shriners.

The grand march started at 9:45, when the orchestra struck up "The Stars and Stripes Forever." Potentate Motley H. Flint and Mrs. Flint led the march. Immediately behind them in the procession came Potentate George Filmer of Islam Temple, San Francisco, and Mrs. Henry T. Brown. Then came Mr. and Mrs. Matthew W. Everhardy and Mr. and Mrs. Frank Bryson.

With the exception of the first four couples there was no regular order observed, and the nobles fell in line as they saw fit.

The grand march covered the entire ball-room floor, and thirty minutes was required to finish it. Back and forth in confusing maze the dancers passed to the strains of the martial music.

The first musical selection was "Al Malaikah," a new march dedicated to the local temple of Shriners by E. C. Kammermeyer. It was the first rendition of the march and, as the music started, the buzz of talk suddenly ceased. At the conclusion of the selection a round of applause was accorded the composer.

Potentate Motley H. Flint was delayed and did not arrive until most of the guests were on hand, but when he reached the auditorium he found his work cut out for him and plunged into it with a vim. A thousand questions a minute were fired at him from all sides, but he gave every one an answer and did not allow himself to be perturbed. He went about with a perpetual smile upon his face, evidently well satisfied that it should fall to his lot to be the potentate in office at the time that the great Shrine Auditorium is being built.

CAME FAR TO BE HERE.

George Filmer, potentate of Islam Temple of San Francisco, was one of the distinguished guests. He came down here especially to attend the ball and on behalf of the nobles of Islam Temple he congratulated Potentate Flint warmly on the fine new auditorium which has been erected for Al Malaikah Temple.

D. Eric Barkley, recorder of Al Malaikah Temple, was one of the busiest men at the ball. Every misunderstanding that arose was brought before him for judgment and he acted as judge, advisor, guide and general riddle solver. He was special aid to the chairmen of the different committees and in other ways made himself decidedly useful.

Judge B. N. Smith threatened to express his approval of the new auditorium with a speech, but, on stepping onto the ballroom floor and gazing out at the myriad of lights about the walls and ceiling, he announced that he was overcome with emotion and would be unable to express himself for another day at least.

Gen. Robert Wankowski was one of the earliest on hand. He carried with him the fezes of the nobles and as soon as he entered the door he was the center of a general rush. He managed to fight off his assailants, how-

(Continued on Ninth Page.)

HEALTH REPORT

Shows Two-Thirds of Office Men are Victims of Dyspepsia.

Recent official health reports make the surprising revelation that sixty per cent. of men employed at office work are afflicted to a greater or less degree with dyspepsia.

Commenting on this, one of the head medical advisers of the department says that if dyspepsia or indigestion even in its milder forms is allowed to continue it will in a short time poison the blood from putrefaction of food in the stomach.

This eventually undermines the whole system and the sufferer is prey to almost any disease, especially afflictions of the kidneys and lungs. He advises any one with indications of indigestion, such as bloating, belching, and headaches, to relieve it promptly. He says this can be most effectively done by using a digestive and gives the following formula which he strongly recommends: "Two ounces Essence of Pepsin; three ounces Syrup if Ginger; one ounce Catandir Compound. These to be well mixed and used in doses of from one to two teaspoonfuls after each meal, also at bedtime for the first week."

This being a very simple home remedy, the ingredients obtainable at any well stocked drug store, it is pleasant to take and probably is the most effective formula known to science for restoring the stomach to its normal activity in the secretion of gastric juices.

Insurance Adjusted

on the Smoke and Water-Damaged Stock of the

BOSTON OPTICAL CO.

AND

F. M. REICHE, JEWELER

The insurance on our fire of October 14 is now adjusted and our big stocks of jewelry and optical goods (slightly soiled by smoke and water) are today thrown on the market at "never-to-be-forgotten prices." It's the buying event of the year—a misfortune for us—but a fortunate thing for YOU. Right before the Holidays, too—a chance in a thousand to buy optical goods, jewelry and silverware at 50 per cent. off.

Come early—extra salesmen to serve you.

Fire Sale Today

Hundreds of High Grade Opera Glasses

All the famous French models.
Le Maire, Corona and La Rayette glasses.
Handsomely finished in pearl and gold.
With or without handles.

All at 10 to 50 Per Cent Off

FASHIONABLE LORGNETTES, STRONG, ACCURATE, FIELD GLASSES, RELIABLE COMPASSES, DEPENDABLE THERMOMETERS, PERFECT BAROMETERS.

One of the largest stocks of goods of this character on the Pacific Coast; these goods are not injured—they are slightly soiled—almost imperceptibly so. You who have always wanted opera glasses and other optical pieces can now secure them at "next to nothing" prices. We cater to the highest class of trade in Southern California. Every piece of stock is the best manufactured.

High Grade Jewelry Silverware and Watches

No better stock in Los Angeles.
Just a trifle soiled.
But deep cut prices will prevail.
Prices you will never see again.

LATEST MODELS IN SILVERWARE; BEST WATCHES IN THE CITY; HIGH CLASS JEWELRY, ORNAMENTAL CLOCKS; BROOCHES, SCARF PINS; NECK CHAINS; FRATERNITY PINS; BRAELETS; GILT HAND BAGS; SILVER PURSES.

You know us. We're one of the oldest jewelry houses in the city. Our slightly smoke tainted stock must go at rock-bottom prices. The stock must be turned and TURNED QUICK. Jewelry, watches and silverware at almost half price—right on the eve of the holidays, too! Isn't it almost too good to be true? Remember, "first come, first served."

235 South Spring Street

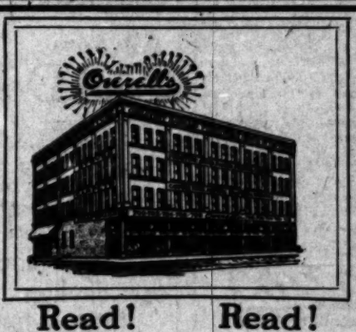

Read! Read!

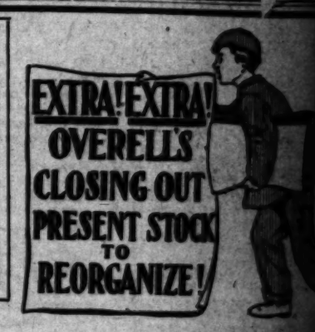

Closing Out Present Stock--Twenty Per Cent. Actual Discount

The furniture business of Overell's is to be reorganized. The remainder of our mammoth stock will be closed out in a short time. We must sell out. The floodgate of bargains has been opened and if you are in the market for furniture, carpets, stoves or household goods, grasp this opportunity to save. Our selling has been heavy, we still have a big assortment in all lines. We are giving actual discounts on lowest cash prices. This is the only sale today.

Closing Out Iron Beds

$3.50 IRON BED, LESS 20 PER CENT. $2.80. Full size iron bed; neat design, angle iron braced, pink or white enameled. Closing out at $2.80.

$7.50 IRON BED, LESS 20 PER CENT. $6.00. Continuous post, vertical bars, heavy chills, massive, splendid bargain; best baked enamel.

$9.00 IRON BED, LESS 20 PER CENT. $7.20. Handsome iron bed in solid and combination colors, heavy posts, fancy center design, brass spindle.

$11.00 IRON BED, LESS 20 PER CENT. $8.80. Napoleon iron bed, fancy scroll center, massive chills, best baked enamel, all colors, all sizes, big values. Closing out at $8.80.

Closing Out Chairs

$1.00 hardwood chair, golden oak finish, durably constructed. Closing out at 80c

$1.30 solid oak diner, high back, T-bolted to seat, cobbler seat, well finished. Closing out at $1.04

$1.50 handsome oak diners, well braced, cane seat, highly finished, big value. Closing out at $1.20

$2.00 oak diner; veneer seat, panel back, continuous posts, braced, substantially built. Closing out at $1.60

Closing Out Extension

$8.50 EXTENSION TABLE, LESS 20 PER CENT. Solid oak extension table, 6-foot, turned legs, bolted, best construction. Closing out at $6.80

$12.00 EXTENSION TABLE, LESS 20 PER CENT. Handsome solid oak table, 42-inch top, 6-foot extension, well finished, 4-inch pillar legs; big value. Closing out at $9.60

$20 EXTENSION TABLE, LESS 20 PER CENT. Pedestal table, round top, 6-foot extension, massive pedestal, claw feet, durable construction, well finished. Closing out at $16.00

Closing Out Dressers

$12.50 DRESSER, LESS 20 PER CENT. $10.00. Solid oak dresser, finished golden oak, three drawers. Best construction, 14x24 French plate mirror. Closing out at $10.

$15.50 DRESSER, LESS 20 PER CENT. $12.40. Beautiful Princess dresser, full swell front, solid oak, oval or pattern French plate mirror, 18x36; well finished.

$20.00 DRESSER, LESS 20 PER CENT. $16.00. Solid oak dresser, full swell front, top divided drawer, carved, 22x28 mirror; durably constructed and well finished.

$28.50 DRESSER, LESS 20 PER CENT. $22.80. Birdseye maple dresser, handsome design; swell front. French legs, 22x28 pattern French plate mirror; highly polished.

Closing Out Carpets and Rugs

$1.10 tapestry Brussels carpet, close woven body, handsome patterns for stairs and halls; large selection; new patterns. Special, sewed, laid and lined 88c

$1.35 Axminster carpet, beautiful tones, floral and Oriental patterns, heavy pile, big value. Closing out, sewed, laid and lined, a yard $1.08

$10.20 art square, guaranteed all wool; size 9x12; floral and conventional patterns; reversible; fringed. Closing out at $8.16

$13.50 "Kurdistan" rugs, reversible, all colors, in Oriental and floral designs, seamless, heavy body, size 9x12. Closing out at $10.80

$17.50 Smith's tapestry Brussels rug, 9x12 feet; all the newest patterns in the most beautiful designs; rugs of the most durable quality. Closing out at $14.00

Closing Out Door

Closing out the finest ... DOOR MATS in all styles ... cial sale this week.
14x24 cocoa door mat, ... per cent.
18x30 cocoa door mat, ... per cent.
22x36 cocoa door mat, ... per cent.
16x24 STEEL door mat, ... 20 per cent.

Linoleum at Co

65c LINOLEUM—... patterns, heavy body, ... face, pliable and ... price, per yard, laid, ... this week

$1.25 INLAID LINOLEUM ... grade in wood and ... latest, just arrived. ... out, per yard, laid

Closing Out Stoves

$10.50 STOVE, LESS 20 PER CENT. $8.40. "Acme" cast cook stove, heavy castings, No. 7 stove, large oven, good baker. Closing out at $8.40.

$43.50 STEEL RANGE, LESS 20 PER CENT. $34.80. "Jewel" steel range, high closet, full nickel trimmed, duplex grate for coal or wood, tea shelves, all the latest improvements, exceptional value.

$31.50 STEEL RANGE, LESS 20 PER CENT. $25.20. Garland "Surprise" steel range, high warming closet, 5-hole, coal or wood, large oven, asbestos lined. Closing out at $25.20.

$14.50 COOK STOVE, LESS 20 PER CENT. $11.60. Peninsular "Guarantee" cook stove, coal or wood, pouch feed, heavy lined firebox, excellent baker.

Closing Out Rockers

$3.25 ROCKER, LESS 20 PER CENT. $2.60. Solid oak arm rocker, cobbler seat, neat design, durably constructed. Closing out at $2.60.

$4.50 ROCKER, LESS 20 PER CENT. $3.60. Handsome arm rocker, solid oak, wood or cobbler seat, handsome design; exceptional value.

$4.00 ROCKER, LESS 20 PER CENT. $3.20. Select white maple arm rocker, saddle seat, very comfortable rocker, well finished.

$5.25 ARM ROCKER, LESS 20 PER CENT. $4.20. Roll veneer seat, high panel back, braces extend from arms to rocker, solid oak, polished.

THE MECCA FOR SHREWD BUYERS

Overell's

GREATEST HOUSE FURNITURE STORE IN THE WEST — SEVENTH & MAIN STS. — GREATEST HOUSE FURNITURE STORE IN THE WEST

PURE CHOCOLATES
Delicious Whipped Chocolate Creams. See, taste, to buy.
WELLS CANDY CO.
447 South Spring

"WESTERN" ENGINES
The price and fuel economy are such that it pays to ship them anywhere.
Western Gas Engine Co.
908 N. MAIN ST.

Patronize Home Industry—Trunks and Traveling Bags. Guaranteed to give good satisfaction if made at
G. U. WHITNEY'S TRUNK FACTORY,
228 S. Main St.

NEVER $3.00 LA TOUCHE'S $2.50 HAT STORE 256 S. BROADWAY
5000 Hats One Price

Featherweight Trunks
Strongest Light trunk made. Saves excess baggage ch'gs.
Whitney-Burroughs Trunk Co.
$20 to $32 619 So. Spring Street.

Our famous $1.00 gallon port wine is nature's own tonic. Try it.
GRUMBACH'S
Wholesale Wines and Liquors.
807 Central Ave.
Phones Main 2295, Home F8266.

WE GIVE CREDIT
DuBois Furniture Co.
112-114 West Sixth Street

GAS
L. A. Gas & Electric

sted

CO.

LER

before the
housand to
silverware

n to serve

lay

welry
and

il.
n.

RE; BEST
GH CLASS
CLOCKS;
CHAINS;
TS; GILT

iest jewelry
oke tainted
rices. The
ED QUICK.
at almost
e holidays.
true? Re-

reet

tual Discount

rt time. We must sell! sell! sell!
ep this opportunity to save. Ad-
s. This is the only legitimate

Out Extension Tab

ON TABLE, LESS 20 PER CENT
nsion table, 6-foot, turned leg
nstruction. Closing out at $6.85.
ON TABLE, LESS 20 PER CENT
oak table, 42-inch top, 6-foot
shed, 4-inch pillar legs; ...

N TABLE, LESS 20 PER CENT
round top, 6-foot extension, fu
foot, durable construction ...

losing Out Door M

OR MATS in all styles and ...
sale this week.
34 cocoa door mat, 35c, less 20
er cent.
30 cocoa door mat, $1.00, less 20
er cent.
16 cocoa door mat, $1.65, less 20
er cent.
24 STEEL door mat, 85c, less
0 per cent.

Linoleum at Cost

LINOLEUM—Rich floral and
terns, heavy body, well prepared
, pliable and durable.
e, per yard, laid.
week ...
INLAID LINOLEUM—Very
ile in wood and tile patterns
nt, just arrived. Closing
per yard, laid ...

WE GIVE CREDIT

DuBois Davis
FURNITURE COMPANY
212-214 West
Sixth Street

GAS Abundant Supply for Every Purpose
L. A. Gas & Electric
445 South Hill St.
Branch Offices, 2327 ... Phone ...
2626 Hoover Street.

EVENTS IN LOCAL SOCIETY.

...TY was delighted yesterday. ...wedding of Miss Pearl Seeley ...John Kingsley Macomber, Jr., ...was solemnized in the evening ...Adam's Episcopal Church, was ...function. In fact, only ...fashionable were bidden, and ...limited number of these. The ...decked by the maids and ma... of the smart set would require ...many adjectives imaginable to ...them. They were starry cré... The decorations, too, were ..., and the reception which fol... ...passed the most exacting. ...bride, a society favorite, is the ... of Mr. and Mrs. Charles ...Drake of No. 2613 South Hoover ...She is an exceptionally pretty ...woman, and her attendants are ...to boast of rare beauty. She ...gowned in an imported gown of ...satin, embroidered with rose ...of Duchesse lace. Her bouquet ...a shower of lilies of the valley. ...Elizabeth Drake, who was the ...honor, also wore an imported ...This was of yellow chiffon vel... ...bordered in gold. She wore a ...hat of yellow, and carried a ...shower muff. The maids, ...Macomber of Des Moines, ...sister of the groom; Miss Ro... ...Green of Pasadena, Miss Lil... ...Smith of Deming, N. M.; Miss ...Elizabeth Keating, and Miss Mar... ...Drake, were garbed alike in ...white empire gowns. They car... ...bouquets of yellow chrysan... ...and wore Gainsborough hats. ...bridegroom was supported by his ...brother, Roy Macomber of Pasa... ...The ushers were Will Reed, ...Roberts, Edward Robinson, ...Macomber and Roy Seeley. ...The service was read by Rev. Lewis ...Parker, rector of the church. A ...feature was the music by Mrs. ...Odell Ayer of New York, ...and Miss Delia Plumstead of this ...city, who sang "Oh, Perfect Love" ...during the march to the altar, and ...during the ceremony "The Voice That ...Breathed O'er Eden," arranged by E. ... The decorations at the church ...were in charge of the young ladies of ...the Guild. Yellow chrysanthe... ...and greenery were used in pro... ...fusion. The altar was banked with ...the chandelier to the corners of the ...room. The fireplace was banked with ...shaggy yellow chrysanthemums, and ...in front of the buffet a curtain of the ...same greenery was hung. Small chrys... ...anthemums, tied with pale-yellow ...tulle, completed the pretty effect. In ...the drawing-room potted palms and ...chrysanthemums were combined, and ...in the library plumosus fern was used ...with the same flowers. The den was ...entirely in green. The banquet was ...served on the side lawn, which was ...canopied with canvas and greenery. ...Music was furnished by Arend's Or... ...chestra, stationed on a platform erect... ...ed among growing plants. The entire ...home was lighted with yellow-shaded ...candles. The centerpiece on the bridal ...table was a huge wedding cake with ...a yellow ribbon fastened to each piece ...of cake. When the cake was eaten ...each guest found a dainty favor with... ...in. At the conclusion of an extended ...trip, Mr. and Mrs. Macomber will ...make their home at No. 1640 West ...Twenty-third street, where they will ...receive their friends after January 1.

—o—

Theater Party.

Mrs. Albert W. Moore and Mrs. Oscar Trippet entertained with a theater party yesterday afternoon at the Belasco, in compliment to Miss Ines Moore and Miss Elsie Lauz, two charming, brides-elect. Following the performance luncheon was served at Christopher's, where the tables were ornamented with Cecil Brunner roses. Guests who enjoyed the hospitality were: Miss Inez Moore, Miss Elsie Lauz, Miss Adele Brodtbeck, Miss Alice Harpham, Miss Aileen Jacobs of Pasadena, Miss Eva Keating, Mrs. Charles Bonynge, Mrs. Jack McCrea, Mrs. J. Harvey McCarthy, Mrs. Westfeldt, Mrs. John V. G. Posey, Mrs. R. P. McReynolds, Mrs. William Bayly, Jr., and Mrs. Spencer Thorpe.

HOLD-UP SUSPECTS.

Two Men Are Arrested on Suspicion of Robbing Chinese Gardens Near Florence.

Two arrests were made yesterday by Jailer Martin Aguirre and Deputy Sheriff Wright, of men believed to have been implicated in the hold-up of Wong Long at the Chinese vegetable gardens near Florence, October 18. The prisoners, F. E. Cample and Leon S. Crabb, have been identified by Wong Long as two of the five men who held him up.

The men captured yesterday are thought to have taken part in several other hold-ups in and about Los Angeles. In spite of the Chinaman's identification, however, both protest their innocence.

The arrests resulted, it is stated, from the identification of a canopy-top surrey, which, it is claimed, the highwaymen rented the day before the robbery, driving in it to the Chinese gardens.

A watch and $150 were taken from the Chinaman.

BARGAINS FOR FRIDAY--"SOMETHING DOING" DAY

75c Corsets and Girdles 39c

New models, medium bust, dip hip with supporters, made of coutil and batiste, lace trimmed, several styles; 75c corsets at 39c.

"SOMETHING DOING."
The 5th STREET Store
BROADWAY COR. FIFTH ST.

Store news of great economical interest to every woman who wants to save. Obvious savings in every item in this ad. Bargains that will crowd the store with shrewd shoppers today. The value-giving power of this store was never more strikingly illustrated than in these offerings. Don't miss any of them.

$1.50 Silk Plaids 89c

36-inch, black and white and red and white plaids; a soft, heavy silk, worth $1.50. Something doing; special at 89c.

90c Dress Goods 69c

Fancy broadcloth and Panama weaves in fall shades and patterns; a regular 90c value; on sale at 69c.

15c Dress Lining 9c

Yard wide percaline in gray or white; fine quality, worth regular 15c; very special Friday at 9c

35c Wash Silks 19c

White grounds with colored dots and figures, lavenders; regular widths, and worth 35c; specially priced at 19c.

80c Lining Taffeta 55c

A few pieces only, yard wide silks in black or white; a soft, seasonable weave, and a regular 80c quality; Friday at 55c.

$2.00 Sample Gowns 98c

Half price Friday on a beautiful line of sample gowns; $150 high grade garments; sizes 15 and 16. $1.75 and $2.00 values at 98c.

65c Muslin Underwear 39c

Muslin drawers and corset covers, lace and embroidery trimmed garments; made of fine soft finished muslin; 65c values on sale at 39c.

60c Children's Skirts 49c

All wool flannel skirts; 2, 3, 4 and 5 years; edges crochet with silk; extra good 60c value. Friday at 49c.

$5.50 Table Linens $2.98

Odd lots of extra fine tablecloths and napkins, double damask goods; some of the best Belfast makes; values to $5.50 Friday $2.98.

$1.25 20-in. Napkins 72c

Hemmed napkins with narrow thread of red in border; all ready for use; $1.25 value at 72c dozen. Limit 1 doz.

8 1-3c Outing Flannel 5c

Good seasonable outing flannel, in pink, and blue, checks and stripes, 8 1-3c quality on sale at 5c yard; limit 10 yards.

63c Short Lengths 49c

Fleeced outings, light colors, 500 lengths of 5 yards each; worth 63c piece on sale Friday at 49c piece.

60c Pillow Ruffling 35c

A comprehensive line of pillow ruffings; all colors and combinations, conventional designs; 50c and 60c value at 25c for 4½ yards.

Extra Specials in Millinery, Suits, Coats and Skirts

$7 and $8 Suit Hats $5.00
Exclusive Styles.....

Velvet shapes over buckram frames; French felts; new blocked styles and colors; beautifully trimmed with wings, coques, novelty feathers; great millinery bargain; $7.00 and $8.00 hats at $5.00.

$5.00 Shapes at $3.48

Velvet and silk shapes, new line, large mushroom, umbrella and chynee and close fitting styles, all colors, $5.00 shapes $3.48.

New Walking Skirts $1.98
Extra $3.50 Value at.....

A fine line of walking skirts in handsome plain colors and dark gray checked Panama; gored and plaited styles; strapped and tailored; cut extra full; regular $3.50 skirts Friday at $1.98.

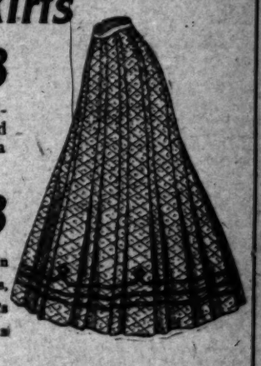

$27.50 Tailor Suits $22.50

Fine chiffon Panama, cheviot and fancy suiting; beautiful plain colored checks and mixtures; Prince Chap, cutaways, long 48-in. fitted suits; jackets satin lined; high grade tailoring and trimming; $27.50 suits $22.50, Friday.

$15.00 Rain Coats $9.98

Made in fine rain proof material, in gray and tan, plaited or box styles, trimmed with braids, around cuffs and collar; all sizes; $15.00 coats at $9.98.

Mothers

Ask to See Our Girls' Man Tailored Coats and Dresses

Have you visited the Boys' Department in our new and elegant store—Second floor?

If not, consider this an invitation. We will take particular pleasure in showing you around

You'll find this Department a pleasant place to trade in. Everything that the boy wears, including shoes, is here—not a single item missing.

Come in and pay us a visit. You'll be more than surprised at the elegance of the store. And you'll be particularly pleased with the contents thereof.

Right prices, too.

The usual H. & F. guarantee of satisfaction goes with every purchase.

We Fill Mail Orders

Harris & Frank (Inc.)
Leading Clothiers
437-439-441 South Spring Street

Try Our Rich Old Apricot Brandy—75c Per Bottle

If you're fond of brandy that's pure and well aged, try some of our fine old private stock of apricot brandy. It's rich and appetizing. You'll be a steady customer of ours after the first trial of this. Special price 75c a bottle, or $3.00 per gallon. We guarantee the quality.

20 Year Old Wines $1.50 Per Gallon

Choice sweet wines—port, sherry, Angelica—our most popular quality sold in bulk. $1.50 per gallon, delivered to your home.

Finest Wines In the State

Germain's Gold Medal wines have captured the gold medal at several International expositions. They're the finest you can get at any price. $1.00 per bottle.

Edw. Germain Wine Co.
635 South Main St.
HOME EX. 919 SUNSET MAIN 919

All Local Brands of BEER

$1.00 per Dozen Net

Telephone us your order for beer. Your favorite brand delivered to your home for $1.00 per doz., net. Both phones 919. Give us your order early so we can get it to you on time.

Edward Germain Wine Co.

Dr. Scott's Eczema Salve
Instantly relieves and cures Chronic Facial and Infantile Eczema, Salt Rheum, Ringworm, Piles, Pimples and all Skin Diseases. Acts directly upon the affected parts. Recommended by physicians. 50c large jar. SUN DRUG CO'S STORES

FREE WATER

Rich, sandy, loam soil. 20 minutes from down town two fast car lines. $800 an acre, only $20 cash; balance easy.
EMIL FIRTH, 329 W. 4th St.

Schools and Colleges
INFORMATION BUREAU OPEN DAILY AND EVENINGS FREE OF CHARGE
Full particulars, together with catalogues, circulars, etc., of Universities, Colleges and Private Schools advertised in these columns may be had free of charge by calling or writing the TIMES FREE INFORMATION BUREAU.

California Military Academy
Santa Monica, Cal.,
Major E. H. Baker, Superintendent.
Bartlett R. Bishop, A.B., Principal.
Strictly military boarding and day school for boys. Fits for college, foreign travel and business. Only school in the vicinity of Los Angeles situated on the bluff directly overlooking the Pacific Ocean. Ideal winter climate, affording outdoor recreation and sea bathing the entire year. Highest standard of scholarship. Uniform inspected by State Military Authorities and approved as conforming to the new "uniform law." Fall term opens Sept. 25, 1907. Catalogue on application.

Marlborough School For Girls
552 WEST 23RD STREET.
19th year opens October 1st.
Outdoor study, gymnasium, tennis, basketball. Pupils under 14 not admitted. References from school last attended absolutely necessary if pupil is unknown to the principal.
Mrs. Caswell will be at home after Sept. 18th, daily from 2 to 4.
Certificate admits to college.
MRS. GEORGE A. CASWELL, Principal.
MISS GRACE WILTSHIRE, Vice-Principal.

MARLBOROUGH PREPARATORY SCHOOL
552 WEST ADAMS STREET.
Girls under 14 years old. Fifth year opens September 30th. Boarding pupils received any time. Day pupils should apply promptly, as the number is limited.
MISS IDA B. LINDLEY, Principal.

Fillmore School of Music
THOS. H. FILLMORE, Director.
First-class instruction in Piano, Theory, Voice, Violin, Organ, Harp, Violoncello, Flute, Clarinet, Saxophone, Oboe, French Horn, Trombone, Mandolin and Guitar; Spanish, German, French and Italian. Dramatic Art and Expression. Terms moderate. Write for Catalogue. Address 235 Blanchard Bldg., Los Angeles.

HUNTINGTON HALL
1111 S. MAIN STREET
Boarding and Day School for girls; certificate admits to eastern colleges. Special course for European Travel. Branch school in Paris. Good primary department. Day School prices for the year, Senior Department $200; Junior $150; Primary $100; school opens October 15. Principal will be at home after October 7th.
FLORENCE HOUSEL, Principal.
Phones: F-5281, Main 7185.

California Teachers' Agency
Has located 2200 on this coast. We know the schools, school laws and conditions. Teachers are in constant demand for schools and families. If you want a school or a teacher, call or write us. BOYNTON NORMAL has prepared 1100 teachers for certification, and can save you time and uncertainty. Enter now. BOYNTON & ESTERLY, 526 Stimson Block.

Woodbury Evening School
259 S. Hill. Monday, Wednesday, Friday.

18th Year
Girls' English Classical School
Reopens Sept. 26. Send for illustrated catalogue. ANNA B. ORTON, Prin. 130-154 South Euclid Ave., Pasadena, Cal. Home Phone 696.

Cumnock School of Expression
FOURTEENTH YEAR
Boarding and Day School for young women. EXPRESSION COURSES (three years.) ACADEMIC course (four years.) Special Courses. Work conducted upon individual method. Private lessons in Reading given all regular pupils. Gymnasium, tennis and basketball. Atmosphere of school ideal and highest standard maintained. 1359 S. FIGUEROA ST.

Los Angeles Military Academy
COMMONWEALTH AVENUE.
Thorough preparation for college or business; moral, educational and social advantages, and methods which appeal to thoughtful parents desiring for their sons and best preparation for life. Next semester begins Sept. 17. Walter J. Bailey, A. M., Principal. Phones: Main 1504; E2624.

Urban Academy
Semi-Military Boarding and Day School
For Young Boys
900 Beacon St. Phones Home 22047, 2d wy. 3274
Miss McDonnell, Principal
References, Hon. Wm. Taft, Sec. of War
Rt. Rev. Bishop Thomas Conaty.

CALIFORNIA SCHOOL
for boys—primary and grammar grades. Boarding and day. Gymnasium, Boys' Military Drill, languages. N. W. WILLIAM KRICK, A.B., Principal. B-3672.

Los Angeles Business College
(The Southern California)
614 S. Grand Ave., Los Angeles.

HEALD'S Business College
Established 1863
Woodbury Business College
859 South Hill Street. Day and Evening

MISS de LAGUNA and MISS VANCE'S
SCHOOL FOR GIRLS
THE WESTLAKE SCHOOL
Accredited to leading colleges. 612 South Alvarado street. Main 488; Home 6188.

12th YEAR
Miss Allen's Boarding School for NERVOUS AND BACKWARD children. Special attention to defective speech. 1218 Georgia street.

MISS ABELL'S SCHOOL
1146 S. ALVARADO.
INDIVIDUAL INSTRUCTION. All grades. Special work for adults. Phone H-3697.

THE LYRIC SCHOOL OF MUSIC
Luella M. McCune, Pres.
732 S. Olive st. Phones Broadway 3695; F6754. Special courses for teachers or adults. Open day or night. Practice piano for rent.

SCHOOL OF N. E. Corner Westlake Park
Art and Design
Register for October 1st
All Visitors Welcome. H-1697.

THE BROWNSBERGER HOME SCHOOL
853-5-7 West Seventh Street. The Largest Business College in Los Angeles. Beautiful for situation. Perfect light and air. Investigate.

L. A. CONSERVATORY OF MUSIC AND ARTS
Virgil Claviers for tourists. 327½ S. Spring st. E. J. VALENTINE, Pres. A2288—H-4488.

ECLECTIC SHORTHAND SCHOOL
100 WORDS A MINUTE SIX WEEKS
1013 South Main St.

YALE SCHOOL
T. G. ADAMS, B. A., Head Master (Yale.) Boarding and Day School for young men and boys. Fine Gymnasium. Illus. Cat. Main 6238. 356-360 N. UNION AVENUE.

GIRLS' COLLEGIATE SCHOOL
(Casa de Rosa)
ADAMS AND HOOVER STS.
Alice K. Parsons, Jeanne W. Dennen, Principals

DOBINSON SCHOOL OF EXPRESSION (Inc.)—Fall term in EXPRESSION DEPARTMENT opens Monday, September 16. DRAMATIC DEPARTMENT in class or private lessons, open all the time—EVENING CLASSES meet twice a week—JUVENILE CLASSES in elocution Monday and Thursday afternoons.
DOBINSON AUDITORIUM, 1044 SOUTH HOPE STREET.

Los Angeles County—Its Cities and Towns.

NEWS REPORTS FROM CORRESPONDENTS OF THE TIMES.

FLOWERY.

SIMPLIFY ROSE SHOW PLANS.

TOURNAMENT WORK BEGINS IN PASADENA.

Each Committee Is to Be Supreme in Its Own Department—Orders Are Placed for Five Thousand Posters to Be Distributed Through the East—Water Suits.

Office of The Times, No. 28 South Raymond ave.

PASADENA, Oct. 25.—Preparations for the Tournament of Roses, began actively yesterday with the appointment of the committee chairman. It is proposed to simplify the work this year by making each committee supreme in its own department. When a matter has been brought to completion report will be made to the standing executive committee and approval or disapproval will end the matter. Heretofore a cumbrous committee of the whole passed on every item and much time was consumed. The committee chairmen as announced are F. S. Allen, badges and posters; Kingsley N. Stevens, park and street; Edward T. Off, morning parade; Willis Johnson, parade banners; Dr. Z. T. Malaby, afternoon parade; F. S. Allen, master of ceremonies of the grand tournament ball; F. V. Rider and D. M. Linnard, finance; and Willis Johnson and George P. Cary, advertising.

Many distinguished eastern guests are expected to participate in the parade and the ceremonies at the park. Many of the details that will make the 1908 tournament original and attractive are held up pending correspondence with eastern people who will participate. Hugh E. Montgomery is chairman of the correspondence committee and has arranged to spread the news of the tournament among all those who have heretofore participated and many who have never heard of its attractions. Though his efforts begin last summer seventy members have been added to the Tournament of Roses Association.

The executive committee for this year consists of Messrs. George P. Cary, F. S. Allen, F. V. Rider, Hugh E. Montgomery, Kingsley N. Stevens and Edward T. Off.

Orders have been placed in Cincinnati for five thousand posters which will be placed in all the principal railway stations of the East. The design is new and it is expected to put these advertisements of the great gala fete of Southern California on exhibition within two or three weeks. Several new attractions are under consideration, but the committee refuse to disclose the details of the plans until final arrangements are concluded.

BUSY WITH SUITS.

City Attorney Wood and his associate council John D. Works will appear today before the Supreme Court to argue the cases involving the validity of the bonds for the purchase of the three water plants within the city. These cases are Orcutt vs. The City of Pasadena, the City of South Pasadena vs. the Pasadena Land and Water Company, which will be heard today, and the case of Graham and others vs. the Pasadena Land and Water Company, which is set for a later date. Although these suits are pending Mayor Earley and his associates on the special Water Committee, Councilmen Hotelling and Webster, are going ahead as if they expected a favorable decision. Much progress has been made in closing the deals with the water companies and a favorable issue is confidently expected. Mayor Earley and his assistants are confronted with a difficult problem. Two years ago the bonds to buy the plants were voted. These suits were suggested, and, although they have been expedited to some extent on the court dockets, they can not be hurried. Now the problem is to buy three plants at a price fixed two years ago, when it is a well known fact that each one of them has bettered their properties by extensive improvements and the development of considerable more water than at the time of the bond issue. Mayor Earley is working to find a method of purchase of the improved properties for the sums voted by the people and at the same time to pay for the betterments without another bond issue. The pending cases have been decided in the lower court in favor of the city of Pasadena and it is believed that the opinions of Judge Monroe will be affirmed. Lynn Helm and John E. Carson will appear for South Pasadena and Porter Sutton and Cruikshank and Anderson and Anderson will represent the Pasadena Land and Water Company. According to the present programme it is not intended by the city to oppose the claim of South Pasadena to one-fifth of the water of the Pasadena Land and Water Company. It is hoped that the decision of the cases will be advanced out of their order so that negotiations for the purchase of the water plants may begin in earnest.

City Attorney Wood is also preparing a demurrer to the suit of the Edison Electric Company for $10,000 which the city refuses to pay for electricity claimed to be delivered by the company before the municipal plant went into existence.

THROOP PREPS.

Hard play on the Tournament of Roses grounds is bringing the Throop football team into shape. The boys went down to defeat before Santa Ana last Saturday, but, in the game with Occidental to be called at 2:30 o'clock Saturday afternoon, the boys expect to make a better showing. Capt. Wilson and Coach Leonard believe that the hard play of the past week will bring the boys into good form when they line up again. The team for Saturday's game has not been chosen as yet, but the boys are working hard and there is good material from which to choose. Ralph Jones is an aspirant for the position of quarterback and Coach Leonard is trying him out on judgment. The lad had three years' experience and will likely make good.

The debating club of Throop has elected the following officers: Lawrence Jones, president; Percy Greene, secretary; and executive committee, Winnifred Carrothers, Vera Nichols and Victor Guillou. The first debate will be Monday afternoon.

PASADENA NEWS NOTES.

After their brilliant marriage at All Saints' Church, Los Angeles, and the reception at the home of Mr. and Mrs. Charles R. Drake, parents of the bride, Mr. and Mrs. John Kingsley Macomber slipped away and spent the first night of their honeymoon at the Maryland Hotel in this city. They arranged their first trip so quietly that none of their friends knew of their plans. They will arrange the other details of the honeymoon later. The couple will make their home in Pasadena. The groom is the nephew of Dr. H. K. Macomber.

Prof. Theodore T. Crane, for three years organist of the Lincoln Avenue Methodist Church, has retired on account of poor health, and the music committee of the church has engaged Dr. J. H. Pearce of Toronto, Canada. Dr. Pearce has won prizes in musical colleges in England and comes highly recommended as a virtuoso in his art.

Local doctors met for a special clinical meeting at the Board of Trade rooms last evening. It was expected that after the talk about interesting cases the question of the transfer of the medical library from this city to Barlow Library in Los Angeles would be decided, but this was postponed until the business meeting early in November.

Mrs. Will C. Smith, wife of Dr. Smith, returned last night from a stay in St. Louis. She was accompanied by her son and daughter. Dr. Smith will remain in St. Louis for two months more.

Another issue of California Life is announced for November 3. It will deal largely with the Arrowhead Hotel, and besides will be illustrated by dozens of views of Southern California. The first issue of 25,000 of these books describing the Linnard chain of hotels and the Southland has been greedily absorbed in the east. Scores of applications are received daily for this souvenir of Southern California.

The rainfall for the month up to date as recorded at Altadena is 2.74 inches. The figures would apply to Pasadena generally.

See Phelps for fine wall paper.
Artist materials at Wadsworth.
Henry J. Kramer will form an adult beginners' dancing class Friday evening, Oct. 25, 7:30. Juvenile class, 3:45. Elk's Hall.

POLLY WISE, NOT "PRY."

Bright-Minded Bird in Venice Does a Few Wonders in Mental Gymnastics.

VENICE, Oct. 24.—The person who argues that at least some parrots do not talk with reason has evidently not heard the bright bird of Venice speak. This parrot belongs to Mr. and Mrs. T. C. Taylor, who live on Trolleyway, near Florence avenue. When the day is gay the bird sings glad songs, but recently, since times seem to have grown harder, Polly has taken to singing "What will Polly do when the rent comes due?"

A few days ago the bird slipped out of its cage and was lost for several hours. After search had been made for the biped, loud cries of "Help!" were heard emanating from the yard in the rear of the house. Everybody thought somebody was being murdered, but, upon arriving at the scene of the supposed tragedy, J. A. Bleakley found a game little rooster wiping up the ground with the wordy bird.

When released from its predicament, the only comment the bird had to offer was: "P-o-l-l-y—that spells Polly. That's me."

MANY ALBACORE BITE.

Lively Sport for Fishermen in the Catalina Channel and Big Ones Caught.

AVALON, Oct. 24.—Albacore are biting quite freely in the channel this week, and people who went out yesterday and today have met with unusual success. Four launches on Wednesday averaged five fish of twenty to thirty pounds, captured with light tackle. Yellowtail are biting also but, after the Redondo onslaught, nobody here is saying much about that kind of fish.

Mrs. R. W. Eames of Lawrence, Kan., in company with Miss Mary Taylor of Los Angeles, was a guest at the Grand View the first of the week.

Mr. and Mrs. C. M. Charles of New York were visitors here this week.

Mr. and Mrs. Thomas Foster of Oakland are sojourning at the Miramar. Mr. Foster is an enthusiastic fisherman, and holds the albicore record in number of catch for a single day. They will be here for several weeks.

Mr. and Mrs. W. E. Henn of Chicago, Miss Eva Buller of Vancouver, B. C., and C. O. Buller of Covina, formed a jolly party at the Grand View this week. The gentlemen of the party had an interesting tussle with the big fish, with good success.

TIES AT REDONDO.

Steamer With Big Cargo of Oak Ones Arrives at That Port from Japan.

REDONDO, Oct. 24.—The steamer Ajer arrived here this afternoon from Japan. She brings a cargo of 60,500 oak ties. The steamer is said to be an old Russian warship.

CLAREMONT.

CLAREMONT, Oct. 24.—Carl Hunt of Los Angeles, manager of athletics at U. S. C., was a visitor at the college today.

Prof. D. C. Coleman of National City is here on a brief visit with friends.

The Rembrandt Club will hold its initial meeting of the year Thursday, October 31. At that time the work of the art students will be on exhibition.

Rev. George Marsh of Oberlin is visiting at the Pease homestead.

President and Mrs. George A. Gates will entertain tonight informally at the president's mansion, in honor of their guests, Rev. and Mrs. Herbert W. Gleason. Mrs. Gleason is a pianiste of rare ability, and will render a few selections.

PIONEER DIES.

First City Recorder of Sawtelle Passes After Long Illness—Blind Pig Man Pays Fine.

SAWTELLE, Oct. 24.—O. W. Jewett, Sawtelle's first City Recorder and a highly-respected resident of the community, died at his home on Oregon avenue this evening, following a long illness. Prior to the incorporation of the municipality, Mr. Jewett was engaged in the real estate business. He had been a resident of Sawtelle about five years, having come here from Dakota, where he was engaged for several years in the practice of law. He leaves a widow.

A. F. Young has taken the oath of office as Deputy Constable for this district.

In the City Recorder's Court it cost Henry Larash $50 for having been caught with a blind pig in his possession. The fine was promptly paid by "One-Armed Harry," as the accused is best known among the clients of his suburban resort.

Two mixing mills of the Atlantic Dynamite Company's factory, six miles southwest of Ashland, Wis., blew up yesterday. Two hundred pounds of nitroglycerine exploded. The cause is unknown. The dead: Arnold Hustiand, Ole Wicks, Peter Wicks. A fourth man is so badly torn to pieces that the body cannot be identified.

Real Estate Auction.

Court sale of that elegant flat building, No. 1205 West Ninth street, Saturday, October 26, at noon, on the premises. A rare opportunity to get a first-class, close-in property. Large lot, 53.9x130 to 20-foot alley. D. W. Beswick, referee, 854 South Hill.

Job Printers and Publishers.

Linotype machine composition, any face or measure, is supplied by The Times Linotype School at reduced prices. For rates, telephone The Times or apply at the school, corner San Fernando and College streets. Operation and care of machines taught in three months' course.

OCEAN BREEZE POLITICS.

CHARTER LEADER LIKELY PICKED.

PRIMARIES IN LONG BEACH WARDS NOMINATE.

Prospective Candidates for Councilmen Are Selected at Gatherings in the Various Political Subdivisions in the Seashore City—Nothing Done in the Sixth.

LONG BEACH, Oct. 24.—That Charles H. Windham will be the nominee of the Charter party for Mayor was indicated by the prevailing expressions at the ward primaries of that political organization tonight.

The following nominations were made for Councilmen at the various ward primaries: First, Charles McGrew; second, J. H. Robertson; third, H. S. Callahan; fourth, F. W. Stearns; fifth, B. P. Dayman; sixth, no nomination; seventh, E. W. Hoag.

SAYS BANK IS SOLVENT.

State Bank Examiner Scherer and an assistant, who have been here for several days examining the affairs of the savings and State banks, completed their work today and Mr. Scherer submitted the following statement:

"My investigation of the standing of the Citizens' Savings Bank (formerly an auxiliary of the First National) has been thorough and I have no hesitation in saying that the bank is absolutely solvent. As fast as it can realize on its mortgages it will take up all demands. The public has absolutely no need to be alarmed. Our investigations extended also to the State Bank and the Long Beach Savings Banks, both of which are in first-class condition, with plenty of resources and gilt-edged investments."

The flurry of two weeks ago, when there was a temporary run upon the First National Bank, has passed and confidence has been restored. Many of the depositors, after a few days, returned their money to the bank.

GRATEFUL?

A well-gowned woman with a picturesque hat stood on the wharf this morning absorbed in watching fishermen pulling in bass and allowed her purse to fall from her grasp and drop into the water. The woman shrieked hysterically for some one to rescue the purse, which she said contained two diamond rings valued at $200 each, a gold nugget worth $100 and some cards and papers. Little Jimmy Lucas, aged 13 and a companion slid down a ladder into a skiff and, pulling against the tide, rescued the purse which had spread out and was floating. Each was rewarded with 25 cents. Young Lucas complained when the woman told him to shut his mouth and closing her purse hurried shoreward.

WHIFFS OFF SEA.

Ordinances will pass the Board of Trustees at their meeting Friday, adjusting the Pacific Electric right of way across the back bay property of the Los Angeles Dock & Terminal Company, and the road from Long Beach to Wilmington, which has been delayed by discripancies in the maps will be at once built. It is generally believed and not denied that this line is designed as a link in a scenic coast line extending from Santa Monica around Point Firmin to San Pedro, thence to Wilmington and Long Beach and east to Newport Beach.

Mrs. Mary Updyke, fair but stout, was enjoying a dip in the plunge this morning and had waded up to her armpits, when a diver collided with her and with a shriek and a splutter Mrs. Updyke went to the bottom. Her husband and the frightened diver soon righted her and both attacked the unfortunate cause of the catastrophe who escaped by going into deep water, where the others, unable to swim could not follow. They could talk, however, and gave him a rapid-fire "blessing" until the plunge guard interfered and restored peace.

Attorney John E. Daly, who has been appointed by Dist.-Atty. Fredericks to prosecute the case of extortion against "Polly Pry" Harrington, says that he has a confession signed by Mrs. Tremble, the other woman in the case, to the effect that she and Mrs. Harrington had planned to extort money from different individuals. According to Mr. Daly it is not charged that any money was extorted, simply a conspiracy and an attempt. Mrs. Harrington has retained Attorney David E. Taylor to defend her.

While he was at work greasing the wheels of a wagon this morning, the jack slipped and the wagon bed struck Walter Bennett in the face painfully cutting and bruising it.

Capt. Herbert Browne this morning found a lady's gold watch on the outer wharf. Later he received information that it belonged to a Los Angeles woman and has written a letter of inquiry to her.

Mrs. Mary Huling, aged 68, died today at her home on Daisy avenue. A widower and grand-daughter are the only surviving relatives. She came came here two years ago from Aurora, Neb.

De Dominici, formerly trumpet soloist of the Italian band, has rejoined the organization, arriving today from Portland, with Carrocci, a French horn player. Canzi, a clarinet soloist, is on his way from Milwaukee and will be here Sunday.

Park Superintendent Buchanan is is worried over the prevalence of scale on the flowers and trees of Pacific Park and has sent for a supply of scutalists flies and will release them on the affected vegatation.

The first carload of furniture from the East for Hotel Virginia arrived today over the Salt Lake.

Capt. Mason, of the launch Camiguin, today brought in a monster jewfish caught about five miles off shore. It is six and one-half feet long and weighs 350 pounds.

HUNTINGTON PARK.

HUNTINGTON PARK, Oct. 24.—With several miles of streets to improve, the City Trustees have been investigating the best processes in use, and to this end recently made a visit to Hollywood. Last night Trustee Steele, a civil engineer, described the streets of that city. He outlined the methods followed there and intimated that the Street Committee would introduce new specifications for future use here.

Four bids, ranging from $3.58 to $1.96 per front foot for grading, oiling and curbing on Rugby avenue, were submitted, the lowest bidder being R. H. McCrey of Los Angeles. The award was held over for one week, as was the contract for painting and erecting street signs, for which the tender of Varney & Green, Los Angeles, was $26 lower than that of the local bidder, W. Alexander.

GOOD.

SEASON WAS SUCCESSFUL.

SUGAR BEET HARVEST FINE FOR COMPTON GROWERS.

Industry Comparatively New One, but Ranchmen Find It Profitable. Output This Year Was About Fifty Thousand Tons—Beets Carry High Percentage of Saccharine Matter.

COMPTON, Oct. 24.—The sugar beet haulers will tomorrow cease operations for the season, after what has proven a most successful harvest of this crop. The beet industry is comparatively a new one here, although those who have tried it during the past few years have found the crop a profitable one. The acreage this year was somewhat in excess of 4000 and a conservative estimate places the output at 50,000 tons. The beets grown here are shipped to Chino and Oxnard, and reports from the factories invariably indicate that the Compton beets carry a high percentage of saccharine matter.

COMPTON CULLINGS.

The postal receipts of Compton for the three quarters of the present year were $1973.40, being an increase of $371.36 over the corresponding months of last year.

Just as soon as the $50,000 budget of municipal bonds recently voted is disposed of, the City Trustees will enter upon permanent public improvements. These are to include street work, sidewalks, curbs, gutters, storm drains and other betterments that will materially enhance the city as a desirable home site.

H. C. Kelsea and family have purchased property at Alhambra, where their home is to be made.

Miss Rosa Schildwachter is here from Los Angeles, the guest of her parents.

Mr. and Mrs. Ernest Burris have been visiting here from Newport for a few days.

J. Donnelly and family are here from Pittsburgh, Pa., and will make Compton their home.

J. B. Proctor and family are spending some time at the Bixby ranch.

Schildwachter Brothers are clearing their lot on Main street, preparatory to the construction of a two-story brick block.

CLOUDBURST AT MONROVIA.

Sweeps Over Sidewalk and Streets, but Does Little Damage—Good-Sized Stream in San Gabriel.

MONROVIA, Oct. 24.—A rather startling episode of last night's storm was a small cloudburst on the watershed of Cloverleaf and Clam Shell Cañons northwest of the city. It occurred about 7:30 o'clock and for two hours the drainage channels of the cañons were taxed to their utmost. In places the torrent overflowed its banks and spread across neighboring orchards and fields, but wrought comparatively little damage. Storm ditches could not carry the water, which swept across the walks and highways. The petrolithic paving came through the ordeal without a scar, and owing to the recent extensive street improvements, no injury to property resulted.

A stream of many hundreds of inches is flowing in the channel of the San Gabriel below the irrigation and electric companies' intakes. South of the point of diversion the river has been dry barely a month in the past year, something which has not occurred before in nearly a quarter of a century. The mountains are even yet so stored with the rain of the past two years that a slight precipitation effects an almost instant rise in the river and its tributaries.

PERSONAL NOTES.

E. B. Moore and family have returned from an extended visit to Long Beach and reopened their home on East Palm aveune.

Dr. Henry has returned from Chamberlin, S. D., where he has passed the summer.

Mr. and Mrs. W. H. Dow and family of Long Beach have taken a house on West Olive avenue and will make their home in this city.

Mrs. W. Roberts of San Francisco is a recent arrival from the North, and has taken a bungalow on West Lime avenue.

Mrs. Orr and daughter, Miss Margaret, have returned from a visit of several weeks with friends in Los Angeles.

VICTIM IS MERCIFUL.

Hollywood Man Pays Fine of Man Who Robbed Him of His Clothing. Special Election Asked For.

HOLLYWOOD, Oct. 24.—Allan B. Steger, who was arrested Monday night and locked up in the City Jail, charged with having stolen an overcoat, a pair of shoes and other wearing apparel from J. M. Young, local manager of the Nofziger Lumber Company, was arraigned before Justice Herndon yesterday afternoon and fined $25. The clothing was recovered. Mr. Young, Steger's victim, paid the fine.

The Los Angeles Trust Company last night purchased the entire issue of fire bonds offered for sale by the city. The issue was for $15,000 and call for interest at 5 per cent.

A petition was presented to the City Trustees last night asking that a special election be called to vote on the annexation of a narrow strip of territory, about one-half mile long, lying between Seward and Plummer streets, adjoining Hollywood on the south.

The garden fête which the ladies of St. Catherine's Guild are planning to hold the afternoon and evening of October 31, will take place on the grounds of the Philo Beveridge place, instead of on the Arthur Letts property as at first arranged for. Workmen are already at work on lighting and decorating arrangements. One of the especial features will be the mysterious inn, where witches and ghosts will hold forth. All kinds of mysterious things to eat will be served in this inn by a group of charming High School maids. The fortune-telling booth will be another weird feature, in charge of Miss Minnie Brydges. The Beveridge grounds are large and handsomely laid out with wide expanse of greensward. They are located at Prospect and Wilcox avenues under an avenue of drooping peppers.

SOUTH PASADENA.

SOUTH PASADENA, Oct. 24.—Rev. C. N. Fisher, pastor of the Presbyterian Church, has returned from the Presbytery at Mt. Herman.

The rainfall here up to date is 2.03 inches for the season.

Mrs. Florence Porter has returned from Maine, where she has spent the summer.

An epidemic of mumps is prevailing at the Children's Home on Mission street.

There are 490 pupils in the grammar schools of South Pasadena—an increase of seventy since the term began. The number in the High School is eighty.

The street-car fare within the limits of South Pasadena and Pasadena is 5 cents, but to Los Angeles, by ticket, it is 7 cents.

TURKISH TROPHIES

CIGARETTES

Popular from the first because they offered a new and better quality.

Always the best-known, best-liked cigarettes because their value has never been equaled.

10c for 10

Why Pay More?

S. ANARGYROS, Manufacturer
New York

CLUB OF VETERANS.

Branch Organization of the Lincoln-Roosevelt League Started at the Soldiers' Home.

SOLDIERS' HOME, Oct. 24.—Memorial Hall was comfortably filled this afternoon by veterans, in response to a call for the purpose of organizing a Soldiers' Home club of the Lincoln-Roosevelt League of Republicans. Ross Avery of Los Angeles opened the meeting with a few explanatory remarks, and after reading the "platform of principles" of the league, as adopted at a "meeting of Republican Clubs of California, held at Oakland, August 1, called for the nomination of a temporary chairman, and Judge George E. Taylor of Co. H was chosen, who, after taking the chair, introduced as the speaker Hon. Lee C. Gates of Los Angeles.

Mr. Gates urged upon his hearers the necessity for overturning the machinery which dominates the Republican party of this State and county and sought to impress upon his auditors the necessity for organizing in order to carry on the policies of President Roosevelt, and working with a view to insist upon his renomination at the next National Republican Convention, if he can be persuaded to stand for it. Failing in that, to make continuance of his policy certain, by the nomination of William H. Taft.

The meeting was an enthusiastic one, and upon the call for signers, a good many veterans stepped forward, in their desire to be identified with the new movements.

It was decided that a meeting should take place two weeks later for the purpose of completing the organization of the club.

BAPTISTS ENTERTAIN.

Glendale Social Function in Honor of Completion of Furnishing of Church.

GLENDALE, Oct. 24.—Members of the Baptist Church entertained last evening as an expression of thanksgiving over the completion of furnishing the comparatively new house of worship. The programme, under the direction of Rev. Mr. Stone, consisted of musical and literary numbers, among them being music by Mrs. Charleton and Mrs. Smith of Los Angeles, and the Marple Quartette of Tropico. Others were Mrs. George U. Moyse and Mr. Krans, Miller string duet, and a reading by Mrs. J. G. Hunchberger.

Mr. and Mrs. Henry Johnston of Rockford, Ill., will arrive tonight, and will be the guests of Mr. and Mrs. H. P. Smith until they can build a home on a lot on Fourth and Everett streets, which they purchased in advance of their arrival.

Miss Mary A. Asson of British Columbia, who has been visiting Miss Ora Jones of Cedar street, left yesterday for St. Joseph, Mo., where she will visit her mother.

A large number of the pupils in the Union High School, accompanied by the faculty, will go to Whittier on Saturday to witness a basketball match between the Whittier and Glendale teams.

PLANTING FOR WOOD.

Pomona Nurseryman Selling Many Eucalyptus Trees to Persons Who Will Grow Them for Fuel.

POMONA, Oct. 24.—A local nursery company reports an unprecedented demand for eucalyptus trees, which are being planted in large quantities by investors, who are beginning to realize the profits to be made from growing the wood.

Frank E. Hansler is making numerous improvements upon the house on East Fourth street he recently bought of C. W. Priestley, and will move to the premises about November 1.

T. B. Fredendall and family are settled in their new home on North Garey avenue, formerly the property of Arza Crabb.

T. J. Dowling and wife are now residing at the corner of Second and Elmira streets.

H. G. Amberson has refused an offer of $14,000 for his ten-acre orange grove on Cucamonga avenue, east of Orange Grove avenue.

Archie Thompson has left for Texas, where he is reorganizing the Mutual Land and Irrigation Company at Grand Falls, on the Pecos River.

BANK FOR BURBANK.

Prospect Favorable for Organization of One at That Valley Town.

BURBANK, Oct. 24.—The prospect for the organization of a bank here is considered favorable. The institution is to be local in character and it is probable that a majority of the stock of $25,000 will be held by people otherwise interested in Burbank and vicinity. It is expected that a local board of directors will be chosen. There are said to be considerable sums of money deposited in Los Angeles and neighboring towns which properly belong here. Martin Pupka, A. O. Kendall, George H. Luttge, Orville Myers and Henry Herberger have been appointed a committee to confer with the Columbia Trust Company of Los Angeles on details of permanent organization, and C. F. Greenman, W. J. Hornby and Martin Pupka a committee to investigate and report on a building site.

BURBANK NOTES.

Mrs. Beylick has sold her home on Olive avenue to Mrs. Guns of Los Angeles. Mrs. Beylick will soon move to Mexico.

A number of modern cottages have been under course of construction here this month, the builders being George H. Ashley, Charles Malone, Floyd Kerns, George Thedaker, and Misses Turrel and Rich.

CASTORIA
For Infants and Children.
The Kind You Have Always Bought
Bears the Signature of Chas. H. Fletcher

Special Tract Directory.

Moneta Avenue Heights Tract
Why pay rent, Now 5 Room Cottage $2500

NEARLY SAME AS RENT
BURKE BROS.
458 South Spring Street

Brentwood Park
The only reproduction of Golden Gate Park in the World. Ideal villa sites.
WESTERN PACIFIC DEVELOPMENT COMPANY,
204 Germain Bldg., Opposite Orpheum Theater.

Manchester Heights
LOTS $250 TO $750.
$25 down, $10 per month.
GRIDER-HAMILTON-OSWALD CO.,
225 W. 2d St.
Home A5574. Main 835.

Corinth Heights
Ample garden space after building on our $100 lots. $10 cash. $10 monthly
WINTON & McLEOD CO.
330 SOUTH HILL ST.

NAPLES
A. M. & A. C. PARSONS,
Sole Agents
Pacific Electric Bldg. Ground Floor
Main 1858. Home Ex. 863.

Hidalgo Avenue, Alhambra
Most beautiful, highly improved residence section, large trees, large lots $600. Beautiful 6-room bungalow $2750. Easy terms. Go and see. T. Wiesendanger, 207 South Broadway.

Corcoran
Early investors get the benefit of $2,500,000 being invested around Corcoran. Townsite on sale early in September. Security Land and Loan Co., owners and developers. Newport and Milner, General Agents, 317 S. Spring St., City.

Pomona Acres
Five and ten acre tracts of twelve-year old Valencias, one mile from the Post Office in the City of Pomona, plenty of water; groves in fine condition; will sell on easy terms. This is to close up an estate and the sixty-acre grove has been cut up into small tracts to suit customers.
GEORGE E. HART & CO.,
209 Grosse Bldg., City.

Ramona Acres
Acre home-sites, $200 up. Twenty minutes from business center. "New Tract," every lot a corner lot; cement sidewalks, curbs, oiled streets, telephones, gas and electricity soon available. THE EMERSON REALTY CO., 201-202 Delta Building.

Vermont Ave.
Corner Vermont and Yarnell streets, largest and choicest subdivision in Southwest.
Large Lots $625 and
S. J. White & Co., 424 Henne... J. Maguire & Co., 324 F. P. ... & Callender Co., 319 S. ... Loftus, 438 Citizens' Nat'l ... A. Wenbacher, tract agent, ... Ave. & 40th St. Phone West ...

Sunday Excur...
$1 Go to Beaum... Now or N...
Beaumont Land and Water ...
226 Mercantile Place

Chapman P...
The most extensive high grade ... Wilshire Boulevard. Chapman ... owners. 504-5-6-7 Pay Bldg. ... A2710—Main 2576.

Wilshire Harvard ...
In the beautiful Wilshire ... District. One of the choicest ... dence tracts in the city.
E. A. FORRESTER & ...
342-3-4 Douglas Bldg. ... Third and ...

Miramonte P...
Beautiful, well built up suburb, ... of the city limits.
Lots $375 and upward, ... $10 monthly.
RUFUS F. SPALDING, ...
Hellman Bldg. Phone, ... Main 3004.

WESTBOR...
$15 A MONTH
In the Wilshire Dist...
Ask THE BRIGGS
Ex 501 313 W. 3d St.

RAMONA PA...
The Finest Subdivision ... Gabriel Valley.
Lots $650 Up
ALTHOUSE BROS.
Room 618 ... S. Broa...

BEVERLY HI...
"Between the City and the ..."
Lots 82x160 up
Prices $900 up
PERCY H. CLARK CO., ...
311-312 H. W. Hellman ...

30 MILES OF IMPROVED STREETS
Monrov...
The most healthful, attractive ... venient suburban city in So. ...
McCARTHY & CO.
HOME ... $10 per ...
201 A. ...

EAGLE HEIGHTS T...
Eagle Rock Valley. Give us a ... feet wide. Beautifully ... to alley, $450. Easy terms. ... located on car line.
T. WYNNE-ROBERTS ...
W. A. Tenn...

WEST NAPL...
Robt. Marsh & Co., ...
140 W. Fifth St. ...
Security Building

Only $90 and up
WATTS PARK TRA...
$1 Down, $1 a Week. ... Taxes, Free Tickets to Our ...
ERKENBRECHER SYNDICATE, ...
Selling Agent.
122 West Sixth Street

Secure an interest in the
Choix Consolidated Mining Co.
LIMITED, of Mexico, while the price is $1 per share. The company owns COPPER, GOLD, SILVER and LEAD MINES in the richest district of Mexico. Write or call at 516 Grant Bldg.
CHOIX CONSOLIDATED MINING CO., Ltd.

South of the Tehachepi."

REPORTS FROM CORRESPONDENTS OF THE TIMES.

...LES FOR CUPID.

...DDING NOT A MARRIAGE.

...LAIM FOR BEST AT ...TA ANA TRIAL.

...s Pleaded as a Defense on ... Charge—Attorney Em... Wife Number Three to ... "Affections and Good ...

...ANA, Oct. 24.—George S. ... of bigamy, pleads big... defense. This morning ...dwick held Best's pre... ing and at the end of it ...r Best held for trial in the ... Court on a bond of $2000, ... has not furnished. Best, ... age, has been three times ... least, and in the story of ... tions of those marriages, ... that in marrying Miss ... ing in Santa Ana on Octo... was free so to do.

... his interviews, has hinted ...riage to Miss Anita Smith ...ade on October 21, 1905, was ... filed to her mother, Mrs. ...ing of No. 542 Maple ave... Angeles. Today the exact ...ported by him upon the ... married at Salt Lake was ... It was that his bride ... he had obtained a di... his first wife when in ... did not. Best contends then ... a bigamist, he was never ...ried to Mrs. Anita Best, ... first wife, who anti-dates ... Best, died last October. ... Anita Best had no idea that ... divorce from his first ... brought out today.

... phase of the preliminary ... was the fact that Attor... Williams, who of record ... Best, was employed by Miss ... for the purpose of de... Best, to protect her "af... good name." Miss Flem... that Best be not proved ... that reason, and, that ... night at once be apprised ...umstances, Attorney Wil... not lie on his oars during ...ation awaiting the trial in ... Court, but he hammered ...ing out the illegality of the ...marriage, and he made ... not in evidence and often ... had been ruled against by ... for no other purpose ap... that it might go to the ...

... S. M. Davis put on four ... Mrs. Anita Best and her ... Loring, County Clerk W. ... and County Recorder ..., the first two to prove ... Lake marriage and the sec... prove the Santa Ana mar...

...court opened, Attorney Wil... for a continuance, not by ... but by a statement covering ... case of the defense, and ... was denied by the court. ... may show a marriage in ... the defendant still not ... We say that at that time ... a wife living and undivorced ... first wife died last October." ...orney Williams. He was ... from making any further ...

...Best testified that she married ... Salt Lake on Decem... ceremony being per... by Dr. D. A. Smith, and wit... by Addie Dunbar and Olive ... certificate was placed in ...

...examination Mrs. Best ad... having gone to Butte, Mont., ... who went there to get a ... from his wife, who had been ... This was about De...

"I do not know when you mar... that as had no divorce from ..." asked Williams.

"I did not," answered Mrs. ... find this answer with decid... to me he had the divorce. ... date of it down on the ... Bible card, and showed it ... This card was produced by ... and on it was written "Di... October 14."

"Do you remember that Best ... you that you two could re... the date that you wrote to ... you the date when the di... granted?"

"I do not know that this woman was en... with when she married Best." ... Williams. "When did ... know that divorce had not ... was asked.

"Best told me a few days ... the wedding.

A. Loring testified that she ... the marriage certificate ... Best about the holidays in ...

"Was it joyfully and sent it ... Do you say joyfully?" asked ...

"My mother would be glad ... that her daughter had married ... he loved," said Mrs. Loring. ... matter of fact," said Williams, ... not joyful because their ... together had ended in ...

"Best was not permitted to ... his wife and her father, C. W. ... in the courtroom, but ... called.

SANTA ANA NOTES.

...ant out for the arrest of ... Tesla, a boy of 16, on a ...rgibility. The boy is ... his foster father, Ruperto ... threatening to kill his ... Margarita Serrano. He says ... threatened to kill Mrs. ... later came to him and ... that if he did not give him ... carry out his threat.

...wood carver, L. T. ... has been rebuilding the ... at San Juan Capis... has almost completed ... Anthony alone remain... Mesa has been asked ... exhibition of wood carving. ... almost a lost art, to ... artists, and he is doing ... for that exhibition.

SURFACE RETURNS.

...Old Man Home Again ... Tour of Europe Studying ... Architecture.

...Oct. 24.—Frank A. Mil... of the Glenwood, re... to his wife last evening from ... tour abroad. One of the ... of his trip was to gather ar... ideas for the million-dol... which he will build soon in ... Valley, and to secure ... other pieces for its fur...

...ver today Mr. Miller ex... that while it is his idea to ... Yosemite a hotel which ... distinctively Californian as ... be as thoroughly in ... setting, yet he thought ... would be helpful suggestions ...tures of the Norwegian mountain resort hotels or the medieval stone castles or monasteries of Europe. In this respect his trip was somewhat of a disappointment, as he failed to find an Old World building that embodied any of his own ideas of a structure as simple, strong and crude as he wishes the Yosemite hotel to be. But much was found in the way of helpful suggestions in working out his ideas.

In order to harmonize with the surroundings and Indian traditions of the Yosemite Valley, Mr. Miller says his intention is to build the hotel of the rough-surfaced stone found there. The architectural lines will be dignified and simple, and wherever possible the Indian idea will be carried out. Not a yard of carpet will be used in the hotel, but instead there will be hides, Indian blankets and rugs. The furniture will largely be made from the woods of the valley itself. Many sample pieces, including old chests, settees, sideboard and full leather chairs, in harmony with the keynote of the hotel, were brought home by Mr. Miller and will be reproduced from native woods and skins. Mr. Miller also secured some valuable brass candelabra, copper samovars and pewter pieces, while away.

At the instigation of Mayor S. C. Evans and other friends, a large public reception was given for Mr. and Mrs. Miller this evening at the Glenwood, when several hundred of their friends called to greet them upon their return home.

WASHOUT DERAILS TRAIN.

The early passenger train on the San Jacinto branch of the Santa Fé was derailed this morning as the result of a washout near Alessandro, caused by the heavy rain last night. One coach and a baggage car ran off the track. The baggageman was injured about the shoulders, and one of the passengers received minor injuries. All of the passengers were badly shaken, but there were no serious injuries.

ENLARGING ICE PLANT.

The National Ice Company has received eight carloads of machinery for the enlargement of its Riverside plant, and has four more cars on the way. With this new equipment the capacity of the plant, which is now thirty-five tons, will be doubled. Two years ago the company spent $100,000 in its present modern plant, and the improvements now made will place it among the largest ice factories in Southern California.

ORANGE.

ORANGE, Oct. 24.—At a meeting of the library board last night, the contract for building the new Carnegie Library was let to George W. Christensen for $9464. Only three other contractors were in the field, and the bids were all close. The attorneys are now working on the contractor's bond, and the work on the new building will commence at once.

The Dusty Sea.

When an old salt speaks of a dusty ocean highway the average landlubber looks incredulous and thinks he is stretching the long bow a bit; but those who spend their lives on sailing ships know that, no matter how carefully the decks are washed each morning, dust will gather in large quantities every day. An old sea captain says that no less than 26½ barrels of fine dust were swept from the decks of his ship during a voyage of 98 days, from San Francisco. Bits of leather, cord, wood and vegetable fiber were found mixed with the sea dust.

The Imagination's Influence.

Illustrating the strange power of the imagination, E. F. Benson, author of "Dodo," tells this incident: A doctor he knew had found it necessary to give a patient for many evenings an injection of morphia to enable him to get some sleep. After a while the doctor thought it advisable to stop the morphia, and for two nights his patient was unable to sleep, owing to great pain. On the third night the doctor, being still unwilling to administer morphia, injected plain water instead. The man slept perfectly, and awoke in the morning with what is known as a morphine mouth.

GUN ARTIST GONE BEYOND.

Noted Officer Dies in Santa Barbara—Was Terror to "Bad Men."

[BY DIRECT WIRE TO THE TIMES.]

SANTA BARBARA, Oct. 24.—[Exclusive Dispatch.] W. W. Hopkins, for many years "gun marshall" here, quick as lightning with his "hardware" and the terror of many a "bad man," has gone to his reward. His wife lost the race with death hurrying to his bedside. He passed away at the Cottage Hospital here this evening. Hopkins was one of the noted characters in this part of the country for more than thirty years. He was a native of Rhode Island and came to California in 1849, and to Santa Barbara in 1871. He was 74 years old. He was marshal of Santa Barbara for years, keeping the place peaceful by reason of his agility at trigger work. He made many notable arrests as marshal and later as constable, which latter office he held for more than a quarter century. His bravery on several occasions nearly cost him his life. On one occasion when he went to arrest Cyrus Bernard, who had murdered two women, Bernard shot at him, the bullet passing through his hat. Bernard fell dead the next instant with a bullet through his heart. He was, in more recent years, well known in this city as "old Hop," a man at once genial and happy as he was fearless and quick. Three months ago he was taken to the hospital and yesterday it was seen that the end was near. His wife was notified in Oakland and she started South. Death got here first. Hopkins probably will be given a public funeral.

GRAND MARCH.

(Continued From Sixth Page.)

ever, and finally succeeded in clearing enough space about him to distribute the red caps. As commander of the Arab Patrol, it fell to the lot of Gen. Wankowski to act as chairman of the Floor Committee and he performed his arduous duties to the satisfaction of every one. His gallantry quite captivated the ladies, and soon he was the center of an admiring throng.

HUNTING THE LOST.

One of the most difficult tasks of the members of the Floor Committee was that of hunting up lost wives, daughters and sweethearts. In the crowds that surrounded the entrances to the ballroom many of the ladies became separated from their escorts and it was almost impossible again to find them. When such a catastrophe occurred, some member of the committee was promptly appealed to and he would start out on a still hunt, always bringing back the missing one before giving up the search.

Councilman R. W. Dromgold had much trouble with his fez. Determined to see all that was going on, he hurried to the auditorium without donning his red cap, and when he finally secured a mirror he was so rattled that he put it on insignia to the rear. He was righted soon, however, and was able to do valiant service in caring for the wanderers who had lost their bearings.

Ex-Sheriff John Burr, though not a committeeman, was on hand early in the game. As he belonged to no particular committee, the chairmen of all of them pressed him into service and he found he had all he could do. Three or four times he endeavored to escape, but each time some new arrival would buttonhole him, and finally, in despair, he gave up and agreed to devote his full attention to cicerone work.

F. M. Parker was much in evidence. He disclaimed any connection with any of the committees, but he managed to find plenty to do.

Dr. Ralph Skillen headed the Pasadena contingent. The Crown City Shriners flocked around him and he was forced to answer every conceivable sort of a question. With one accord his townsmen appeared to recognize him as their spokesman and leader and put every knotty question up to him for solution.

Eddy Reider of Whittier also was an out-of-town Shriner who brought with him an admiring following. The Whittier visitors acknowledged him as their leader and his section of the balcony was the rallying ground of fellow-townsmen.

FIRST TICKET HONORS.

The honor of handing in the first ticket belongs to L. H. West, a pioneer of Covina, and one of the most prominent of the older Shriners. He came early with the fixed purpose of beating the other guests that he might be able to say that he was the first man to step over the threshold of the new auditorium on a festal occasion.

Though the fame of the new structure had spread through Southern California, few of the Shriners had seen it, and when they passed through the portal many of them wandered about for some time before they were able to get their bearings. Several members of the Reception Committee were on hand to welcome early comers, but they had underestimated the number who would be on hand to inspect the building before the beginning of festivities, and most of the early ones had to shift for themselves.

Chairman Ben N. Powers was on hand early to help in caring for the visitors. He was ably assisted by E. R. Gregory of the Reception Committee, who managed to get everywhere. He is personally acquainted with most of the Shriners of Southern California, and every time any misunderstanding arose he was the man called for. S. T. Butler was also much in evidence, as also were J. W. Webster, Dr. W. K. Chambers, A. R. Fraser, Walter Durgin, Herbert L. Cornish, W. C. Thornton and John E. Van Boran.

Later in the evening other members of the committee arrived and contributed their full share toward the success of the affair, but the brunt of the work was borne by the early arrivals, who, by the time the dancing started, found themselves so buried with work that they gave up all hope of participating in the social part of the affair, and devoted themselves entirely to caring for visitors. Herbert L. Cornish was a host in himself, and covered all parts of the floor in record time.

TWENTY-FOUR NUMBERS.

The programme consisted of twenty-four numbers and was as follows: "Stars and Stripes Forever," "Louisiana," "Miss Dixie," "Wedding of the Winds," "Somewhere," "Under the Tropical Moon," "My Lady Laughter," "San Antonio," "Belle of the Philippines," "Under the Rose," "Nippono," "Paddy Whack," "When You Know You're Not Forgotten by the Girl You Can't Forget," "Bullfrog and the Coon," "If the Man in the Moon Were a Coon," "Won't You Come Over to My House," "Virginia House Warming," "Happy Heinie," "Moonbeams and Dreams of You," "A Friend of Mine Told a Friend of Mine," "Blossom," "I Love You So," "Popularity," "Hailmar."

Supper was announced for 10 o'clock, but it was not until an hour later that any of the dancers found opportunity to go to the balcony where the tables had been set. When once the rush started the waitresses were kept busy.

Six hundred persons took part in the grand march and, though many of them did no further dancing during the evening, the floor was well filled most of the time. It was in excellent condition in spite of its newness.

The Reception Committe was headed by Noble Ben N. Powers, and was composed of the following Shriners: Nobes M. C. Adler, M. T. Allen, Charles C. Allen, Henry S. Baer, D. E. Barclay, R. F. Beattie, M. Blackstock, B. F. Blinn, Henry Braun, Dr. Charles W. Bryson, Robert N. Bulla, S. T. Butler, H. R. Callender, A. P. Chipron, Dr. William K. Chambers, B. V. Collins, J. C. Cribb, Fred Detmers, Dr. F. S. Dillingham, Dr. William Dodge, Dr. J. M. Dunsmoor, Barnal H. Dyas, W. C. Duggin, C. V. Ecclestone, Dr. C. H. Ervin, M. W. Everhardy, Dr. L. E. Ford, James A. Foshay, E. A. Geissler, E. W. Gillette, George Goldsmith, E. R. Gregory, H. H. Henderson, Dr. G. L. Hutchinson, A. M. Jones, F. M. Kelsey, Philip Kitchen, H. C. Knox, W. R. Leeds, Sam G. Levy, G. Burket Logan, John Lukenbach, Dr. P. R. McArthur, Newton Moore, E. W. Mueller, S. P. Mulford, L. S. Nordlinger, Dr. E. C. Pahl, Tom C. Peck, E. T. Pettigrew, Sherman Pease, George S. Porter, Dr. W. E. Pritchard, B. N. Powers, Dr. A. C. Rodgers, Ferd K. Rule, C. M. Seeley, A. W. Skinner, O. N. Souden, George H. Stoll, W. Y. Teetzell, W. C. Thornton, E. J. Vawter, Jr., John S. Van Doran, Charles P. Wager, R. G. Weyse, J. W. Webster, F. E. Albright, Glendale; James A. Campbell, Pasadena; Palmer Ashton, Pomona; B. F. Bledsoe, San Bernardino; John Burr, San Fernando; J. A. Driffel, Oxnard; A. R. Fraser, Ocean Park; T. W. Franton, Whittier; W. T. Gillis, Santa Monica; Calvin Hartwell, Pasadena; Charles L. Heartwell, Long Beach; F. M. Heath, Riverside; J. T. Kalvel, San Diego; F. P. Merserve, Redlands; F. P. Smith, Colton.

PATROLS ON COMMITTEES.

The Floor Committee was composed of the members of the Arab and Bedouin Patrols of Al Malaikah Temple, with Noble Robert Wankowski as chairman. It was composed of Nobles A. S. Abbott, J. T. Bailey, J. J. Blick, C. R. Bradford, A. K. Brauer, R. D. Bronson, C. B. Casey, L. L. Gibson, L. A. Hauser, R. J. Hauser, E. C. Hauser, Marco Hellman, E. A. Heffner, J. H. Jeffries, S. C. Lamb, David Martin, C. L. Miller, G. E. Nagel, W. E. Oliver, Dave Parmar, F. X. Pfaminger, W. J. Rankin, F. A. Stevenson, R. F. Train, E. D. Tyler, C. A. Yarnell, J. G. Scarborough, George A. Fitch, A. W. Murray, W. H. Booth, J. B. Berner, A. C. Brode, W. C. Brode, W. P. Jeffries, R. H. Jeffries, O. C. Mueller, S. C. Eldridge, L. H. Schwaebe, W. H. Harrison, L. V. Youngworth, H. G. Krohn, O. C. Morgan, C. L. Logan, L. J. C. Spruance, A. J. Copp, Jr., J. H. Nightingale, G. I. Kyte, C. W. Thompson, A. E. Edwards, W. A. Smith, H. M. Eichelberger, P. W. Weldner, F. M. Parker, W. S. Kingsbury, Oscar Lawler and Frank Bryson.

The musical part of the programme was under the supervision of Noble W. J. Rouse. Noble W. P. Jeffries had charge of the printing, Noble C. P. Wager the refreshments, Noble F. Edward Gray the floral decorations, Noble W. G. Hutchison the electrical decorations, and Noble Ben J. Johnson the furnishings.

The music for the dancing was furnished by Porter's Catalina Island Band, under the direction of E. C. Kammermeyer, and augmented by a number of prominent local musicians, including Robert Messenger, D. C. Rosebrook, Harry Baxter, A. Lewison and J. W. Howe. In all, the orchestra was composed of fifty pieces.

THREATENING.

WILL SUE FOR COMMISSION.

WANTS TO HANG ONTO HIS JOB AS ARCHITECT.

Los Angeles Planner of Buildings Says He Will Bring Action for Damages if San Diego Board of Education Does Not Retain Him. Milk Dealer Prosecuted.

SAN DIEGO, Oct. 24.—The City Board of Education has rescinded its action in naming Harrison Albright of Los Angeles as architect of the Twelfth and E street school building, and Mr. Albright has notified the board that unless the original vote is allowed to stand he will at once commence suit for his full commission as architect, and also for damages, for the reason that the action of the body will in the future reflect unfavorably upon him and his work. The appointment of Mr. Albright dates from September 16, since which time he says that he has spent a great deal of time and money in the preparation of alternate sketches of the building. The vote to recall Mr. Albright stood 8 to 7.

BAY CITY DRIFT.

Eight citizens of Pasadena were in the city yesterday for a trip of inspection over the streets paved by the Barber Asphalt Company, in view of the controversy over the kind of material to be used in the paving of Los Robles avenue and other thoroughfares in Pasadena. They expressed themselves as favorably impressed with the paving.

A question has been raised as to the right of the City Board of Health to prosecute W. B. Hage, one of the largest dealers in dairy products in Southern California, under the pure milk ordinance of the city, which conflicts with the State law. The arrest was made under the State law, which provides that duplicate samples be taken, dismissal resulting. It is now proposed to prosecute under the city law, which does not require the taking of duplicate samples.

THIS IS FOR SCIATIC SUFFERERS.

A Case of Ten Years' Standing Cured by Dr. Williams' Pink Pills, the Remedy That Has a Great Record of Success.

If you have sciatica, or sciatic rheumatism, and the treatment you have taken proved of no benefit, it is time that you tried the remedy that has cured so many stubborn cases—Dr. Williams' Pink Pills.

The most recent proof of the success of this remedy in such cases is the statement of Mrs. Mary Heckert of Whiteville, Fulton Co., Ohio.

"I suffered from sciatic rheumatism for twenty years," she says, "before I found in Dr. Williams' Pink Pills a remedy that cured me. The disease in my case was probably inherited, as my father had it for years. The pains were sharp and shooting and extended all through my legs from my hips down, torturing me so that I could not help crying out. They were worse at night and many times it was necessary to inject morphine to relieve me. Every year I had to pass through a spell of intense suffering. I would then be practically helpless as I could not move my legs. My kidneys were weak and I had dull headaches. I became nervous, weak and debilitated and lost in flesh

"For ten years I tried many different doctors but was never cured. I was discouraged and had given up all hope of a cure, when I happened to read about Dr. Williams' Pink Pills I took sever boxes and felt so much better that I continued their use for some time and was cured. I have never had a return of the sciatica and have been healthy ever since."

Dr. Williams' Pink Pills makes rich, red blood, enabling it to carry life and strength to the weak nerves and other tissues of the body. They are a specific for such blood diseases as anaemia, rheumatism, the after-effects of the grip and fevers, and for such nervous diseases as dizziness, sick headaches, neuralgia, and have accomplished miraculous results even in partial paralysis and locomotor ataxia.

Dr. Williams' Pink Pills are sold by all druggists, or direct by mail, postpaid, on receipt of price, 50 cents per box; six boxes for $2.50, by the Dr. Williams Medicine Company, Schenectady, N. Y.

SILK Exhibit. Worms, Cocoons, Reeling, Dress Goods, Souvenirs. Factory prices.

Curtis Silk Farms TRADE MARK

Cor. Buena Vista St. and Solano Ave. Take Garvanza Cars on Main St.

Weak Men!

Let Me Guide You on Your Way to Regain Your Health and Renew Your Strength

Do you feel that you are not the man you once were? Do you feel tird in the mornings and easily exhausted? Is your back weak? Is your memory failing? Do you have difficulty in fixing your thoughts? Are you losing ambition? If you have any or all of the above symptoms, you surely do not desire to remain so. Let me explain to you my method of rebuilding the vigor of men, and refer you to the thousands I have cured. I guarantee to cure all the Special Diseases of Men, such as Varicocele, Hydrocele, Blood Diseases and Nervous Debility.

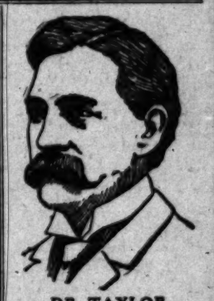

DR. TAYLOR
The Leading Specialist

Get Cured Now

It is not a question of whether you can be cured, but whether you will be cured. Don't wait until it is too late. The cure is absolutely certain. I cause no pain, and you need not be detained from your work for one day. I especially solicit those cases in which so many so-called treatments have failed, or where money has been wasted in museum doctors, electric belts and other appliances.

Examination Free

I not only offer Free Consultation and Advice, but to every case that comes to me I will make a careful examination and diagnosis without charge. No ailing man should neglect this opportunity to get expert opinion about his trouble. If you cannot call, write for Diagnosis Chart. My offices are open all day from 9 a.m. to 9 p.m., and Sunday's from 9 to 12.

You Pay When Well

What better proof or more sincere asurance can I offer than I am willing to wait for my fee until I effect a cure? Could I afford to make such an offer if I was not absolutely certain of curing every case I take?

Dr. Taylor & Co.

305½ South Spring Street
Cor. Third and Spring Streets, Los Angeles, Cal.

MEN CURED

Free For a limited time only, we will treat any uncomplicated case absolutely free and furnish all medicines FREE.

Dr. Harrison, the Leading Specialist

WHY WE OFFER FREE TREATMENT

For 16 years we have been located right here in Los Angeles as specialists for men only, and during that time have built up an immense practice in our chosen specialty. Our unprecedented success has not been due to extensive newspaper advertising, but to merit, and a majority of our patients have been referred to us by former patients. A perfectly cured and thoroughly satisfied patient is a much better advertisement than several columns of newspaper talk. In order to demonstrate the superiority of our methods and to place a cure within the reach of many men who have been grossly deceived and disappointed by cheap-stated price doctors and company doctors, for a limited time only we will cure, absolutely free, any uncomplicated case and furnish all medicines free.

Our practice is limited to Vital Weakness, Varicocele, Hydrocele, Contracted Disorders, Specific Blood Poison, Stricture, Prostatic, Rectal and Skin Diseases.

HOURS—9-4. Evenings, 7-8. Sundays, 9-12.
CONSULTATION AND EXAMINATION FREE AND INVITED
Call today. Bring this ad with you. Write if you cannot call.

Doctor Harrison & Co.

202 1-2 South Broadway, Corner Second Street.
PRIVATE ENTRANCE ON SECOND STREET

DR. MILES
Master Specialist

My Fee Is $10.00 To Cure MEN

PAY WHEN CURED

There can be no comparison between the ability of the ordinary physician and that of the trained and scientific specialist. The former, in trying to explore and conquer the whole field of medicine and surgery, becomes proficient in no particular branch. The latter conscientiously confines himself to a single class of ills and, masters them. He does not scatter my faculties, but I concentrate them on diseases and weaknesses peculiar to the male. Recently I have treated scores of stubborn cases for some of the best men of Los Angeles and vicinity, and not a failure nor an unpleasant result has been reported. What I have done for others I can do for you.

"WEAKNESS"

My cures of this disorder are permanent and lasting. No tonics that stimulate temporarily, but thoroughly scientific treatment for the removal of conditions responsible for the functional derangement. "Weakness" is merely a symptom of inflammation or congestion of the prostate gland, and under my own original local treatment this gland is promptly reduced to its normal state and complete functional activity is the lasting result.

VARICOCELE, CONTRACTED DISORDERS, STRICTURE, PILES AND SPECIFIC BLOOD POISON, I TREAT AND NEVER FAIL TO EFFECT A CURE. CONSULTATION FREE.

THE DR. MILES CO. 453½ South Spring Street, Corner 5th, Los Angeles. Hours 9 a.m. to 5 p.m., 7 to 9 p.m., Sunday 10 to 1 only

THE Parisian "chic" is something distinctly of the "Novent" petticoat alone. No wonder it is called the Foundation of Style! It reduces the waist-line; improves the figure. From tea gown to the stately evening gown all grace and correct effect depend on the "Novent."

Glove-fitting Jersey top. Elastic waist-band goes over the fashionable coiffure without ruffling a hair. Flounces of good sateen to best taffeta silk, $2 to $13.50.

Ask for the "Novent" at good stores everywhere. Look for the trade-mark "Novent" on the waist-band.

If your dealer can't supply you, write to us for booklet and information.

GREENWALD BROS., 311 Arch Street, Philadelphia

SAN FRANCISCO OFFICE

Los Angeles Times

789 MARKET STREET
Between 3rd and 4th.

Advertisements and Subscriptions Received

Southern Californians, when in San Francisco, can have their mail sent in care of the Times Office

COPIES OF THE TIMES ON FILE

CASH OR CREDIT Eastern Outfitting Co.
Our Prices Are the Same 620-626 South Main Street

$5.00 A MONTH All Diseases MEDICINES FREE

We Treat and Cure
Catarrh
Deafness
Asthma
and
Lung
Trouble
Rheumatism
Epilepsy
Hay Fever
Hysteria
Insomnia
Heart Disease
Stomach
Liver
Kidney
and
Bladder
Trouble
And all chronic, nervous and private diseases

UNTIL FURTHER NOTICE, Drs. Shores & Shores will treat all Diseases of every name and nature for the low fee of $5.00 a month—medicine free.

DR. G. W. SHORES.

DR. A. J. SHORES

Home Cures By Mail

If you live out of town and cannot call, write.

MEN Our Fee is $5.00

Drs. Shores have a SPECIAL DEPARTMENT exclusively for the treatment and cure of all private diseases of men, whether caused by ignorance, excesses or contagion. We cure Varicocele, Hydrocele, Lost Manhood, Contracted Disorders and Blood Diseases. CONSULTATION FREE. OFFICE HOURS—9 a.m. to 5 p.m. Evenings, 7 to 8. Sundays and holidays, 10 a.m. to 12.

Drs. Shores & Shores

Expert Specialists, 445½ S. Spring St. L. A.

Ailments Of Men

Lots of men worry unnecessarily over symptoms, the importance of which is sometimes exaggerated. The real ailments are often slight.

But the constant worry becomes in itself a sort of disease.

Very many men who come to me are really suffering greatly. YET UNNECESSARILY, from a slight derangement.

A SHORT CONSULTATION IS ALL THAT IS NECESSARY.

I will frankly tell you what you need.

My charges are extremely moderate, plainly stated and cover all medicines free.

You can see me personally and I will charge you nothing for the interview.

Hours, 9 to 4, 7 to 8; Sundays, 9 to 12.

DR. MORTON 316 South Broadway

LADIES

DR. CARTER'S MONTHLY REGULATOR

ALWAYS relieves the most obstinate Monthly Irregularities in a few hours.

It will not injure the most delicate woman, and is POSITIVELY GUARANTEED in every case. Ladies are cordially invited to call and consult free of charge, a regular licensed physician of 25 years' experience in treatment of Monthly Irregularities, Sterility, Change of Life, Cancer and all local troubles to women, by improved methods, without resorting to painful and dangerous operations. Consultation free and strictly confidential. Hours 9 a.m. to 5 p.m. Sundays 10 to 12 a.m.

DR. & MRS. CARTER
326 Mercantile Place, over 342 S. Spring Street
Home Phone F3753, Main 4670.

VISIT DR. GORDON'S FREE MUSEUM OF ANATOMY

432½ S. Broadway, Cor. 5th St.
MEN CURED $10.00
CONSULTATION FREE
BLOOD POISON, VARICOCELE
WEAK MEN CURED
TO STAY CURED
DR. GORDON'S MEDICAL OFFICES

Dr. Tom Shee Bin COMPANY

Chinese Tea and Herb Sanitarium, Established 1876, cures Consumption, Asthma, Catarrh, Rheumatism, Appendicitis, Kidney, Liver and all Female Troubles and Private Diseases. Call and investigate. Testimonials and consultation free. Open day and night. 711 S. Main Street.

ORMSBY'S NASAL DOUCHE TABLETS

Positively cure Catarrh and Hay Fever. One trial convinces. Price $1.00. At your druggists or J. H. ORMSBY, 407 Fay Bldg., Third & Hill Sts., Los Angeles

No Charge

is made for our services and only a small amount is asked for the medicines in use in your treatment. Sufferers of catarrh should not fail to consult us.

LOS ANGELES MEDICAL INSTITUTE
Fourth Floor, Remich Building.
517 SOUTH BROADWAY.

DR. C. S. MERRILL

the reliable Specialist gives you a POSITIVE cure for Varicocele, Hydrocele, Stricture, Blood and Skin Disorders, Nervous Debility, Piles, Kidney, Bladder and all SPECIAL complaints of MEN and WOMEN. Consultation FREE, Rooms 4-5, 256½ SOUTH BROADWAY.

The Mrs. S. J. Bridge Remedy for the cure of cancers and tumors. No knife or plaster. 20 years' experience. Mrs. Bridge at the office daily, 10 to 4. The Chester, Cor. 5th and Spring.

Big offer in Electric Belts—42-cell giant power belts, $5.00, complete with suspensory; another $3.00 and another $2.00. Electricity cures weakness, makes men strong, vigorous, cures stomach, liver, kidney and nervous trouble. Write for circular matter. F. O. BRANTVERNE, 1102 Maple Ave.

McBurney's

Kidney, Bladder and Rheumatism Cure
One Bottle Cures
Prepaid $1.50.
All Druggists
Send 25c in 2c stamps
to
W. F. McBURNEY
2007 Vermont Ave.,
for a sample bottle

WESTBORO

$15 A MONTH
In the Wilshire District
Ask THE BRIGGS
Ex 501 313 W. 3d St.

RAMONA PARK

The Finest Subdivision in Gabriel Valley.
Lots $650 Up
ALTHOUSE BROS.
Room 618 430 S. Broadway

BEVERLY HILLS

"Between the City and the Sea"
Lots 80x160 up
Prices $900 up
PERCY H. CLARK CO.
311-312 H. W. Hellman Bldg.

30 MILES OF IMPROVED STREETS

Monrovia

The most healthful, attractive, convenient suburban city in So. Cal.

McCARTHY CO.

HOME IN THE
$50 Cash
$10 per Mo.
201 E. ...

EAGLE HEIGHTS TRACT

Eagle Rock Valley. Stop at Rock Springs. Lots 50 feet wide. Beautifully improved. Each lot to alley. $480. Easy terms. Right-of-way. Electric line located on car line. T. WIERENGA, ... 1st S. Broadway.

WEST NAPLES

Robt. Marsh & Co., Strong & ...
140 W. Fifth St. N. W. cor. Second and Hill sts.
Security Building.

Only $90 and up
WATTS PARK TRACT
$1 Down, $1 a Week. No Interest, No Taxes. Free Tickets at Our Office.
ERKENBRECHER SYNDICATE, Ltd.
Selling Agents.
122 West Sixth Street

Chapman Park

The most extensive high grade tract on Wilshire Boulevard. Chapman Bros., owners. 504-5-6-7 Fay Bldg. Phone A2710—Main 2376.

Wilshire Harvard Heights

In the beautiful Wilshire District. One of the choicest residence tracts in the city.
E. A. FORRESTER & SON,
342-3-4 Douglas Bldg.
Third and Spring

Miramonte Park

Beautiful, well built up suburb, five miles south of the city line.
Lots $175 and upward, $5 per cent. cash, $10 monthly.
RUFUS P. SPALDING, owner, 313 Hollman Bldg. Phones, Home ..., Main 3004.

THE WEATHER.

COMPARATIVE TEMPERATURES.*

	Max.	Min.	Mean.		Max.	Min.	Mean.
Boston	56	36	46	New York	60	38	49
Washington	77	54	66	Buffalo	64	32	48
Pittsburgh	56	30	43	Cincinnati	66	36	51
Chicago	54	42	48	St. Paul	58	42	50
St. Louis	68	44	56	Kansas City	72	52	62
Honolulu	82	68	74	Jacksonville	76	60	68
Los Angeles	71	56	59	Tacoma	56	48	49

*The maximum is for day before yesterday; the minimum for yesterday. The mean is the average temperature for the two days.

Yesterday's Forecast and Report.

U. S. WEATHER BUREAU, Los Angeles, Oct. 24.—(Reported by A. B. Wollaber, Local Forecaster.) At 5 o'clock a.m. the barometer registered 29.98; at 5 p.m., 29.96. Thermometer for the corresponding hours showed 58 deg. and 64 deg. Relative humidity, 5 a.m., 88 per cent.; 5 p.m., 37 per cent. Wind, 5 a.m., northeast, velocity 2 miles; 5 p.m., southwest, velocity 7 miles. Maximum temperature, 69 deg.; minimum, 56 deg. Rainfall past twenty-four hours, trace; rainfall for season, 1.05 inches. Barometer reduced to sea level.

Weather Conditions.—The pressure has decreased since Wednesday over Nevada, Arizona and the North Pacific States, and a trough of low pressure extends this morning from the Washington coast southeast through Nevada and Arizona to Mexico. This development has caused a continuation of unsettled, showery weather in the Northwest, and cloudy, threatening weather in the Northwest. The high area over the Upper Mississippi Valley Wednesday now envelopes the States east of the Mississippi River, where it has caused fair and much colder weather. A second high area is moving down from the north over the Middle West, and colder weather is reported this morning in Montana and the Dakotas. Unsettled, cloudy weather with showers is indicated for Los Angeles, and vicinity during tonight and probably Friday.

Forecasts.—Local forecast for Los Angeles and vicinity: Cloudy and unsettled, probably with showers tonight and Friday; southerly winds.

SAN FRANCISCO, Oct. 24.—The depression remains nearly stationary over Northern Nevada and has caused generally cloudy weather over the Pacific Slope, with scattered showers from British Columbia to Mexico. Thunderstorms are reported from Salt Lake City and Independence. Conditions are favorable for continued threatening and showery weather in California and Nevada Friday. Forecast:

San Francisco and vicinity: Cloudy, probably showers, Friday; light southwest wind.

Sacramento Valley: Cloudy, probably showers, Friday; light south wind.

San Joaquin Valley: Cloudy, probably showers, Friday; light south wind.

Los Angeles and vicinity: Cloudy, probably showers, Friday; light southwest wind.

YUMA (Ariz.) Oct. 24.—(Exclusive Dispatch from the U. S. Geological Survey.) Gauge height Colorado River, 19.90 feet; yesterday, 20 feet.

BUSINESS.

FINANCIAL AND COMMERCIAL.

OFFICE OF THE TIMES,
Los Angeles, Oct. 25, 1907.

FINANCIAL.

BANK CLEARINGS. Bank clearings yesterday were $1,628,636.64. For the corresponding day of 1906, $2,168,424.84; for the same day of 1905, $1,270,256.01.

Monday	$1,712,936.21
Tuesday	1,901,745.81
Wednesday	2,249,626.34
Thursday	1,628,636.64
Total	$7,602,925.00
Same time, 1906	8,102,891.34
Same time, 1905	6,077,780.07

Following are the live quotations on general and mining securities listed on the Los Angeles Stock Exchange, ground floor, I. W. Hellman building, Fourth and Main streets, for yesterday's session of the exchange.

OIL STOCKS.

	Bid.	Ask.
Associated Oil	$ 28.50	$ 27.75
Brookshire Oil	....	2.60
Central	.11½	.85
Continental	.12	....
Fullerton Oil	.25½	.45
Globe	.08	.12
New Pa. Petroleum Co.	....	1.25
Olinda Land Co.	....	.14
Reed Crude	.11	....
Rice Ranch Oil Co.	1.02	1.30
Union	177.00	182.00
Unico Provident Co.	....	180.00
Western Union	....	320.00

BANK STOCKS.

	Bid.	Ask.
American National	....	$125.00
Bank of Los Angeles	....	130.00
Broadway Bank & Trust	135.00	....
Central National Bank	200.00	....
Citizens' National	....	225.00
Commercial Savings Bank	200.00	....
Farmers' & Merch. Nat'l	....	350.00
First National	425.00	430.00
German-American Savings	....	305.00
Home Savings Bank (.... (160,000 paid up.)	107.00	115.00
Home Savings Bk. of L. A.	....	134.00
Merchants' National	452.00	....
Merchants' Trust Co.	....	98.00
National Bank of Cal.	....	210.00
Security Savings Bank	240.00	....
State Southern Trust Co. .... ($1,000,000 paid up.)	....	12.00

BONDS.

	Bid.	Ask.
Associated Oil Co.	....	100
California Pacific Railway	....	100
Corona City Water Co.	....	96
Corona Power & W. Co.	....	96
Cucamonga Water Co.	....	101
The Ed. Elec. Co., Is R.	....	98
Ed. Elec. Co., old issue	....	107
Home Telephone Co.	80	84
Home Tel. Co., 1st Refg.	....	82
L. A. Pac. 1st Con. Mtgs.	....	107
L. A. Pac. Stock	....	100
L. A. Traction Co. 6s	103	....
L. A. Traction Co. 5s	104	....
Mission Trans. R. Co.	....	95
Mt. Lowe Railway	....	94
Pacific Light & P. Co.	....	107
Pacific Electric Ry. Co.	....	106
Pasadena, H. T. & T. Co.	....	98
Pomona & O. L. & P. Co.	....	97½
Pomona Con. Water Co.	....	94
Riverside H. T. & T. Co.	....	97
Riverside L. & P. Co.	....	102
S. Monica H. T. & T. Co.	....	83
San Diego H. T. & T. Co.	....	93
Santa Barbara Elec. Ry.	....	100
Seaside Water Co.	....	99
Temescal Water Co.	....	95
United Elec. L. & P. Co.	....	97
United Transportation Co.	....	9.½
U. S. L. D. T. & T. Co.	....	90
Visalia Water Co.	....	95
Whittier H. T. & T. Co.	....	94

*Prices include accrued interest.

INDUSTRIALS AND PUBLIC UTILITIES.

	Bid.	Ask.
Cal. Portland Cement Co.	$ 51.00	$ ....
California Hospital	....	105.00
Edison Electric pfd.	....	88.00
Edison Electric com.	....	72.00
Home Telephone pfd.	21.25	....
Home Tel. Co., com.	....	22.00
L. A. Investment Co.	7.00	7.20
L. A. Jockey Club	27.00	....
Occidental Life Ins. Co.	146.00	....
Pasadena H. T. & T. Co.	....	40.00
Riverside H. T. & T. Co.	....	60.00
Title I. & Trust Co. pfd.	100.00	....
Title I. & Trust Co. pfd.	125.00	....
Title I. & Trust Co. com.	125.00	....
Title I. & Trust Sec.	125.00	....
U. S. L. D. T. & T. pfd.	....	91.00
Union Trust Co.	....	310.00

OFFICIAL SALES: 10 Associated Oil at $6.50. Afternoon sales: 10 Home preferred at $2.50.

MINING STOCKS.

	Bid.	Ask.
California—Greenwater District—		
Clark Copper Co.	.05	.05½
Cal. Hills M. Co.	.01	.01½
Consolidated Mines Co.	.07½	.08
Nevada—Goldfield District—		
Goldfield Con. Mines	6.85	....
Gold Storm-King G. M. Co.	.03	....
Johnnie District, Nye County—		
Johnnie Con. G. M. Co.	.03½	.03½
Searchlight District—		
Cyrus Noble	.01	....
Nevada Searchlight	.01½	.02½
Searchlight M. & M. Co.	....	1.00
Searchlight Parallel	.03½	.03¾
Searchlight Western	.01	.02½
Oregon—		
Joseph Ball Copper	....	.35

OFFICIAL SALES: 1000 Consolidated Mines at 3½, B. 60; 1000 Nevada Searchlight at 2, B. 60; 1000 Clark Copper at 5; 2000 Johnnie Consolidated at 3½@3¾; 1000 do. at 3¼, B. 30, 1000 do. at 3¾, B. 60.

LOCAL PRODUCE MARKET.

The usual Thursday morning dullness pervaded every branch of the produce business. This condition was augmented by muggy weather, which has a depressing effect on all fruit and vegetable lines. The supply was light up to the demand, and in several instances there was a big surplus, which may prove a loss with the continuance of prevailing conditions. There were some good sales in general produce, the finest articles listless bidding and only a few offerings characterized the session of the Produce Exchange.

Of eggs, 89 cases were received. All were sold on arrival, and none offered on 'Change. A car of fresh eastern stock was offered at 23 cents, but found no buyers, and bids were below that figure. They are, however, selling readily on the outside, especially to the bakeries and the hotel trade.

The butter demand was not as active as usual. Creamery grades were well bid in, but agreement on selling prices could not be reached. Local butter receipts totaled 16,612 pounds. There were no eastern arrivals, and the tone was one of firmness as well as of ample proportions. Elgin markets were all steady.

Cheese arrivals were 600 pounds of northern full cream. The demand was excellent, but no sales were reported. Northern cheese just 24 present is the heaviest arrival, and there is a fair demand for it. There were no eastern receipts of any kind, but several good offerings in this kind were made.

Onions featured the day. They were strong and the bid prices were not confined to any single variety. As usual, Yellow Danvers and Australian Browns were the principal called-for stocks, and the latter were sold to the amount of 25 sacks. The receipts were 612 sacks of local onions and there were some good-sized eastern arrivals. Paris, Tex., has started shipping this year's crop, and all of the onions coming from there are of fine quality.

The bean market remained very firm, but there were no advances in selling prices. The outlook, however, points that way in the continued damp and clammy weather. A Ventura grower stated that the beans are already starting to mould and crack in his section. If this should be the final outcome of the weather, beans may be higher this year than ever before in the history of that industry in California. The receipts amounted to 656 sacks.

Sweet potatoes were very easy in quotations and many were offered. The receipts were 74 sacks and with those coming from the North and the East there remains an overstockage.

Pineapples were the featured fruit on Thursday. The arrivals from Hawaii and the Philippines are very large and the price fell off 3 cents a pound. The stock is far better than heretofore, and the demand is increasing right along. The Florida pine have very little to do with prices in the West, as only occasionally any of these are shipped this far. Bananas, which have been very steady at 5 cents a pound, were weak and the price fell off in many instances a half cent. Citrus fruits are all high. Apples from the Hemet Valley are arriving in fair quantities and are meeting with a ready sale. The principal variety grown and shipped from that district is the Newtown Pippin. The call for apples was lighter than usual and not many offerings were made, although the stock on hand is large.

There seems to be a glut of lettuce, cucumbers and tomatoes in the vegetable market. They have been arriving in great quantities right along and will continue doing so for a few weeks if the weather remains the same. The wet is doing these vegetables as much good as it is harming the grapes and other fruits. Radishes and onions moved freely. There were no changes in quotations on celery. The eggplant still continues coming in in large quantities.

The poultry market was weak, due to large receipts from farmers who are bringing in their non-productive stock. Fish were well represented, while lobsters supplied every demand. Oysters, which are coming from the East right along, are a trifle high.

Prices Current.

EGGS — Candled, California ranch, selected, 29@30; fresh ranch, local, case count, 25@28; eastern, fresh, candled, 25@28; storage, selected, 26@28.

BUTTER—Creamery, extras, 27½; creamery, firsts, 25½; creamery seconds, ages, dairy butter, 23; cooking, 24; eastern, extra, 31.

OLEO—Extra fancy, 18@20; choice, 16@19; standard, 14@16; Butterine, 15@21½ in tubs, le more for 1-lb. rolls, ½c for 2-lb. rolls.

CHEESE—Cal. Anchor, 13; Cal. Y. A., 20; storage cheese, 16½; fresh, 17½@18; eastern, Young Americas, 19@19½; N. Y. twins, 18@18½; singles, 19; hand, 20; Dom. Swiss, 23; Imp., 32; Limburger, 20; cheddars, 18; brick cheese, 20; Dom. tub, 17½; Dom. bbl., 16.

BEANS — Pinks, No. 1, 3.75; new stock, 4.00@4.20; Lady Washington, No. 1, 3.75; small white, No. 1, 4.50@5.00; Limas, No. 1, 5.75@6.00; American lentils, 10@12 lb.; black eye, 3.

DRIED FRUITS—Apples, evaporated, new, old stock, 10; blackberries, 50 1-lb. cartons, 16; Citron, fancy, 10-lb. boxes, 25. Currants, imp., fancy, bulk, reclaned, 11; fancy, 20 1-lb. packages, 11½; fancy, Provo, 5-lb. packages, 25. Dates, imported, Fards, fancy, 60s, 8; Fards, fancy, 12s, 9; Golden, fancy, 60s, 5½; Golden, fancy, 36 1-lb. packages, new, per box, 2.00@2.50; White, "Medal" cartons, 10 12 lb., 9; White, "Premier," 10 12s, 1.00; White, "Medal" bricks, 10 12s, 8; White, "Medal" bricks, 50 6-oz., 1.60; White, loose, 50 lb. boxes, fancy, —; White, imported, 60s, 14; White, imported, 12s, 16; Persians, 25s, 7½; Black, loose, sacks, 5. Nectarines, per lb., fancy, 25c, 14. Peaches, fancy, Muirs, 25s, 12½; choice, 25s, 11½; choice, sacks, 11; fancy, peeled, 25s, 20. Pears, fancy, 25s, 25c. Peels, lemon or orange, 10s, 20. Plums, fancy pitted, 25s, 10½. Prunes, fancy San Jose, per lb., 30-40, 25s, 9½; 40-50, 25s, 8½; 50-60, 25s, 7½; 60-70, 25s, 7; 70-80, 25s, 6½; 80-90, 25s, 6; 90-100, 25s, 5½. (When packed in 50-lb. boxes, ¼c less; in 1-lb. boxes, 2c extra; in 10-lb. boxes, 1½c extra.) Prunes, Silver, fancy, 25s, 11.

RAISINS — Per box, layers, 1-crown, 20-lb. boxes, 2.00; clusters, 4-crown, 20-lb. boxes, 4.00; clusters, 4-crown, 20-lb. boxes, 2.25; clusters, 5-crown, 20-lb. boxes, 2.75; clusters, 5-crown, 10-lb. boxes, 1.50; clusters, 6-crown, 20-lb. boxes, 3.50; clusters, 6-crown, 5-lb. boxes, 1.00; clusters, 6-crown, 12 2½-lb. cartons, 4.50; clusters, 6-crown, 24 1-lb. cartons, 6.00. Loose Muscatels, per lb. 2-crown, 50-lb. boxes, 6½; 3-crown, 50-lb. boxes, 9; 4-crown, 50-lb. boxes, 9½; seedless Sultanas, 50-lb. boxes, 9½. Thompson's Bleached, fancy, 50s, 10c. Thompson's Bleached, fancy, 25s, 12½; Thompson's Bleached, fancy, 50 1-lb. 14. Seeded, fancy "Eagle," 25 1-lbs., 11; fancy "Cataract," 50 1-lb., 11; fancy "Angelus," 45 ¾-lb., 9½.

NUTS—New, almonds, fancy I. XL, 20; almonds, fancy, paper shell, 19; almonds, choice softshell, 18; assorted nuts, 25-lb. boxes, 16; Brazils, large, new crop, 15; chestnuts, Italian, 15. Filberts, large, new crop, 15. Cocoanuts, Jumbo, 20; peanuts, eastern "Sun," raw, 8½@9; peanuts, eastern, "Sun," roasted, 11½; peanuts, Cal. "Sunshine," raw, 10; peanuts, Cal. "Sunshine," roasted, 11; peanuts, Japs, fancy, raw, 8@8½; peanuts, Japs, fancy, roasted, 10; pinenuts, Arabs, new, 12; walnuts, No. 1, soft-shell, 14; walnuts, No. 2, soft-shell, 13; walnuts, black, —.

HONEY—Comb honey, 1-lb. frames, 18; light amber, 15; water white, 16@16. extracted, light amber, 9½@10; water white, 9@9½; white, 9.

CITRUS FRUITS—Valencia oranges, 4.75; choice standard Valencias, 2.50@3.75; culls, 75@1.00; lemons, fancy packed, 3.50@4.50; choice lemons, 2.50@2.75; grapefruit, seedless, 4.50; seedling grapefruit, 2.00@2.75; bananas, 4½@5; pineapples, 3@4.

MEATS—Rex bacon, 6-8 avg., 21; Regal bacon, 13½; Helmet bacon, 6-10 avg., 15½; Helmet, 6-8 avg., 15½; White Label bacon, 8 to 10 lbs., 15½; Armour's Star wide bacon, 4 to, 10 lbs., 24½; Armour's Wide bacon, 6-8 avg., 21; wide bacon, 8-10 avg., 19½; Armour's White Label bacon, 8-10 avg., 19½; White Label bacon, 10 to 12 lbs. avg., 18½; Star bacon, 24; Atlas bacon, 19½; Special bacon, 16½; Western bacon, 10 avg., 18.

DRY SALTED MEATS — Dry salt narrow bellies, 13; dry salt clear bellies, 16-20 avg., 12½; dry salt clear backs, 12½; short clear backs, 12½; D. S. bellies, 16-18 avg., 14½.

PICKLED GOODS—Honey-comb tripe, half-bbls., 2.60; honey-comb tripe, keg, 1.50; honey-comb tripe, kits, 4.80; spiced pigs' feet, half-bbls. 4.00; spiced pigs' feet, keg, 2.60; spiced pigs' feet, kits, 1.25; pickled lambs' tongues, kits, 1.00; pigs' tongues, spiced, kits, 2.60.

HAMS—Per lb., Rex, 15½; Rex skinned hams, 16½; Diamond C, 16½; Diamond C skinned hams, 17½; boiled boneless Rex hams, 22; mild-cured hams, 15; plain hams, 15½; Winchester, small, 10 to 12 avg., 14½; Winchester hams, avg., 16½; Premium, 10-12 avg., 17½; Winchester picnics, 12; Winchester skinned hams, 16½; Gold band, 17½; California hams, 11½; Premium skinned hams, 17½; 14 Ave. hams, 14½@15; 12 Ave. hams, 15@15½; Orange Blossom, 13½; fresh hams, 12½; fresh picnic hams, 9; Ashland hams, 15½; minced ham, 13; Cylinder boiled hams, 22½; Premium boiled hams, 23½; Oxford boiled hams, 17½; Star hams, 10-12 avg., 13; Armour's Star hams, 14-16 avg., 16½; Star hams, 12-14 avg., 16½; Helmet hams, —; Star skinned hams, 16½; Armour's boiled hams, 22; boiled boneless and tied hams, 25; Armour's picnic hams, 11; Cagid-for stocks, and the latter were sold to the amount of 25 sacks. The receipts were 612 sacks of local onions and there were some good-sized eastern arrivals. Paris, Tex., has started shipping this year's crop, and all of the onions coming from there are of fine quality.

The bean market remained very firm, but there were no advances in selling prices. The outlook, however, points that way in the continued damp and clammy weather. A Ventura grower stated that the beans are already starting to mould and crack in his section. If this should be the final outcome of the weather, beans may be higher this year than ever before in the history of that industry in California. The receipts amounted to 656 sacks.

Sweet potatoes were very easy in quotations and many were offered. The receipts were 74 sacks and with those coming from the North and the East there remains an overstockage.

Pineapples were the featured fruit on Thursday. The arrivals from Hawaii and the Philippines are very large and the price fell off 3 cents a pound. The stock is far better than heretofore, and the demand is increasing right along. The Florida pine have very little to do with prices in the West, as only occasionally any of these are shipped this far. Bananas, which have been very steady at 5 cents a pound, were weak and the price fell off in many instances a half cent. Citrus fruits are all high. Apples from the Hemet Valley are arriving in fair quantities and are meeting with a ready sale. The principal variety grown and shipped from that district is the Newtown Pippin. The call for apples was lighter than usual and not many offerings were made, although the stock on hand is large.

There seems to be a glut of lettuce, cucumbers and tomatoes in the vegetable market. They have been arriving in great quantities right along and will continue doing so for a few weeks if the weather remains the same. The wet is doing these vegetables as much good as it is harming the grapes and other fruits. Radishes and onions moved freely. There were no changes in quotations on celery. The eggplant still continues coming in in large quantities.

The poultry market was weak, due to large receipts from farmers who are bringing in their non-productive stock. Fish were well represented, while lobsters supplied every demand. Oysters, which are coming from the East right along, are a trifle high.

Prices Current.

EGGS — Candled, California ranch, selected, 29@30; fresh ranch, local, case count, 25@28; eastern, fresh, candled, 25@28; storage, selected, 26@28.

BUTTER—Creamery, extras, 27½; creamery, firsts, 25½; creamery seconds, ages, dairy butter, 23; cooking, 24; eastern, extra, 31.

OLEO—Extra fancy, 18@20; choice, 16@19; standard, 14@16; Butterine, 15@21½ in tubs, le more for 1-lb. rolls, ½c for 2-lb. rolls.

CHEESE—Cal. Anchor, 13; Cal. Y. A., 20; storage cheese, 16½; fresh, 17½@18; eastern, Young Americas, 19@19½; N. Y. twins, 18@18½; singles, 19; hand, 20; Dom. Swiss, 23; Imp., 32; Limburger, 20; cheddars, 18; brick cheese, 20; Dom. tub, 17½; Dom. bbl., 16.

BEANS — Pinks, No. 1, 3.75; new stock, 4.00@4.20; Lady Washington, No. 1, 3.75; small white, No. 1, 4.50@5.00; Limas, No. 1, 5.75@6.00; American lentils, 10@12 lb.; black eye, 3.

DRIED FRUITS—Apples, evaporated, new, old stock, 10; blackberries, 50 1-lb. cartons, 16; Citron, fancy, 10-lb. boxes, 25. Currants, imp., fancy, bulk, reclaned, 11; fancy, 20 1-lb. packages, 11½; fancy, Provo, 5-lb. packages, 25. Dates, imported, Fards, fancy, 60s, 8; Fards, fancy, 12s, 9; Golden, fancy, 60s, 5½; Golden, fancy, 36 1-lb. packages, new, per box, 2.00@2.50; White, "Medal" cartons, 10 12 lb., 9; White, "Premier," 10 12s, 1.00; White, "Medal" bricks, 10 1s, 8; White, bricks, 50 6-oz., 1.60; White, loose, 50 lb. boxes, fancy, —; White, imported, 60s, 14; White, imported, 12s, 16; Persians, 25s, 7½; Black, loose, sacks, 5. Nectarines, per lb., fancy, 25c, 14. Peaches, fancy, Muirs, 25s, 12½; choice, 25s, 11½; choice, sacks, 11; fancy, peeled, 25s, 20. Pears, fancy, 25s, 25c. Peels, lemon or orange, 10s, 20. Plums, fancy pitted, 25s, 10½. Prunes, fancy San Jose, per lb., 30-40, 25s, 9½; 40-50, 25s, 8½; 50-60, 25s, 7½; 60-70, 25s, 7; 70-80, 25s, 6½; 80-90, 25s, 6; 90-100, 25s, 5½. (When packed in 50-lb. boxes, ¼c less; in 1-lb. boxes, 2c extra; in 10-lb. boxes, 1½c extra.) Prunes, Silver, fancy, 25s, 11.

RAISINS — Per box, layers, 1-crown, 20-lb. boxes, 2.00; clusters, 4-crown, 20-lb. boxes, 4.00; clusters, 4-crown, 20-lb. boxes, 2.25; clusters, 5-crown, 20-lb. boxes, 2.75; clusters, 5-crown, 10-lb. boxes, 1.50; clusters, 6-crown, 20-lb. boxes, 3.50; clusters, 6-crown, 5-lb. boxes, 1.00; clusters, 6-crown, 12 2½-lb. cartons, 4.50; clusters, 6-crown, 24 1-lb. cartons, 6.00. Loose Muscatels, per lb. 2-crown, 50-lb. boxes, 6½; 3-crown, 50-lb. boxes, 9; 4-crown, 50-lb. boxes, 9½; seedless Sultanas, 50-lb. boxes, 9½. Thompson's Bleached, fancy, 50s, 10c. Thompson's Bleached, fancy, 25s, 12½; Thompson's Bleached, fancy, 50 1-lb. 14. Seeded, fancy "Eagle," 25 1-lbs., 11; fancy "Cataract," 50 1-lb., 11; fancy "Angelus," 45 ¾-lb., 9½.

NUTS—New, almonds, fancy I. XL, 20; almonds, fancy, paper shell, 19; almonds, choice softshell, 18; assorted nuts, 25-lb. boxes, 16; Brazils, large, new crop, 15; chestnuts, Italian, 15. Filberts, large, new crop, 15. Cocoanuts, Jumbo, 20; peanuts, eastern "Sun," raw, 8½@9; peanuts, eastern, "Sun," roasted, 11½; peanuts, Cal. "Sunshine," raw, 10; peanuts, Cal. "Sunshine," roasted, 11; peanuts, Japs, fancy, raw, 8@8½; peanuts, Japs, fancy, roasted, 10; pinenuts, Arabs, new, 12; walnuts, No. 1, soft-shell, 14; walnuts, No. 2, soft-shell, 13; walnuts, black, —.

HONEY—Comb honey, 1-lb. frames, 18; light amber, 15; water white, 16@16. extracted, light amber, 9½@10; water white, 9@9½; white, 9.

CITRUS FRUITS—Valencia oranges, 4.75; choice standard Valencias, 2.50@3.75; culls, 75@1.00; lemons, fancy packed, 3.50@4.50; choice lemons, 2.50@2.75; grapefruit, seedless, 4.50; seedling grapefruit, 2.00@2.75; bananas, 4½@5; pineapples, 3@4.

MEATS—Rex bacon, 6-8 avg., 21; Regal bacon, 13½; Helmet bacon, 6-10 avg., 15½; Helmet, 6-8 avg., 15½; White Label bacon, 8 to 10 lbs., 15½; Armour's Star wide bacon, 4 to, 10 lbs., 24½; Armour's Wide bacon, 6-8 avg., 21; wide bacon, 8-10 avg., 19½; Armour's White Label bacon, 8-10 avg., 19½; White Label bacon, 10 to 12 lbs. avg., 18½; Star bacon, 24; Atlas bacon, 19½; Special bacon, 16½; Western bacon, 10 avg., 18.

DRY SALTED MEATS — Dry salt narrow bellies, 13; dry salt clear bellies, 16-20 avg., 12½; dry salt clear backs, 12½; short clear backs, 12½; D. S. bellies, 16-18 avg., 14½.

PICKLED GOODS—Honey-comb tripe, half-bbls., 2.60; honey-comb tripe, keg, 1.50; honey-comb tripe, kits, 4.80; spiced pigs' feet, half-bbls. 4.00; spiced pigs' feet, keg, 2.60; spiced pigs' feet, kits, 1.25; pickled lambs' tongues, kits, 1.00; pigs' tongues, spiced, kits, 2.60.

HAMS—Per lb., Rex, 15½; Rex skinned hams, 16½; Diamond C, 16½; Diamond C skinned hams, 17½; boiled boneless Rex hams, 22; mild-cured hams, 15; plain hams, 15½; Winchester, small, 10 to 12 avg., 14½; Winchester hams, avg., 16½; Premium, 10-12 avg., 17½; Winchester picnics, 12; Winchester skinned hams, 16½; Gold band, 17½; California hams, 11½; Premium skinned hams, 17½; 14 Ave. hams, 14½@15; 12 Ave. hams, 15@15½; Orange Blossom, 13½; fresh hams, 12½; fresh picnic hams, 9; Ashland hams, 15½; minced ham, 13; Cylinder boiled hams, 22½; Premium boiled hams, 23½; Oxford boiled hams, 17½; Star hams, 10-12 avg., 13; Armour's Star hams, 14-16 avg., 16½; Star hams, 12-14 avg., 16½; Helmet hams, —; Star skinned hams, 16½; Armour's boiled hams, 22; boiled boneless and tied hams, 25; Armour's picnic hams, 11; Cagid-for stocks, and the latter were sold to the amount of 25 sacks. The receipts were 612 sacks of local onions and there were some good-sized eastern arrivals. Paris, Tex., has started shipping this year's crop, and all of the onions coming from there are of fine quality.

The bean market remained very firm, but there were no advances in selling prices. The outlook, however, points that way in the continued damp and clammy weather. A Ventura grower stated that the beans are already starting to mould and crack in his section. If this should be the final outcome of the weather, beans may be higher this year than ever before in the history of that industry in California. The receipts amounted to 656 sacks.

Sweet potatoes were very easy in quotations and many were offered. The receipts were 74 sacks and with those coming from the North and the East there remains an overstockage.

Pineapples were the featured fruit on Thursday. The arrivals from Hawaii and the Philippines are very large and the price fell off 3 cents a pound. The stock is far better than heretofore, and the demand is increasing right along. The Florida pine have very little to do with prices in the West, as only occasionally any of these are shipped this far. Bananas, which have been very steady at 5 cents a pound, were weak and the price fell off in many instances a half cent. Citrus fruits are all high. Apples from the Hemet Valley are arriving in fair quantities and are meeting with a ready sale. The principal variety grown and shipped from that district is the Newtown Pippin. The call for apples was lighter than usual and not many offerings were made, although the stock on hand is large.

There seems to be a glut of lettuce, cucumbers and tomatoes in the vegetable market. They have been arriving in great quantities right along and will continue doing so for a few weeks if the weather remains the same. The wet is doing these vegetables as much good as it is harming the grapes and other fruits. Radishes and onions moved freely. There were no changes in quotations on celery. The eggplant still continues coming in in large quantities.

The poultry market was weak, due to large receipts from farmers who are bringing in their non-productive stock. Fish were well represented, while lobsters supplied every demand. Oysters, which are coming from the East right along, are a trifle high.

Prices Current.

EGGS — Candled, California ranch, selected, 29@30; fresh ranch, local, case count, 25@28; eastern, fresh, candled, 25@28; storage, selected, 26@28.

BUTTER—Creamery, extras, 27½; creamery, firsts, 25½; creamery seconds, ages, dairy butter, 23; cooking, 24; eastern, extra, 31.

OLEO—Extra fancy, 18@20; choice, 16@19; standard, 14@16; Butterine, 15@21½ in tubs, le more for 1-lb. rolls, ½c for 2-lb. rolls.

CHEESE—Cal. Anchor, 13; Cal. Y. A., 20; storage cheese, 16½; fresh, 17½@18; eastern, Young Americas, 19@19½; N. Y. twins, 18@18½; singles, 19; hand, 20; Dom. Swiss, 23; Imp., 32; Limburger, 20; cheddars, 18; brick cheese, 20; Dom. tub, 17½; Dom. bbl., 16.

BEANS — Pinks, No. 1, 3.75; new stock, 4.00@4.20; Lady Washington, No. 1, 3.75; small white, No. 1, 4.50@5.00; Limas, No. 1, 5.75@6.00; American lentils, 10@12 lb.; black eye, 3.

DRIED FRUITS—Apples, evaporated, new, old stock, 10; blackberries, 50 1-lb. cartons, 16; Citron, fancy, 10-lb. boxes, 25. Currants, imp., fancy, bulk, reclaned, 11; fancy, 20 1-lb. packages, 11½; fancy, Provo, 5-lb. packages, 25. Dates, imported, Fards, fancy, 60s, 8; Fards, fancy, 12s, 9; Golden, fancy, 60s, 5½; Golden, fancy, 36 1-lb. packages, new, per box, 2.00@2.50; White, "Medal" cartons, 10 12 lb., 9; White, "Premier," 10 12s, 1.00; White, "Medal" bricks, 10 1s, 8; White, bricks, 50 6-oz., 1.60; White, loose, 50 lb. boxes, fancy, —; White, imported, 60s, 14; White, imported, 12s, 16; Persians, 25s, 7½; Black, loose, sacks, 5. Nectarines, per lb., fancy, 25c, 14. Peaches, fancy, Muirs, 25s, 12½; choice, 25s, 11½; choice, sacks, 11; fancy, peeled, 25s, 20. Pears, fancy, 25s, 25c. Peels, lemon or orange, 10s, 20. Plums, fancy pitted, 25s, 10½. Prunes, fancy San Jose, per lb., 30-40, 25s, 9½; 40-50, 25s, 8½; 50-60, 25s, 7½; 60-70, 25s, 7; 70-80, 25s, 6½; 80-90, 25s, 6; 90-100, 25s, 5½. (When packed in 50-lb. boxes, ¼c less; in 1-lb. boxes, 2c extra; in 10-lb. boxes, 1½c extra.) Prunes, Silver, fancy, 25s, 11.

RAISINS — Per box, layers, 1-crown, 20-lb. boxes, 2.00; clusters, 4-crown, 20-lb. boxes, 4.00; clusters, 4-crown, 20-lb. boxes, 2.25; clusters, 5-crown, 20-lb. boxes, 2.75; clusters, 5-crown, 10-lb. boxes, 1.50; clusters, 6-crown, 20-lb. boxes, 3.50; clusters, 6-crown, 5-lb. boxes, 1.00; clusters, 6-crown, 12 2½-lb. cartons, 4.50; clusters, 6-crown, 24 1-lb. cartons, 6.00. Loose Muscatels, per lb. 2-crown, 50-lb. boxes, 6½; 3-crown, 50-lb. boxes, 9; 4-crown, 50-lb. boxes, 9½; seedless Sultanas, 50-lb. boxes, 9½. Thompson's Bleached, fancy, 50s, 10c. Thompson's Bleached, fancy, 25s, 12½; Thompson's Bleached, fancy, 50 1-lb. 14. Seeded, fancy "Eagle," 25 1-lbs., 11; fancy "Cataract," 50 1-lb., 11; fancy "Angelus," 45 ¾-lb., 9½.

NUTS—New, almonds, fancy I. XL, 20; almonds, fancy, paper shell, 19; almonds, choice softshell, 18; assorted nuts, 25-lb. boxes, 16; Brazils, large, new crop, 15; chestnuts, Italian, 15. Filberts, large, new crop, 15. Cocoanuts, Jumbo, 20; peanuts, eastern "Sun," raw, 8½@9; peanuts, eastern, "Sun," roasted, 11½; peanuts, Cal. "Sunshine," raw, 10; peanuts, Cal. "Sunshine," roasted, 11; peanuts, Japs, fancy, raw, 8@8½; peanuts, Japs, fancy, roasted, 10; pinenuts, Arabs, new, 12; walnuts, No. 1, soft-shell, 14; walnuts, No. 2, soft-shell, 13; walnuts, black, —.

HONEY—Comb honey, 1-lb. frames, 18; light amber, 15; water white, 16@16. extracted, light amber, 9½@10; water white, 9@9½; white, 9.

CITRUS FRUITS—Valencia oranges, 4.75; choice standard Valencias, 2.50@3.75; culls, 75@1.00; lemons, fancy packed, 3.50@4.50; choice lemons, 2.50@2.75; grapefruit, seedless, 4.50; seedling grapefruit, 2.00@2.75; bananas, 4½@5; pineapples, 3@4.

MEATS—Rex bacon, 6-8 avg., 21; Regal bacon, 13½; Helmet bacon, 6-10 avg., 15½; Helmet, 6-8 avg., 15½; White Label bacon, 8 to 10 lbs., 15½; Armour's Star wide bacon, 4 to, 10 lbs., 24½; Armour's Wide bacon, 6-8 avg., 21; wide bacon, 8-10 avg., 19½; Armour's White Label bacon, 8-10 avg., 19½; White Label bacon, 10 to 12 lbs. avg., 18½; Star bacon, 24; Atlas bacon, 19½; Special bacon, 16½; Western bacon, 10 avg., 18.

DRY SALTED MEATS — Dry salt narrow bellies, 13; dry salt clear bellies, 16-20 avg., 12½; dry salt clear backs, 12½; short clear backs, 12½; D. S. bellies, 16-18 avg., 14½.

PICKLED GOODS—Honey-comb tripe, half-bbls., 2.60; honey-comb tripe, keg, 1.50; honey-comb tripe, kits, 4.80; spiced pigs' feet, half-bbls. 4.00; spiced pigs' feet, keg, 2.60; spiced pigs' feet, kits, 1.25; pickled lambs' tongues, kits, 1.00; pigs' tongues, spiced, kits, 2.60.

HAMS—Per lb., Rex, 15½; Rex skinned hams, 16½; Diamond C, 16½; Diamond C skinned hams, 17½; boiled boneless Rex hams, 22; mild-cured hams, 15; plain hams, 15½; Winchester, small, 10 to 12 avg., 14½; Winchester hams, avg., 16½; Premium, 10-12 avg., 17½

$160,000

5 PER CENT. GOLD BONDS.
County California.
Due serially Nov. 1, 19
Denomination $1000.
nnually May and Nov. 1st.
L STATEMENT.
12,000
4% PER CENT. TAX FREE.
O'Melveny, Stevens & Millikan, Los Ang

& CO., Banker

Philadelphia
uilding, Los Angeles. San Fr

FRED DO

BROKER

304-306 South Broadway.

MEMBER

New York Stock Exch
New York Cotton Exch
Chicago Board of Tra

Correspondents

JOHN H. WRENN & CO., Ch
DICK BROS. & CO., New Yo

My own private wire to Chi
New York, connecting with th
correspondents, and all NEW
STOCK EXCHANGE HOUSES

IDEAL OIL COMP

Santa Maria Fiel

Has recently been under careful a
tended examination by the U. S.
LOGICAL SURVEY.

That portion of the field in w
Ideal Company's property lies, is
CONSIDERED AND RECOMM
FOR FUTURE DEVELOPMENT
S. Geo. Bulletin No. 217 pages
so map.)

Palmer Well No. 1 has been
over 500 barrels daily. This
erty lies south of the IDEAL and
tically the same relative positi
anticline as does the IDEAL.

THE IDEAL COMPANY has p
of ground. The capitalization is

BAKER AND KELSE

222-3 H. W. Hellman Bl
Tel. A6229.

To Investors! We

California School Bonds (
able) to net more than 4½ p
interest. Also first-class pote
secured, in amounts to suit,
per cent, interest paid quar

James H. Adams &

111-113 West Fourth St.
LOS ANGELES, CAL.

6% PAID ON DEPO SECURITI Mortg

On improved monthly income
property

PROVIDENT MUT. L. I.
135 S. Broadway

We strongly advise the p
High Grade Municipal and
tion

BONDS

at prevailing low prices, to
4½ to 7 Per C
Mortgage loans negotiated.
interviews or correspond

WM. R. STAATS

Los Angeles.
251 S. Main St. 65 S. B

N. Y. Stocks Chic

Willis A. Her
Broker

306 Security Bu
Fifth and Spring
Home Tel F72

"CRACKERJACK B

Buy It Now

R. D. ROBINSON

607, 608, 609 Grant B

FORTY SQUARE

of Virgin Paper Oil
Developed by the
INTERSTATE OIL
307-8 UNION TRUST B
4th & Spring. Home Phone
Write or Phone for Prospe

Open an account with the
You will be surprised how
money will amount to a
sum.
4 SAVINGS BANK
S. E. Corner 5th and Mai

Los Angeles Investm

337 SO. HILL S
Main 2248.
Largest Co-operative
Company in America.
WILL BUILD TO
PAY LIKE RENT

THE JOSEPH BALL

Investment Secu
315 SO. BROADW
Ground Floor.
Members Los Angeles Stock

You Want to Borro

On Mexican Petro
Union, or Central Oil
See
A. H. CONGER,
Investment Securities,
Wilcox Bldg.

SHIPPING.

S ANGELES, SAN PEDRO.
D-THURSDAY, OCT. 24.
ed, Capt. Dettmers, from
D-THURSDAY, OCT. 24.
ed, Capt. Dettmers, for
Capt. Nygran, for Colum-
D-THURSDAY, OCT. 24.
Wood wharf.
E. K. Wood wharf.
Lumber Co. wharf.
Salt Lake wharf.
Salt Lake wharf.
D-FRIDAY, OCT. 25.
Capt. Anderson, for Re-
Capt. Moreno, for Union
ST AT THIS PORT.
Heise, from Gray's Harbor,
from San Francisco and
from South Bend, via San
from Portland, via Eu-
from Hoquiam.
Capt. Dorr.
Holden, from Tacoma.
from Astoria.
from Bellingham.
from Everett.
Alexander, from Hoquiam.
from Everett.
Bellingham.
from Gray's Harbor.
from Hoquiam.

Fleet of "Mosquito" Fleet.

D-THURSDAY, OCT. 24.
Vega, from Catalina Island.
Gonquin, Music and
Beach, with passengers.

SAILED.
Catalina, Catalina, Music and Nel-
Beach, with passengers.
Vega, for Catalina Island.
Gonquin, for fishing banks, to return
Beach, with wholesalers.

ARRIVED FROM FOREIGN PORTS.

Steamer Davout, Capt. Ram-
Antwerp, via Antwerp,
Hamburg.

Steamer Cabrillo makes daily
Catalina Island and return.

Tides for San Pedro.

	High.	Low.
Fri. 25	10:48 a.m.	4:17 a.m.
		5:37 p.m.
Sat. 26	0:53 a.m.	4:22 a.m.
	11:13 a.m.	6:52 p.m.
Sun. 27	1:56 a.m.	4:47 a.m.
	11:46 a.m.	8:02 p.m.
Mon. 28	4:58 a.m.	9:57 a.m.
	12:20 p.m.	9:03 p.m.
Tues. 29	8:13 a.m.	9:07 a.m.
	1:43 p.m.	10:27 p.m.
Wed. 30	8:34 a.m.	11:37 a.m.
	4:38 p.m.	11:15 p.m.
Thurs. 31	6:23 a.m.	12:02 p.m.
	5:38 p.m.	12:03 a.m.
Fri. 1	6:43 a.m.	12:37 a.m.
	6:30 p.m.	

Port Items.

Cloudy at 5 p.m.; wind south-
12 miles.

Steamship Independent Steamship
Hazael, Capt. McFar-
arrive tomorrow from San
ports with cargo consigned
Wharf and Warehouse Com-

Santa Monica, Capt. Olsen, is
tomorrow from Gray's Harbor,
with a lumber cargo con-
at this port.

discharged a lumber cargo at
the steamer Marshfield, Capt.
at this port today for oil and
the Pan Harford to reload.

steamer William H. Murphy is
at the Risdon Iron Works
, and will be ready for her
month. The new steamer has
capacity of 600 feet and will
coastwise lumber trade between
and San Pedro.

Bay Steamship Company's
Capt. Dunham, has had a
concept plant installed on board by
Company, and was working well
on from San Francisco. Capt.
is much with different wireless
on the Coast and with other ves-
the plants on board.

Capt. Predrickson,
discharge of that part of a
consigned to this port, and
Port Harford, where the
of it may still be discharged.
Capt. Nyman, finished
cargo and sailed today
Columbia River to reload.
Capt. Anderson, will
a part cargo of lumber for
Company tonight and
for Redondo to discharge

Vineyard, Capt. Moreno, is
tomorrow for Union Land-
Timbers, to reload.

MARKETS.

FRANCISCO MARKETS.

GRAIN AND PRODUCE.
ASSOCIATED PRESS—P. M.]

Oct. 24.—Fruits—Fancy
6.00@10.00; huckleber-
, 5.00@10.00; cran-

APPLES; muscat, 50@75.
, fancy, 1.50.
, fancy, 1.00.
, fancy, 1.00.
California, 1.25; fancy,

1.50@2.25; nutmegs, 50

Bananas, 1.00@2.00; pineap-
Persian figs, 40@75.
limas, 5.00@5.50; small
white, 3.40@3.60.
Burbanks, 1.50@1.65;

common, 1.75.
eggplant, 40@
tomatoes, 25@65;
garlic, 4½@6; cucum-

pumpkins, 2½; seconds, 2½;
eastern, 2½@4; Young

APPLES, 25@37; eastern,

CHEESE, 20@22; old turkeys,
@18; roosters, young,
1.00@2.50; broilers,
1.00@2.50; hens, 4.50@
chicks, young, 4.00@
pigeons, 2.00@2.50;
1.00@1.25; bakers ex-
Fresno and Washington, 5.50

BARLEY, 1.60@1.70; milling, 1.75@
1.80; brewing, nominal;

CORN, white, 1.72½@1.85; black,

FEED, 29.50@32.00; cornmeal,
; cracked corn, 31.00@
; chicken wheat and oat, 12.00
; alfalfa meal, tame, 11.00
, 40@65.

HAY, 7.00@10.00; barley, 6.00@
; wheat, 7.00@10.00; oat, 6.50@
; compressed, 8.00@10.00; hides, 60@

Sugar Quotations.

Sugar—Beets, 4.06; cane, 4.06.

BEANS—Wheat easy;
, 3½@3½; bid; cash, 1.70;
, 1.70; nominal; large
, 3.00; small, 3.00.

Butter, Fat and Eggs.

BUTTER, fancy, 24—Wheat easy;
, 23; firsts, 22½@23; bid; cash, 1.70;
, 20@21½; 1.70; nominal; large
, 18@19; yellow, 3.00; small, 3.00.

EGGS, fancy, 35; Corn, nominal;
, 32½@33; large
, 30@31; medium, 27½@28; pullets, 25@26; Butter and Eggs.
, 22½@23½; ducks, 25@30; geese, 20@25.

Coffee Market.

NEW YORK, Oct. 24.—Coffee futures opened
to 5 points lower, and closed
to 5 points lower.

Silver and Bullion.

NEW YORK, Oct. 24.—Silver bars, 61¾;
Mexican dollars, 48¾; drafts,
sight, 5½; drafts,

Mining Stocks.

SAN FRANCISCO LIST.

Reported by the Times by the Los
Stock and Exchange Board, together
with the regular call sales:

Comstocks—	Bid.	Asked	*Sales.
Ophir	$ 1.35	$ 1.39	
Mexican	.55	.57	900
Con. Cal. & Va.	.53	.54	2,450
Savage	.45	.45	500
Belcher	.28	.27	700
Tonopah District—			
Montana	1.37½	1.40	250
Tonopah Extension	1.30	1.35	200
MacNamara	.19	.20	7,000
Midway	.49	.50	
Belmont	.55	.56	250
North Star	.09	.11	1,500
Ohio Tonopah	.02	.03	
West End	.28	.29	1,000
Rescue	.03	.05	500
Golden Anchor	.04	.05	
Jim Butler	.34	.35	4,500
Cash Boy	.03	.04	500
Great Western	.01	.02	
Tonopah Mining	7.42½	7.75	200
Goldfield District—			
Sandstorm	.15	.16	1,000
Columbia Mountain	.16	.18	2,500
Jumbo Extension	.54	.55	2,500
Vernal		.10	
Goldfield Mining		1.20	
Kendall		.10	
Booth	.17	.19	
Blue Bull	.17	.18	1,500
Adams	.05	.06	
Silver Pick	.02	.03	1,000
Black Butte Ex.	.03	.04	1,000
Dixie	.03	.04	
St. Ives	.33	.34	500
Conqueror	.04	.06	2,000
Lone Star	.10	.11	5,000
Nevada Goldfield		.14	
Atlanta	.21	.22	2,000
Great Bend	.25	.26	6,000
Laguna	.35		
Goldfield Daisy	.51	.52	1,100
Diamondfield Con.	.14	.15	500
Goldfield Con. M. Co.	4.57½	4.60	2,350
Goldfield Kewanas	.21	.23	
Frances Mohawk	.51	.55	
Daisy Extension	.01	.02	
Combination Fraction	.84	.85	2,000
Florence	2.30	2.32½	2,700
Florence Extension	.14	.15	500
Red Hills	.21	.23	6,500
Great Bend Annex	.02		
Great Bend Extension	.03	.05	
Red Top Extension	.14	.15	2,500
Empire	.04	.05	
Oro	.07	.09	1,000
Goldfield North Star		.04	
Diamondfield Triangle	.06	.07	
Mohawk Extension	.05	.07	2,000
Treasure		.05	
Goldfield Herald Annex	.01	.02	
Mohawk Junior	.03	.04	
Columbia Mt. Ex.	.01	.03	
Potlatch		.40	
Iron Dillon	.05	.06	
Bullfrog District—			
Mayflower	.15	.16	25,000
Original Bullfrog	.03	.04	2,000
Lida Harris	.01	.02	
Bullfrog Mining		.06	
Montgomery Mt.	.04	.05	1,000
Bullfrog Nat'l Bank	.09	.10	1,500
Amethyst	.08	.09	200
Gold Bar	.35	.39	
Homestake Con.	.55		900
Happy Hooligan		.04	
Bonnie Clare		.20	
Tramp Con.	.16	.18	500
Montana Bullfrog	.01	.02	
Yankee Girl		.04	
Golden Scepter	.04	.05	1,000
Manhattan District—			
Man. Con. G. M. Co.	.32	.37	
Manhattan Mining		.05	
Seyler Humphrey	.02	.03	
Manhattan Dexter	.09	.10	2,000
Little Joe	.01	.02	
Mustang	.15		
Broncho	.04	.06	
Little Gray		.10	
Manhattan Pinenut	.05	.06	
Jumping Jack	.05		
Manhattan Con.	.02	.04	
Stray Dog	.09		
Other districts—			
Johnnie Con.	.10		
Round Mountain		.35	300
North Star of Wonder		.03	
Pittsburgh Silver Peak	.80	.90	100
Eagle	.55	.60	700
Eagle's Nest	.21	.22	10,000

*Regular call sales.

REAL ESTATE RECORD.

RECENT TRANSFERS.

THURSDAY, Oct. 24, 1907.

E Stoll to McCarthy Company, block D, McCarthy Company's Walnt Grove tract, $1.

R Stoll to McCarthy Company, same property as above, $10.

A H Yolgt to C H Frost, lot 14, block 41, Central Arlington Heights, $10.

Union Trust and Realty Company to W P Bentley, lot 181, Strong & Dickinson's Figueroa Street tract, $10.

Mrs Mae Madden to same, lot 203, Strong & Dickinson's Figueroa Street tract, $10.

N Browne to J C Nichols, trustee, lot 1, Marlborough Place, $10.

C M Mock to J N Henry, lot 4, block G, subdivision No 2, Wellington Heights, $10.

Stearns Ross Company to J Stern, part section 21, T 3 S, R 14 W, $10.

W H Wilson to M A Wilson, not in Los Angeles county.

Y H Brink to F A Burr, part lot 7, Dr Eliot's Home tract, $10.

L H Bedell to F C Hathaway, part lot 21, Brown & Newton's subdivision, $10.

United Realty Company to H H Osborn, lots 225 and 240, Forthmann tract, $327.

A B Wood to R B Graham, lot 2, block A, Glendora, $10.

Title Insurance and Trust Company to Merchants' Trust Company, part Rancho San Rafael, $1.

O Arnold to A M Knight, part lots 47 and 48, Rose Terrace, $10.

S E Wilson to F W Everest, lot 4, block 2, Akin & Cass subdivision, $10.

E L Keyes to E O Samuelson, lots 21, 22 and 23, block 2, Linaus Cottage Home tract, $10.

E O Samuelson to M J Clarkin, lot 23, block 2, same tract, $10.

Santa Monica Land and Water Company to Western Pacific Development Company, lot 10, block 20, Brentwood Park, $10.

Mrs M J Mashik to M A Brown, lots 177 and 178, block 4, Hyland Heights tract, $10.

G A Nadeau to H A Spurlin, part lot 16, Nadeau Villa tract, $1750.

C D Johnson to E T Langstaff and A G Langstaff, part block R, subdivision of lands belonging to J H Painter and S F Ball, $10.

G Hart to A D Warner, lot 11 and part lot 12, block E, Adams Street tract, $10.

A D Warner to C Louis, lot 11 and part lot 12, block E, same tract, $10.

B Grimston to M Regan, lot 10, block 47, first addition to Hermosa Beach, $10.

D C Smallwood to M Gillette, lot 9 and part lot 8, block A, Hughes & Burritt's subdivision of block 179, Pomona, $10.

F Heffner to C M O'Leary, part lot 2, block 28, of south ½ of West End University addition, $10.

C M O'Leary to Mrs F O'Leary, lot 12, Robert Marsh & Co's Westchester Place, $10.

I S Teale to J J Malone, lot 28, Hollenbeck Park Heights tract, $10.

M Stokes to J I Wagy, lot 55, Angelus Vista, $10.

C L Smith to G W McClure, part lots 24 and 26, Patterson tract, $10.

J Stern to W M Carner, lots 1 to 30, block A; lots 1 to 30, block B; lots 1 to 30, block C; lots 1 to 30, block D; lots 1 to 28, block E; lots 1 to 23, block F; lots 1 to 28, block G; lots 1 to 23, block H; lot 1, the north 10 feet of lot J and east 10 feet of lot K, Pico Heights, in Rancho Los Cerritos, $10.

Same to J W Swingle, same as above, $10.

A C Bollinger to I Brittain, lot 32, Waterloo Place, $10.

R H Croswell to M L Gower, undivided ½ of part lots 1, 2 and 3, Ocean View tract, No 1; undivided ½ lot 77, Ela Park tract; undivided ½ of part of Von Keiths subdivision of block 7, Foot Hill tract, being lots 2, 4, 5, 9, 10, 11, 12, 13, 14, 15, 16, 17, 18, 19, 20, 21, 22, 23, 26 to 35, 37 to 41, as per map of resubdivision of block 7, Foot Hill tract, $10.

M S Chapman to W D Smith, lot 67, Yosemite Park tract, $10.

Merchants' Trust Company to J N Lawson, lots 12 and 14, block G, Watts Park tract, $10.

C Moreno to E D Silent, same as above, $1.

M Stuart to Mrs L L Scates, lot 22, block A, Marie Stuart's Omaha Heights tract, $100.

C Hafen to Board of Education of City of Los Angeles, lots 27 and F, block A, Public City Cemetery, $100.

City of Los Angeles to C Hafen, lot 27, block A, Public City Cemetery, $1.

Title Insurance and Trust Company to T H Ewens, lot 1, block 9, Elysian Park tract, $10.

M C Ford to C F Ford, lot 5, block C, Smith & Swain subdivision of Harthorn tract, $1.

Same to same, lot 10, block 4, Downey tract, $1.

O G Wildey to W K Cowan, lot 74, Artesian Heights Park, $10.

H A McFarland to J G Goodhew, lots 14 and 16, Wier & Stewart's subdivision of lot 3, block 17, Lamanda Park, $10.

A L Beem to A Gerfen, part lot 3, of southwest ¼ of section 24, T 3 S, R 14 W; also undivided 1-4 interest in water plant now located on said lot 5, $10.

Title Guarantee & Trust Co to E Talbert, lot 71, Pioneer Investment & Trust Co's Windermere Park, $10.

E Talbert to Pioneer Investment & Trust Co, lot 11, same tract, $10.

C L Holloway to T W Gaines, lot 1, Holloway tract, $10.

S E Walker to Los Angeles Investment Co, lots 15 and 16, block B, Golden State Co's Lincoln tract, $10.

J B Riddick to Mrs F M Wimmer, part lot 1, block 114, Long Beach, $10.

Title Guarantee & Trust Co to F M Smith, lot 41, Pioneer Investment & Trust Cos Windermere Park, $10.

F Milton Smith to Pioneer Investment & Trust Co, lot 41, Pioneer Investment & Trust Cos Windermere Park, $10.

Title Guarantee & Trust Co to Henry Ludolph, lot 37, same tract, $10.

H Ludolph to Pioneer Investment & Trust Co, lot 37, same tract, $10.

Artesian Water Co to G F Weeks, lot 13, block 4, Jefferson Street Park tract, $10.

O L Gilpin to R N Richstein, all interest in lot 16, block A, Waters Moneta Avenue and Figueroa Street tract, $100.

F Jackson to M Liberty, lot 33, Oliver C Bryant tract, $10.

Wicks Realty Syndicate to M L Wicks, lot 33, block 7, North Elysian Heights tract, $1.

Redondo Improvement Co to E K Isaacs, lot 26, block 101; lot 10, block 121, Townsite of Redondo Beach, $10.

Title Guarantee & Trust Co to E K Isaacs, lot 21, block O, Venice Gateway, $10.

Guaranty Realty Co to W J Davis, lot 22, block 2, Walgrove tract, $10.

Banca Popolare Operaia Italiana to Rentsers Loan & Trust Co, lot 19, block C, City Boundary tract, $1335.

F H Lane to C E McConnell and Kathleen McConnell, lot 21, block A, Firey, French & Rheem's subdivision of south 20 acres of Burbank; also right of way over part lots 17 and 21, block A, French's subdivision, $10.

W Monroe to J Monroe, lot 12, Donahue tract, $10.

J Monroe to W W Monroe, lot 12, Donahue tract, $10.

J Monroe to W W Monroe, lot 20, B Biggy tract, $10.

Glendale Development Co to D Daub, lot 26, block 1, Glendale Valley View tract, $26.

D McLaughlin to J E Brown, lot 24, McLaughlin tract, $10.

W C Smith to J W Broomhall, lots 14 and 15, block D, addition No 1 of Covina, $10.

State Bank of San Pedro to J F Schroeder, lot 12, Pecks subdivision of block 96, San Pedro, $10.

T J Corbrey to J E Daly, lot 3, Corbrey tract, $10.

C L Murphy to E R Ogden, lot 22, block A, resubdivision of lots 3, 4 and 6 to 40, Densmore Villa lots, $10.

J M Epperson to M M Cavness, part lot 5, block 185, Pomona, $1200.

J P Cumberland to W H Rosecrans, part section 6, township 1 south, range 8 west, $15.

E V Carpenter to F W Stearns, lots 1 to 8, 11 and 12, block A; lots 4 to 10 and 12, block B, Norcun tract, $10.

M Campbell to F W Stearns, lot 15, block 10, Riverside plat, $10.

J Blackburn to A E Hacker, 1 otlet, Keefers subdivision, $2500.

E D King to First National Bank of Pasadena, lot 21, and part lot 22, Ferry subdivision of portion of Grogan tract, Rancho San Pasqual, $10.

N S Bittman to N P Royal, lot 23, block 2, Azusa, $10.

H L Nye to S Kanurich, lot 4, block A, Alhambra Electric tract, $10.

Abbot Kinney Co to M Wood, lot 28, block 8, Venice of America, $10.

T Wiesendanger to Mrs A Jackson, lot 29, block A, Wiesendangers Curtis Park tract, $10.

H Deutsch to L Harris, lot 9, block 19, Angeleno Heights, $10.

C H Hamburg to M L Morehouse, lot 5, Smiths addition to Whittier, $10.

United Realty Co to J Thorman, lots 490 and 491, Forthmann tract, $250.

W K Cowan to O G Wildey, lot 71, Figueroa Square, $10.

W K Peasley to H V Peasley, lot 49, Wilshire Heights tract, $10.

Harry H Bush to A V Seaman, lot 163 Boettcher tract, $10.

B F Bush to A V Seaman, lot 120, Grider & Dows Adams Street tract, $10.

J P Robinson to M G Rockwell, part lot 1, Aspinall tract, $10.

A J Lucas to H C Storer, lot 13, E J Dyer tract, $10.

A Southworth to A P Southworth, lot 12, H W Mills subdivision of block 55, Orda Survey, $10.

Martin & Rockwell Co to N A L Burgess, lot 20, block 2, Western Avenue Square, $10.

Same to H M Burgess, lot 19, block 2, same $10.

H Slert to F Slert, all interest in part lots 21, 22 and 23, Central addition to Santa Monica, part of said lots between alley line in rear of said lots and line drawn parallel thereto and 20 feet east from said alley line, $10.

F Slert to A Slert, same, $10.

J S Curtis to L E Fogg, part lots 2 and 22, Webster & Strattons subdivision of Stamm property, $10.

S A Pawley to M K Holm, lot 25, block L, Glendale Valley View tract, $10.

D Donnelly to N Price, lots 1, 2 and 3, block 5, Pasadena Villa tract, $10.

A W Pritchard to M B C Brasier, lots 236 and 237, Washington Square repiat, $10.

E McCauley to J Gustafson, part lot 7, and all lot 8, block 3, Hamiltons subdivision, $10.

C F Brainard to E E Hills, lot 16, block 12, Electric Railway Homestead Association, $10.

W H Turner to W Cunninghom, lots 86 and 94, Walton, tract, $200.

K A Hyland to Redondo Improvement Co, lot 24, block 108, Redondo Beach, $10.

J F Mooney to Redondo Improvement Co, lot 30, block 107, same tract, $10.

Same to same, lot 1, block 113, same tract, $10.

Same to same, lots 29 and 30, block 113, same tract, $10.

A G Westerback to A H Brown, lots 21 and 22, Wolfskill Orchard tract, $10.

G H Peck, Jr., to C H Polkinghorn, lots 2 and 3, block C, subdivision of Pecks addition to Palos Verdes tract, $10.

R D Sepulveda to F Arconti, north 53 feet of lot 10, block A, Pecks subdivision of blocks A, B and C, Carolina tract, $10.

Title Guarantee & Trust Co to A C Reed, lot 64, Pioneer Investment & Trust Cos Cresta Del Arroyo tract, $10.

Glendale Development Co to W Everett, lot 4, block V, Glendale Valley View tract, $10.

J T Burton to H Ebeling, lot 11, J T Burtons Park Front tract, $10.

G F Mansfield to A D Elwell, undivided 2-3 interest in lots 2, 3, 12 and part lots 14, 15, 16, and part lot 15, Mitchel block, $10.

E B Keene to C P Bowers, part lot 20, block 3, J W McBride & Co's subdivision of north ½ of block 183, Pomona, $1500.

C S Catlin to A C Hess, lots 3 and 4, Ordelia K Hines subdivision, $10.

Park Land Co to J E Carter, Jr, lot 8, block 22, Huntington Park, $10.

Merchants' Trust Co to M A Carter, lots 47, 49 and 51, block S, Watts Park tract, $10.

J W Benham to J Hauser, part block 8, Benhams addition to Acton, $10.

H E Ladd to G H S Colton, lots 15 and 16, Hine Improvement tract, $1000.

British-American Trust Co to H P Guy, lots 35, 36, 37, 38 and 73, Pioneer Investment & Trust Cos Cresta Del Arroyo tract, $10.

P Mogis to Mrs L B Atchason, lot 37, Mogis tract No 2, $10.

C J Shutes to C A Sharp, lot 19, block K Venice Del Rey tract No 2, $10.

U L Dike Investment Co to I Neigner, lot 142, Nevada Vista Villa tract, $10.

Title Insurance & Trust Co, trustee, to J H Duke, reconveyance of trust property, $10.

Same to Mrs E Cadwallader, reconveyance of trust property.

D M Bailey to J D Taylor, lots 26 and 27, Carter Grove tract, $10.

Title Insurance & Trust Co to E J Harper and A G Harper, lot 25, block M, Crescent Heights tract, $10.

Kate Bassett to Mrs E Kennedy, lots 1 2 and 3, block G, Bay View Hgts, $10.

E Firth to O Boren, lot 5, Woodcrest tract, $10.

M D Starks to J L Pearson, lots 1 and 2, block E, Starks Palm tract, $10.

Mrs J M Shumway to C L Pinney, part lot 110, Meade & Dalton tract, $10.

Abbot Kinney Co to L O Wright, lot 24, block 3, Venice of America repiat No 3, $10.

C W Nicklin to W H Dean, lot 2, block C, Strong & Dickinsons Hollywood High School tract, $10.

Merchants Tr Co to S Workman, lot 5, Dutchess Figueroa st and Moneta ave tract No 1, $10.

Manhattan Beach Co to A E Becker, lots 5 and 6, block 82, Manhattan Beach Div No 2, $10.

J L Bate to N Welnig, lot 14, block O, Ocean Park Villa tract No 2, $10.

E J Crain to City of Watts, part lot 73, Elcoat tract, $10.

C E Smith to S M Cullen, lot 28, Sunnyside Hgts, $10.

E Firth to E J Jacklin, lots 76 and 77, Woodcrest tract, $10.

Chapman Brothers Co to E G Luentzel, lots 17 and 18, block 2, Chapman Park tract, $10.

Wicks Realty Syndicate to Miss A A Chevallier, lot 24, Elysian View tract, $10.

J Dohmen to A Card, lots 1 2 3 and 4, Salveter tract, $1150.

Est of Thomas Kelley decd, order for conveyance of land to Clyde Vern Prouty, lot 223 block D, Montana tract.

J Sutcliffe to H W Bessey, lot 12, block M, Miramonte Park, $10.

Vernon H Peck to L A Pacific Co, und ½ int in part Sec 2 T 1 S R 14 W, $5.

L A Realty Syndicate to E L Newton, lot 14, block W, Beacon Hgts tract, $10.

H C Jensen to H DeGarmo, lot 20, Westmoreland Hgts tract, $10.

Santa Monica L. & W. Co to B Klingbell, lot 4, block 11, Westgate, $10.

R W Poindexter Co Co Mrs J Webb, lot 3, block 5, Walgrove tract, $10.

T I & T Co trustee to Manuel Pirrone, reconveyance of trust property.

O Ross to Al Godfrey, und 1-3 int in part lot 8, block 1, Santa Anita Land Cos tract, $100.

D Elcoat to N Megica, lots 86 and 87, Ruoff tract, $2400.

O Polsen to M H West, part block 135, Maclay Ro Ex Mission of San Fernando, $10.

A B Leavelle to E R Osborn, lot 12, Grider & Hamilton Garfield Place, $10.

APPLE CROP A THIRD.

SHORT ALL OVER UNION.

[BY DIRECT WIRE TO THE TIMES.]

CHICAGO, Oct. 24.—[Exclusive Dispatch.] There appears to be a serious shortage in the apple crop, as shown by reports received from the various States of the Union. The average condition in New England and the Eastern States shows a percentage of from 52 to 70 per cent.; South Atlantic States, 25 to 54; Middle West, 21 to 78; Southern, 23 to 70; and Western States, 10 to 90.

In New England, Maine and Connecticut make the best showing with 70 per cent., Rhode Island and Massachusetts the lowest, with 50.

The Eastern States proper have an average of about 50 per cent., while in the South Atlantic States, Georgia has the lowest, 25, and Virginia the highest, 36.

In the Middle West, Kansas shows the lowest average, 2 per cent.; followed by Missouri, with only 8 per cent.; Montana the highest, with 88.

In the Western States, Wyoming has the lowest, 10 per cent., and Washington the highest, 90.

In the South, Tennessee has the lowest average, 19; and Indian Territory the highest, 78 per cent. The most serious failures are reported from Kansas, Missouri, Ohio, Illinois, Indiana and Colorado. The average crop for the whole United States is only 33.8 per cent.

GOLDEN.

NEXT CITRUS CROP BEST EVER GROWN.

Apples Fail, and California Oranges Will Have Market Alone. Prices Soaring, and Greatest Returns in Sight for Orchardists.

SOUTHERN California citrus fruit growers have in sight the largest and most profitable harvest ever known. It is estimated that fully three thousand more carloads will be marketed the coming season than that now closing, and that from $40,000,000 to $50,000,000 will be realized. This season's crop brought $34,000,000.

Oranges are now selling for almost double the prices of last season, and the demand is constantly growing. Lemons are daily increasing in price, and grape fruit has reached fancy figures. The short apple crop, which is the main competitor with the citrus fruits in the eastern markets, is certain to cause a great demand for Southern California oranges the entire season through, and give them the field practically to themselves.

The apple crop of the entire United States is only 33.8 per cent., or one-third of the normal yield.

Thiry-five-pound Grapefruit Cluster.

In this bunch, grown by Robert E. Smith at Azusa, are seventeen perfect pomelos, all on one stem. It is believed to break all records.

Never in the history of orange growing in this State have the general conditions been so favorable for a great money-making crop. The volume of business and the net returns to the citrus fruit grower will undoubtedly exceed by far any previous period.

California oranges will have the market pretty much to themselves. They are always ready for comparisons or competition with other fruits; but this season the oranges are to be It in all the great markets of the United States.

There is a general shortage of the apple crop—the main competitor of the orange. The apple yield has been very light in the Middle West, whence comes the bulk of the market supplies for the large cities of the Union; the crop in New England, while fair in quality, is small, and the orchards of the North, heretofore important factors in the general fruit market of the country, will cut but a small figure this winter.

The result of all this is that the buyers turn with eagerness to the beautiful golden globes of Southern California.

Every day shows the market strengthening, and proves the certainty that the groves of California are to be turned into gold. Prices are soaring. The general citrus market has a stronger tone than has been noted for many weeks. Valencias are almost all cleaned up. The top notch has not yet been reached; and it is freely predicted that before the new crop gets into the eastern market Valencias will be bringing as high as $4 a box in New York. Their quality is still very good, and reports of decay have been few.

OTHERS SOAR, TOO.

Lemons have also felt the upward boost of the market. There has been a continual improvement in them, and the second-grade stock is rapidly clearing out, while selects are bringing better prices than ever. Some of the select lemons were on sale on the Los Angeles market yesterday, and dealers were asking—and getting—$3 a box for them.

And the grape fruit helps to swell the volume of prosperity for the orchardist. Yesterday the supply of grape fruit had run so low that the dealers advanced the prices on all stock available from $3.25 to $4.50 a box. They have been selling at the former price for the past two months; but the demand has steadily increased since August, and as the gathering of this fruit is at an end in most sections of Southern California, the supply is being drawn from storage.

In the eastern markets the choice grades are bringing premium prices right along. In New York the demand has been strong, and seedless fruit is selling in the neighborhood of $7 a box for extra selected stock. The only thing which can hold the prices of grape fruit down in the East will be the arrival of importations from Jamaica, as the Florida crop is almost sold.

A stream of wealth amounting to almost $34,000,000 poured into Southern California during the past season from the sales of about 31,000 carloads of citrus fruits in the East. It appears that this season will surpass that record, and that many fortunes will be realized from the individual crops of one year.

During the past season the California Fruit Growers' Exchange handled 56 per cent. of the general crops of Southern California. It sent out 16,206 carloads of citrus fruit, with 384 boxes to the car. The gross sales on these shipments amounted to $15,500,000.

This year conservative estimates show that there will be fully 3000 more carloads of oranges than the past season. This is due to the bearing of new orchards, and the special care given to some of the mature groves. The crop will bring between $40,000,000 and $50,000,000.

In the warmer sections of this part of the State there is more than a normal crop, while in the cooler sections, near the ocean, the crop is light, but the general average is satisfactory, both quality and quantity. Six years ago there was an unusual activity in the planting of orange trees, and this year these trees are bearing splendid crops.

From various districts come the most encouraging reports as to local conditions, and with the general market prices ranging almost double those of last year, there is little wonder that the owners of citrus groves are smiling complacently.

Packing-house managers and growers in the vicinity of Ontario declare that the outlook is better than for five years previous. They all agree that the crop will be larger than that of last year, and that the quality of the fruit will be equally as fine. It was the splendid quality of the Ontario fruit that caused the local citrus fruit association to declare the largest dividends for the past season in the history of the exchange.

In this section there has been an increase in the care and cultivation given the groves, and this is repaid by the increase in the size of the fruit, and its freedom from blemish. The trees are also comparatively free from scale.

MONEY IN LATE VALENCIAS.

So profitable has proved orange growing in this county that the Board of Supervisors of Los Angeles county has made arrangements to double the amount of acreage set to oranges at the County Farm. The late Valencias have proved a most valuable crop there, and forty acres more will be set to this variety.

The late Valencia is also proving a favorite in other sections, and it is claimed that as a money-producer, when the conditions of soil and climate are favorable, this variety of the orange stands as the prince of fruit trees. Covina growers have netted splendid returns in a single year from their late Valencias.

A report from Covina is that returns of from $1500 to $1800 for a car of 384 boxes are frequent. On October 15, Col. F. M. Chapman, owner of the Palmetto ranch, sold at auction, through his agents, Buhlman & Sons, in New York, a car of late Valencias, of choice grade, for $2298.80, or an average of $5.98 per box.

Although this is near the commencement of another orange season, this grower has yet seven acres of the late Valencias hanging on the trees of his Covina ranch, from which he expects to receive equally as good returns as the prices quoted above.

It is possible that the citrus fruit crop of Covina for the ensuing season will be 5% per cent. greater than that of the past, as many new orchards have come into bearing. The young orchards planted during the past three years show about 80 per cent. planted to the Late Valencias, and there has been a phenomenal heavy setting of fruit on the trees.

Yet there is no danger of overproduction of Late Valencias, as the fruit can hang on the trees in favored districts, awaiting the demands of the market. It is this characteristic which has made it possible for Covina orange ranchers, in some instances, to net an income of over $2000 an acre during the past year.

The territory where the Late Valencia can be grown to perfection is, however, limited. Both soil and climate must be peculiarly adapted for the orange, and in Southern California the Covina, Azusa, Fullerton and Whittier districts, separated by many miles, appear peculiarly adapted to the growth of the Late Valencia in all its perfections. In these districts the fruit will hang on the trees the entire year, retaining a beautiful texture of rind, the fruit itself being a ball of delicious juice, and with its keeping qualities on the trees, the grower is able to pick and market it when there is no competition to fear, and to a degree, like the walnut grower, able to dictate his own price.

In Riverside, Redlands, Highlands and other orange districts, where the navel grows in peerless perfection, the Valencia Lates are of inferior quality, will not on account of heat in summer hang on the trees without rapidly deteriorating in quality and the growers are compelled to move the crop in June, when the fruit comes

Hamburger's Hamburger's Hamburger's Hamburger's Hamburger's WHAT OTHERS ADVERTISE, WE SELL FOR LESS. Hamburger's Hamburger's Hamburger's

Third Week of the Big $500,000.00 Sale "New Store" Goods

Women's Underwear at 39c

BOUGHT TO SELL AT 50c TO 75c

Flannel gowns, pants to match in white only, ankle length, with French bands; also vests, pants and union suits for children; vests same style pants, ankle length, button on side; union suits same style, ankle length, with drop seats; hand finished throughout.

Three Pairs Hosiery at 50c

BOUGHT TO SELL AT 25c PAIR

Women's and children's plain black, also black with white feet or embroidered ankles; children's fine or heavy ribbed in black; double knees, soles, heels and toes; absolutely fast color.

Hamburger's SAFEST PLACE TO TRADE

Flannel Gowns $1.00

BOUGHT TO SELL AT $1.50 AND $1.75

Women's night gowns of good quality flannelette in plain colors, fancy stripes and small designs, regular and pajama styles with large collar and cuffs; stitched and trimmed with braids.

BOUGHT TO SELL AT $2.00 AND $2.50

A shipment of hats from one of the largest manufacturers in America; these hats were intended for the "New Store" we have neither room to store them or display them, and must dispose of them as quickly as possible; as a means to that end we have named a price for Saturday that will make our hat department one of the busiest in this big busy store; we guarantee any hat in the assortment to be the equal in every way of any other hat sold in the city at any other store at $2.50 at the price named you may well afford to buy not just one but two or even three. All colors in the assortment, pearl, oyster, cedar, mode, steel and black, in the most popular soft shapes; also the latest blocks in black derbies; see them in the window.

"Peter Thompson" School Dresses $5

BOUGHT TO SELL AT $8.50 AND $10.00

For Friday only we are making a special feature of these well known dresses for school girls; the prices that we have named is on many of these positively just half their regular worth, and is less than you would have to pay for the same quality material if purchased by the yard; some are made of very fine quality serge, others of brilliantine; nicely trimmed with braids and emblems; sizes for girls to 14 years; for the school girls there are no dresses that are nicer and more popular and that will give the service as these; this special price is for Friday only.

Pres de Soie Petticoats $1.50

BOUGHT TO SELL AT $2.50 AND $3.00

A choice assortment of women's garments in black and colors; some are of fine French Pres de Soie, while others are of heatherbloom and sateen; good variety of styles to choose from; finished with deep flounces of shirring, tucks, ruffles and pleating; all have splendid dust ruffles.

Flannelette Wrappers at 98c

BOUGHT TO SELL AT $1.25

Just 100 of them in the assortment; skirts parts are finished with 18-inch flounce; tucked back with belt; bertha and shoulder capes; finished with fancy braids.

Women's 2 Clasp Lisle Gloves 25c

BOUGHT TO SELL AT 35c TO 50c

Nearly all colors and all sizes; two clasps and three rows narrow embroidery stitching; exceptionally durable; specially underpriced for Friday only.

"What Others Advertise, We Sell for Less"

When in need of any of the thousand and one of these little things necessary always come to Hamburger's; we will always sell you the same goods for less money or better goods for the same money and always remember "What others advertise we sell for less."

60-INCH DOUBLE SATEEN TAPE MEASURE	1c
"GOLF'S" ANGORA BRAID, ALL COLORS	7c
PACKAGE STANDARD MACHINE NEEDLES (THREE)	3c
DOZEN RUST PROOF SNAP FASTENERS	4c
FULL QUARTER POUND BOX BEST BRASS PINS	10c
500-YARD SPOOL LINEN FINISHED THREAD	2½c
NAINSOOK OR STOCKINETTE DRESS SHIELDS AT, PAIR	5c
SILK DRESS SHIELDS, ALL WANTED SIZES, PAIR	11c
WOMEN'S AND MISSES' HOOK-ON SUPPORTERS, PAIR	12c
FINE WHITE PEARL BUTTONS, DOZEN	2c
FANCY BUTTONS, WORTH TO $1.50, AT, DOZEN	25c
100-YARD SPOOL SEWING SILK, ALL COLORS	4c
300-YARD LUSTED THREAD, BLACK OR WHITE	5c
"WORBURTON'S" AND "CLARKE'S" THREAD AT, SPOOL	2c
HEMMINGWAY & SONS' BEST 10-YARD SPOOL TWIST, DOZEN	4c
BEST PRUSSIAN SEAM BINDING, AT, BOLT	10c
TAFFETA SEAM BINDING, ALL COLORS	5c
BEST QUALITY FEATHER BONE, POPULAR SHADES, YARD	2½c
SILK OR TAPE COVERED FEATHER BONE AT, YARD	7c
BOX 12 DOZEN HOOKS AND EYES, BLACK OR SILVER	2½c

Handsome Tailored Suits at $16.50

BOUGHT TO SELL AT $22.50.

Fine quality cheviots; also mixed materials in the latest tailored 30-inch length coat style; coats are satin lined and trimmed with fancy Hercules brails; the skirts are the latest pleated models with bias folds around bottom; specially underpriced for Friday.

Long Loose Coats at $7.50

BOUGHT TO SELL AT $12.50.

Popular 50-inch length loose back style, extra quality mixed wool materials in checked and plaid patterns; light or dark colors and finished with self strapping, velvets and fancy buttons; are one-half lined with satin.

Satin Lined Covert Coats $2.98

BOUGHT TO SELL AT $5.00 AND $6.00.

Choice of either loose or tight fitting models; fine quality covert cloth in light and dark shades; complete range of sizes in the assortment; nicely trimmed with braids.

Wool Dress Skirts at $3.98

BOUGHT TO SELL AT $6.00 AND $7.50.

All wanted colors in both plain and mixed materials including Panamas, mohair and brilliantine; extra full; are particularly well made and finished; the latest pleated styles; garments that will meet the requirements of the woman who is most particular in matters of dress.

"Surprise" Sale Silks : Dress Goods

Yard Wide Black Taffeta Silk 98c

BOUGHT TO SELL AT $1.39.

Only 500 yards in the lot; a special inducement for the early morning shoppers; silk that will not split or cut; strictly pure and full yard wide.

24-Inch Printed Crepe de Chine 68c

BOUGHT TO SELL AT $1.50.

400 yards handsome pure silk in white and cream grounds with large colored figures, rose designs and other popular patterns; rich color combinations for evening gowns, scarfs and waists.

Short Lengths Plain and Fancy Silks 39c

BOUGHT TO SELL AT 75c, $1 AND $1.25.

500 pieces, ranging from 3 to 18 yards in each piece; fancy silks of all kinds in stripes, plaids and figured designs; taffeta, louisine and messaline weaves; also plain silks of all kinds, pongees, foulards, satins and black silks; 19 to 22 inches wide.

Dress Goods Remnants at Just Half Price

500 short pieces, ranging from 3 to 8 yards; every yard perfect; all colors in the lot; included are broadcloth, fancy suitings of all kinds, plain and fancy voiles, granite cloth, poplins, serge, panama, henrietta and many others; widths 36 to 54 inches; on bargain table at exactly half regular price.

18-Inch Ostrich Plumes $2.98

Bought to Sell at $5.00

A very special purchase of 100 dozen plumes; these plumes are our own importation sent direct to us and for this reason we are able to save our patrons at least as much as we are asking for them Friday; are 18 to 19 inches long; a rich lustrous black and very heavy; specially underpriced for Friday only; no phone orders. Second floor.

Remnants Linens at a Third Less

A very generous assortment for Friday's surprise sale; included are short lengths of bleached and half bleached table damask, bleached and half bleached crash, brown dress linens, white and colored dress linens, table felt and odd half dozen napkins.

Remnants Flannels at a Third Less

The assortment includes:
10c and 15c Striped and Checked Outing; 15c to 20c Fancy German Flannelettes; 15c to 25c Figured Flannelettes; 15c to 25c Flannel Dress Serge; 25c to 35c White Wool Flannels.

Pair Heavy Cotton Blankets $1.50

BOUGHT TO SELL AT $2.00.

Size sufficient for the largest double bed finished with long, fleecy nap; choice of either white or gray; third floor.

Pair Swiss Curtains 35c

BOUGHT TO SELL AT 50c.

Are 2½ yards long and finished with deep full ruffles; good quality Swiss and just the thing for bungalow or bedroom.

Bonne Femme Curtains $1.75

BOUGHT TO SELL AT $2.75.

The price named is per window; very handsome curtains with center panel effect; finished with deep, full ruffles and Battenberg trimming.

Air Tight Heater at $1.45

BOUGHT TO SELL AT $1.69.

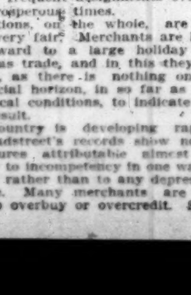

An extra well made little heater that is not only useful but an ornament as well; built of sheet steel; nicely finished in every way and will burn paper, rubbish and wood.

5-INCH HIGH-GRADE STOVEPIPE	12½c
5-INCH HIGH GRADE ELBOW	10c
5-INCH STOVE DAMPER AT	10c
5-INCH COLLARS AT EACH	5c
24-INCH PAINTED STOVE BOARDS	49c
COLD HANDLED POKERS AT EACH	9c

Figured Oil Cloth Square Yard 29c

BOUGHT TO SELL AT 50c.

Finest quality in 1, 1¼ and 2-yard widths; choice assortment of designs and colorings.

Embroidery Lengths 10c

MANY IN THE LOT WORTH TO 30c.

Cambric, Swiss and muslin edges, bands and insertions; to three yards in length; dainty patterns and a large assortment.

Allover Embroidery 35c

BOUGHT TO SELL TO 75c.

Very sheer cambric and Swiss in dainty open and embossed designs; new patterns.

Cluny Lace at Yard 10c

BOUGHT TO SELL AT 25c.

Wide bands, edges and insertions; white or ecru; copies of hand-made cluny; many to 4 inches in width.

Ribbon Remnants Each 5c

MANY WORTH TO 25c.

Fancies, taffeta and satin taffeta in lengths to 2 yards; all wanted widths and colors.

Neckwear at Choice 10c

BOUGHT TO SELL AT 25c.

Embroidered silk turnovers, hand-made effects in braid; pure linen hand drawn collars and tailored stock; white and colors.

Hand Bags at 69c

BOUGHT TO SELL AT $1.00.

Good assortment of walrus and seal grain leather, some fitted with card case, coin purse and mirror; others leather lined, black, brown and gray; Friday only.

Gilt Clocks at 98c

BOUGHT TO SELL AT $1.25.

Fancy little timepieces with gold trimmed dial and steel blue hands; frame of ormolu gold that will retain its finish; guaranteed.

Hat Pins : Beauty Pins 5c

BOUGHT TO SELL TO 25c.

Large assortment of hat pins in plain or fancy gold plated tops; some set with large colored stones; all full length; beauty pins in assorted designs in various colored enamel; also plain or Roman gold finished; others mounted with pretty stones.

Side Combs at 15c

BOUGHT TO SELL AT 25c.

Specially underpriced for Friday only; plain or fancy tops and finish are equal in every respect to the higher priced ones.

WHAT OTHERS ADVERTISE, WE SELL FOR LESS. Hamburger's Hamburger's Hamburger's Hamburger's Hamburger's Hamburger's Hamburger's Hamburger's

SOUND.

OUR BUSINESS BASIS ALL RIGHT.

BRADSTREET'S RECORDS SHOW GOOD IN MAIN.

Failures No More Than Last Year, and All of Inconsequential Concerns With Little Capital—This Section Developing, and Trouble Attributable to Incompetency.

The local records of the Bradstreet Company show legitimate commercial business in Southern California to be, in the main, on a sound basis, reports Superintendent Ernest R. Purdy. Failures in Los Angeles and district are no greater this year to date than for the same period of 1906, and with one or two exceptions, they have all been in cases where a capital of less than $2500 was employed, the majority showing less than $500 capital. It is also found that practically two-thirds of such failures are among the retail grocery and restaurant trades, lines of business which are always overdone in all large cities and in consequence showing frequent assignments even in most prosperous times.

Collections, on the whole, are reported very fair. Merchants are looking forward to a large holiday and Christmas trade, and in this they are justified, as there is nothing on the commercial horizon, in so far as concerns local conditions, to indicate any other result.

The country is developing rapidly and Bradstreet's records show nearly all failures, attributable almost invariably to incompetency in one way or another, rather than to any depression in trade. Many merchants are too prone to overbuy or overcredit. Some are careless in expenditures, both store and personal. Many start with insufficient capital or experience. There would be very few failures either among individuals or merchants if they would "cut their suits according to their cloth."

Conservative financiers take the view that the present temporary stringency in the money market is the best thing that could have happened to the country, and has been the undoubted means of saving it from disaster. It has afforded a breathing space and opportunity for reflecting on the fact that times have really been too abnormally good, which fact many had lost sight of and in consequence had also lost proper appreciation of the value of the dollar, which appreciation is so necessary to permanent success.

"This is the great trouble to be feared from abnormal prosperity" says Mr. Purdy. "Many people have made money so easily, almost over night as one might say, in some of their speculations and investments, and money so easily won is invariably too readily spent, and it is here the danger lies, as many are unable or unwilling to adjust themselves when there is a return to normal times. It may be safely said, as already stated above, that scarcely any failures of consequence, either in private or commercial life, can be traced solely or primarily to dull times, the fault being usually with ourselves."

Beware of Pneumonia.

If you have weak lungs, you have reason to fear pneumonia, and should keep at hand a bottle of Chamberlain's Cough Remedy. It counteracts any tendency of a cold to result in pneumonia. —[Adv.

Real Estate Auction.

Court sale of that elegant flat building, No. 1301 West Ninth street, Saturday, October 26, at noon, on the premises. A rare opportunity to get a first-class close-in property. Large lot, 57.5x150 to 20-foot alley. D. W. Berwick, referee, 254 South Hill.

All the Leading Druggists

Sell Van Harsh's Liver Brans. 25c.

LETTERS TO THE TIMES.

[The Times freely publishes the views of correspondents without holding itself responsible for writers' opinions. Be brief, write plainly, state clearly. The space of 250 words, on the average, is sufficient for the point. Well-written letters are liable to be declined merely on account of their length.]

Keep the Fleet Here.

LOS ANGELES, Oct. 24.—[To the Editor of the Los Angeles Times:] The Sandwich Islands are to us what Gibraltar is to Great Britain, and we should make them equally impregnable. Think for one moment what our condition would be, here in California, and from Alaska to Patagonia, were these islands once in the possession of a hostile foreign foe. Why, even with many ships to guard our harbors, we would be living under a constant menace of attack—a state of affairs intolerable to proud, free people, and yet not many years ago, our flag was hauled down from these islands, and the way was left open for just such a calamity. What if such an unpardonable act of folly could be perpetrated today? Does anybody doubt what would happen? Why, we would have to fight, and lose the Philippines, to replace "Old Glory" there. And it would take from three to six months before we could begin the task.

Yes, indeed, the transferring of the battleships to these waters is a great strategical movement, and undertaken none too soon, and, in my opinion, they will never return to the Atlantic. This fleet is needed here in the interest of peace, besides the risk and expense in sending it on so long a journey is far too great to be oft repeated, even when the canal is finished. The objection to these ships being sent back and forth through that waterway will apply with nearly equal force.

No, this fleet should never return to the Atlantic. Another will have to be built for those waters, and will be, with energy, I take it, nor should we cease in this good work until there is a battleship proudly bearing the name of every State in the Union, and thereafter our navy should be kept up to this strength, at least.

CHARLES J. SANDS.

No. 741 S. Flower street.

CITY'S EXTRAVAGANCE.

Assessor Mallard, at Realty Board Banquet, Says the Taxpayers Should Work for Economy.

County Assessor W. Hopkins and City Assessor Mallard talked on methods of assessing taxes, at the banquet of the Los Angeles Realty Board yesterday noon at the Westminister Hotel. Among other things, Mallard informed the realty dealers that this city is getting more extravagant every day. He urged that the citizens make a united effort to secure municipal economy. The pressure on office-holders and Councilmen, he asserted, is irresistible, and only a demonstration by taxpayers will prevent an alarming increase in assessments.

Assessor Mallard denied that he was opposed to civil service. He said the Civil Service Commission is trying to rectify abuses which formerly hampered the service and that the expenses of the municipality will be materially decreased in the future when a proper state of efficiency is attained.

W. H. Chamberlin, who has recently returned from an extended trip through the country, said that in sixteen cities he found the taxes were nearly if not quite double those of Los Angeles. He qualified this statement, however, by adding that the cities in the East had better streets, representing a large expenditure. He recommended that everyone "boost" for better roads in this section.

A report on D. L. Peters, promoter of "Home Acres" in Fresno county, set forth that a corporation had been organized which had taken over the tract in question and had eliminated dubious and extravagant statements in advertisements.

Only One "Bromo Quinine."

That is Laxative Bromo Quinine. Look for the signature of E. W. Grove. Used the world over to Cure a Cold in One Day. 25c.

QUICK WIT SAVES LIFE.

Prompt and Energetic Work of Two Patrolmen Revives Man Almost Asphyxiated by Gas.

By the quick work of Patrolmen Gilpin and Whalen, yesterday afternoon, Garfield Ruth, 28 years of age, was saved from death by asphyxiation.

Gilpin was called to a rooming-house at No. 102 East Second street, by the landlord of the place, who discovered gas leaking from the cracks of the door of a room rented by Ruth, and being unable to gain an entrance, called for help. Gilpin and Whalen broke down the door. They carried Ruth to the open air and sent in a hurry call. On the way to the Police Station the officers used artificial respiration, and by that means and continual thumps on the chest and stomach of the unconscious man, they managed to save his life.

Ruth had just returned from a trip to the desert. His relatives could give no explanation for his act.

SEEK WOMAN AND BABE.

Officers Hunt for Mrs. Erma Holmes of Portland, Supposed to Be Destitute.

Mrs. Erma Holmes and her two-year-old son, who came from Portland several days ago, is supposed to be destitute. On information from Mrs. M. P. Williams of No. 224 J street, Sacramento, the local officers began the hunt. In a letter to friends in Los Angeles yesterday Mrs. Williams said:

"I arrived in Sacramento from Portland Sunday, only to learn that my daughter had gone to Los Angeles. I believe she is out of money, and will try to get work there. Therefore, I impore you as only a heart-broken mother can, to help me find my child.

"She is about 19 years old, has brown hair and blue eyes, and is of slender build. Her little boy has blue eyes, and a very fair complexion. I have learned that my daughter is in very poor health, and I want to find her and take her back to Portland."

DROPS DEAD IN JAIL.

Laborer Who Asked for Long Sentence for Intoxication Lives but Three Hours in Prison.

Three hours after entering the City Jail yesterday, James Griffen, a laborer, dropped dead. His home address is unknown.

"Give me a long time in jail, judge, for I feel that I need a long rest," said Griffen in the Police Court in the morning. He had been arrested on a charge of intoxication, and Justice Rose, out of pity for the man, sent him to jail for only a short term.

Griffen had been sent to one of the tanks in the upper row. He was given light work, but the long and hard spree, combined with a weak heart, caused his death. An inquest will be held at the Pierce morgue today.

DIES OF INJURIES.

Victim of Accident While Duck Hunting at Sunset Beach Expires at Hospital.

As a result of injuries sustained Wednesday while hunting near Sunset Beach, Louis H. Trott, 26 years of age, of No. 1160 East Thirty-sixth street, died at the Emergency Hospital, yesterday afternoon.

Trott, in company with a boy, went duck hunting. During the hunt the shotgun held by the boy exploded, the full load striking Trott in the right leg. He was brought to Los Angeles as quickly as possible, but the loss of blood had been too great, and he failed to rally.

An inquest will be held at the Bresee morgue. Trott leaves a widow.

New Town of Corcoran.

Kings county, Cal., now on sale, surrounded by several hundred thousand acres highly productive land, proven unsurpassed for sugar beets, alfalfa, vineyards and fruit, in one of the best-watered sections of the state. One of the finest fire-proof beet-sugar factories now being built there by Pacific Sugar Company.

Right in the path of prosperity.

Investigate now.

Security Land and Loan Company, owners. Newport & Milner, general agents, 327 South Spring street.